

PART OF SECTION 26, TOWNSHIP 42 NORTH, RANGE 12 EAST OF THIRD PRINCIPAL MERIDIAN, IN COOK COUNTY, ILLINOIS

LEGEND

Scale of Bearings: Bearings are referenced to Illinois Coordinate System, NAD 83 East Zone



PARCEL NO.	OWNER	TOTAL HOLDING ACRES	PART TAKEN ACRES	REMAINDER ACRES	PREV. DED. ACRES	EASEMENT ACRES	EASEMENT PURPOSE	PERMANENT TAX INDEX NUMBER	PROPERTY ACQUIRED BY
OHR0009 OHR0009TE	Chicago Land Title Trust as successor to Northbrook Trust & Savings Bank as Trustee, Trust No. LT-2894	0.928	0.003 113 S.F.	0.925	N/A	0.010 457 S.F.	GRADING & DRIVEWAY CONSTRUCTION	04-26-201-012 04-26-201-013 04-26-201-029 04-26-201-030	

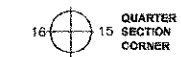

- IRON PIPE OR ROD FOUND
- + CUT CROSS FOUND OR SET
- "MAG" NAIL SET
- 5/8" REBAR SET

- SECTION LINE
- - - QUARTER SECTION LINE
- QUARTER, QUARTER SECTION LINE
- PLATTED LOT LINE
- PROPERTY (DEED) LINE
- APPARENT PROPERTY LINE
- CENTERLINE
- EXISTING RIGHT OF WAY LINE
- PROPOSED RIGHT OF WAY LINE
- PROPOSED EASEMENT
- 128.32' MEASURED DIMENSION
- 128.32' (COMP) COMPUTED DIMENSION
- 128.32' (128.32) RECORDED DIMENSION
- ▨ EXISTING BUILDING

- T1 THESE STAKES REFERENCE FOUND OR SET MONUMENTATION. SET 5/8 INCH IRON ROD FLUSH WITH GROUND TO THE FOUND IRON STAKE. IDENTIFIED BY COLORED PLASTIC CAP BEARING SURVEYOR'S REGISTRATION NUMBER.
- T2 THESE STAKES, IN CULTIVATED AREAS, REFERENCE FOUND OR SET MONUMENTATION. BURIED 5/8 INCH IRON ROD 20 INCHES BELOW GROUND TO THE FOUND IRON STAKE. IDENTIFIED BY COLORED PLASTIC CAP BEARING SURVEYOR'S REGISTRATION NUMBER.
- T3 STAKING OF PROPOSED RIGHT OF WAY. SET DIMENSION OF HIGHWAYS SURVEY MARKER TO MONUMENT THE POSITION SHOWN. IDENTIFIED BY INSCRIPTION DATA AND SURVEYOR'S REGISTRATION NUMBER.
- T4 STAKING OF PROPOSED RIGHT OF WAY IN CULTIVATED AREAS. BURIED 5/8 INCH METAL ROD 20 INCHES BELOW GROUND TO MARK FUTURE SURVEY MARKER POSITION IDENTIFIED BY COLORED PLASTIC CAP BEARING SURVEYOR'S REGISTRATION NUMBER.
- T5 PERMANENT SURVEY MARKER, I.D.O.T. STANDARD 2135 (TO BE SET BY OTHERS)
- T6 RIGHT OF WAY STAKING PROPOSED TO BE SET

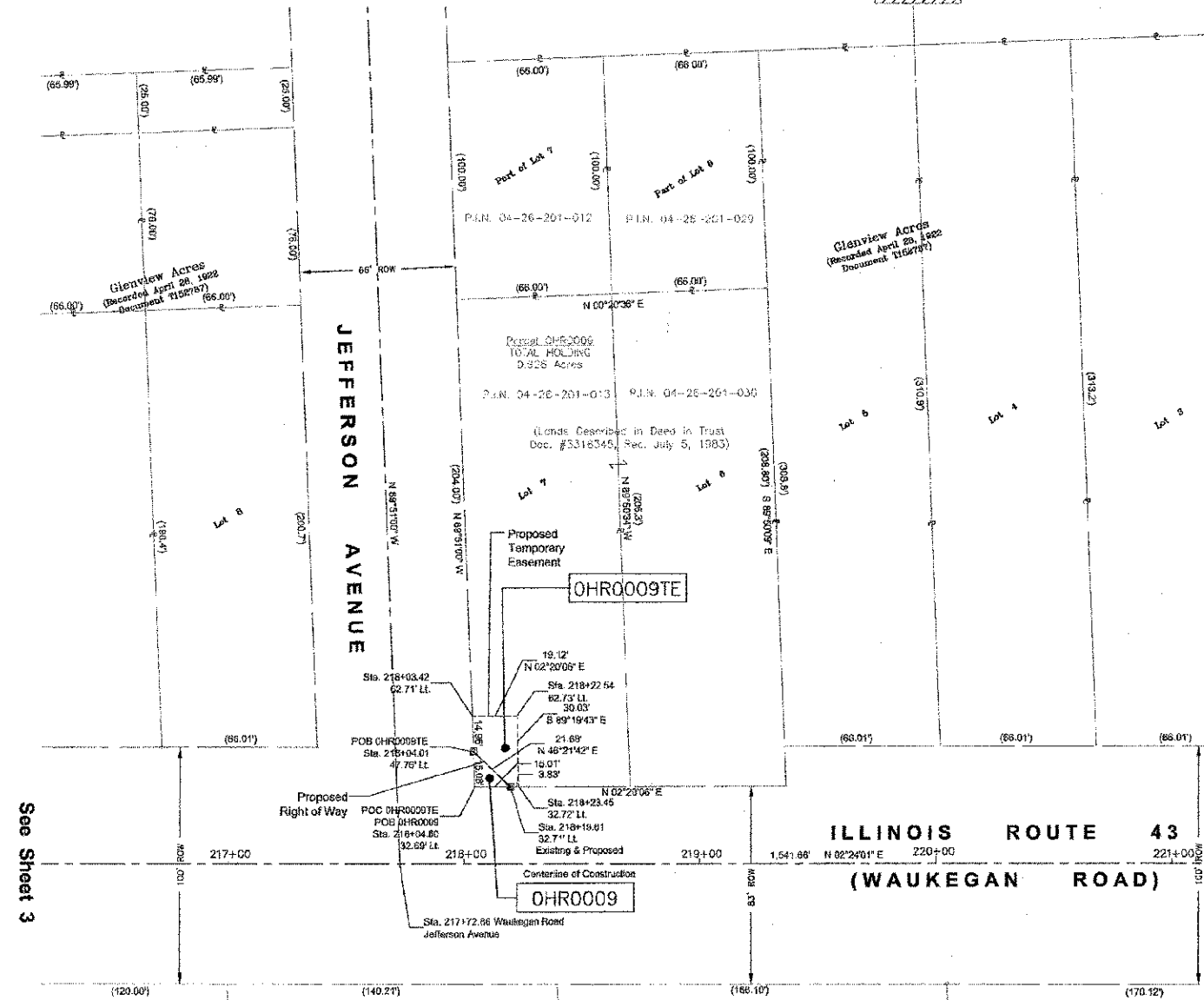

STATE OF ILLINOIS)
 COUNTY OF MCHEMRY)

THIS IS TO CERTIFY THAT I, ANTHONY E. BIANCHINI, AN ILLINOIS PROFESSIONAL LAND SURVEYOR, HAVE SURVEYED THE PLAT OF HIGHWAY SHOWN HEREON IN SECTION 26, TOWNSHIP 42 NORTH, RANGE 12 EAST OF THE THIRD PRINCIPAL MERIDIAN, COOK COUNTY, ILLINOIS. THAT THE SURVEY IS TRUE AND COMPLETE AS SHOWN TO THE BEST OF MY KNOWLEDGE AND BELIEF, THAT THE PLAT CORRECTLY REPRESENTS SAID SURVEY, THAT ALL MONUMENTS FOUND AND ESTABLISHED ARE OF PERMANENT QUALITY AND OCCUPY THE POSITIONS SHOWN THEREON AND THAT THE MONUMENTS ARE SUFFICIENT TO ENABLE THE SURVEY TO BE RETRACED, MADE FOR THE DEPARTMENT OF TRANSPORTATION, STATE OF ILLINOIS.

DATED AT CRISTAL LAKE, ILLINOIS, THIS 8th DAY OF FEBRUARY, 2012 A.D.

Anthony E. Bianchini
 ILLINOIS PROFESSIONAL LAND SURVEYOR NO. 0215-093803
 LICENSE EXPIRATION DATE: NOVEMBER 30, 2012

THIS PROFESSIONAL SERVICE CONFORMS TO THE CURRENT ILLINOIS MINIMUM STANDARDS FOR A BOUNDARY SURVEY.

"LICENSE EXPIRES 11-30-2012"



COPYRIGHT © 2012 BY BAXTER & WOODMAN, INC.
 ALL RIGHTS RESERVED. NO PART OF THIS PUBLICATION MAY BE REPRODUCED OR TRANSMITTED IN ANY FORM OR BY ANY MEANS, ELECTRONIC OR MECHANICAL, WITHOUT PERMISSION IN WRITING FROM BAXTER & WOODMAN, INC.
 BAXTER & WOODMAN, INC., 6478 WOODFIELD ROAD, CRISTAL LAKE, ILLINOIS 60155
 PHONE: 815-439-1200 • FAX: 815-435-0430

See Sheet 3

SHEET 1 IS A COVER SHEET AND IS NOT RECORDED.

REVISION DATE	COMMENTS
06-10-2011	Initial Submittal
10-07-2011	IDOT Comments
02-06-2012	Revised Parcel (OHR0009 & OHR0009TE)

BAXTER & WOODMAN
Professional Engineers
 6478 WOODFIELD ROAD • CRISTAL LAKE, IL 60155
 PHONE: 815 439-1200 • FAX: 815 435-0430

PLAT OF HIGHWAYS
 STATE OF ILLINOIS
 DEPARTMENT OF TRANSPORTATION
FAP 348 ILLINOIS ROUTE 43
(WAUKEGAN ROAD)
 AT FAU 1352 (Chestnut Avenue)
 SECTION : 05-00160-00-CH JOB NO. : R-90-021-11
 STATION : 216+50 TO STATION : 221+00
 SCALE: 1" = 30' SHEET 4 OF 5

BUREAU OF LAND ACQUISITION
 201 WEST CENTER COURT
 SCHAUMBURG, ILLINOIS 60196

CONTRACT NO. 63756 TOTAL SHEETS 109 SHEET NO. 42

Pillman Resubdivision (Recorded June 30, 1977 Document 22894275)

Sambo's Subdivision (Recorded June 30, 1977 Document 22894270)

Michael Cudaby Plat of Resubdivision (Recorded December 10, 1987 Document 22894270)