

PART OF SECTION 26, TOWNSHIP 42 NORTH, RANGE 12 EAST OF THIRD PRINCIPAL MERIDIAN, IN COOK COUNTY, ILLINOIS

LEGEND

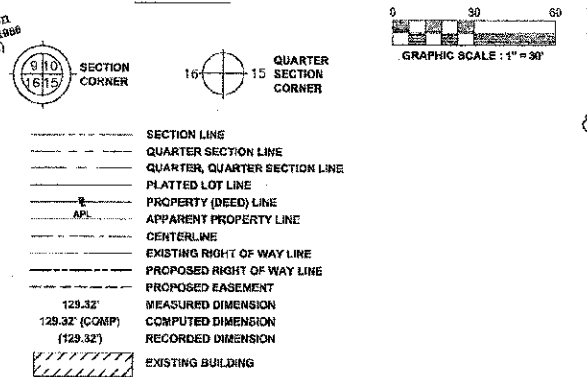

- Basis of Bearings:  
Bearings are referenced to Illinois Coordinate System, NAD 83 East Zone
- IRON PIPE OR ROD FOUND
  - ⊕ "MAG" NAIL SET
  - + CUT CROSS FOUND OR SET
  - 5/8" REBAR SET
  - T1 THESE STAKES REFERENCE FOUND OR SET MONUMENTATION. SET 5/8 INCH IRON ROD FLUSH WITH GROUND TO THE FOUND IRON STAKE. IDENTIFIED BY COLORED PLASTIC CAP BEARING SURVEYOR'S REGISTRATION NUMBER.
  - BT1 THESE STAKES, IN CULTIVATED AREAS, REFERENCE FOUND OR SET MONUMENTATION. BURIED 5/8 INCH IRON ROD 20 INCHES BELOW GROUND TO THE FOUND IRON STAKE. IDENTIFIED BY COLORED PLASTIC CAP BEARING SURVEYOR'S REGISTRATION NUMBER.
  - BT2 THESE STAKES, IN CULTIVATED AREAS, REFERENCE FOUND OR SET MONUMENTATION. BURIED 5/8 INCH IRON ROD 20 INCHES BELOW GROUND TO THE FOUND IRON STAKE. IDENTIFIED BY COLORED PLASTIC CAP BEARING SURVEYOR'S REGISTRATION NUMBER.
  - BT3 THESE STAKES, IN CULTIVATED AREAS, REFERENCE FOUND OR SET MONUMENTATION. BURIED 5/8 INCH IRON ROD 20 INCHES BELOW GROUND TO THE FOUND IRON STAKE. IDENTIFIED BY COLORED PLASTIC CAP BEARING SURVEYOR'S REGISTRATION NUMBER.
  - STAKING OF PROPOSED RIGHT OF WAY. SET DIVISION OF HIGHWAYS SURVEY MARKER TO MONUMENT THE POSITION SHOWN. IDENTIFIED BY INSCRIPTION DATA AND SURVEYOR'S REGISTRATION NUMBER.
  - STAKING OF PROPOSED RIGHT OF WAY IN CULTIVATED AREAS. BURIED 5/8 INCH METAL ROD 20 INCHES BELOW GROUND TO MARK FUTURE SURVEY MARKER POSITION IDENTIFIED BY COLORED PLASTIC CAP BEARING SURVEYOR'S REGISTRATION NUMBER.
  - PERMANENT SURVEY MARKER, I.D.O.T. STANDARD 2135 (TO BE SET BY OTHERS)
  - RIGHT OF WAY STAKING PROPOSED TO BE SET

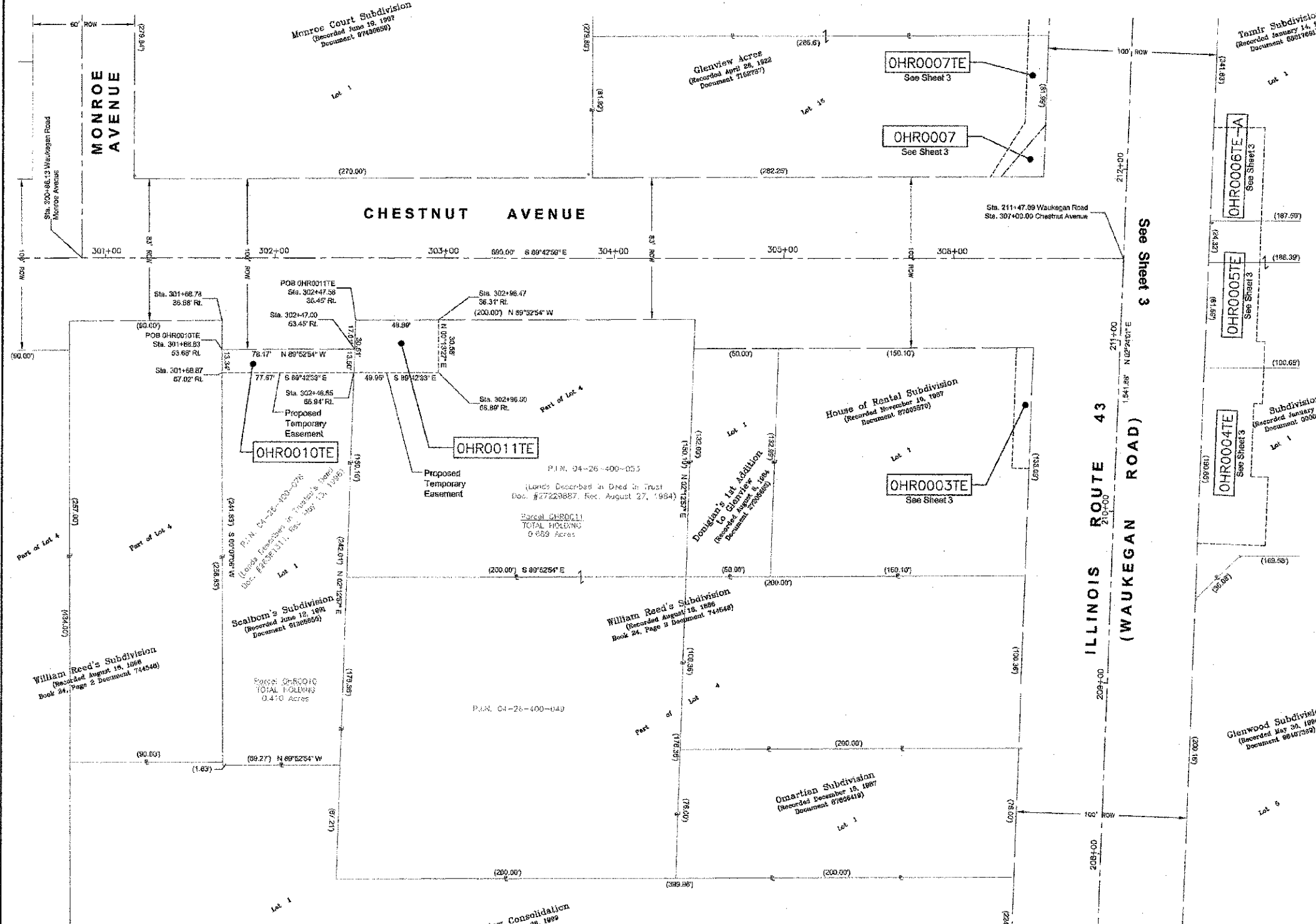

PARCEL NO.	OWNER	TOTAL HOLDING ACRES	PART TAKEN ACRES	REMAINDER ACRES	PREV. DED. ACRES	EASEMENT ACRES	EASEMENT PURPOSE	PERMANENT TAX INDEX NUMBER	PROPERTY ACQUIRED BY
OHR0010TE	Chicago Title Land Trust Company as successor to Grant National Bank as Trustee, Trust No. 0991189	0.410	N/A	0.410	N/A	0.024	GRADING & DRIVEWAY CONSTRUCTION	04-26-400-078	
OHR0011TE	Chicago Title Land Trust Company as successor to LaSalle Bank as Trustee, Trust No. 28-1820-00, successor to Northwest National Bank of Chicago as Trustee, Trust No. 1820	0.689	N/A	0.689	N/A	0.035	GRADING & DRIVEWAY CONSTRUCTION	04-26-400-049 04-26-400-053	

STATE OF ILLINOIS )  
COUNTY OF MCHENRY )

THIS IS TO CERTIFY THAT I, ANTHONY E. BIANCHINI, AN ILLINOIS PROFESSIONAL LAND SURVEYOR, HAVE SURVEYED THE PLAT OF HIGHWAY SHOWN HEREON IN SECTION 26, TOWNSHIP 42 NORTH, RANGE 12 EAST OF THE THIRD PRINCIPAL MERIDIAN, COOK COUNTY, THAT THE SURVEY IS TRUE AND COMPLETE AS SHOWN TO THE BEST OF MY KNOWLEDGE AND BELIEF, THAT THE PLAT CORRECTLY REPRESENTS SAID SURVEY, THAT ALL MONUMENTS FOUND AND ESTABLISHED ARE OF PERMANENT QUALITY AND OCCUPY THE POSITIONS SHOWN THEREON AND THAT THE MONUMENTS ARE SUFFICIENT TO ENABLE THE SURVEY TO BE RETRACED, MADE FOR THE DEPARTMENT OF TRANSPORTATION, STATE OF ILLINOIS.

DATED AT CRYSTAL LAKE, ILLINOIS, THIS 7th DAY OF OCTOBER, 2011 A.D.

*Anthony E. Bianchini*  
035-003603  
PROFESSIONAL LAND SURVEYOR  
STATE OF ILLINOIS  
CRYSTAL LAKE, ILLINOIS

ILLINOIS PROFESSIONAL LAND SURVEYOR NO. 035-003603  
LICENSE EXPIRATION DATE: NOVEMBER 30, 2012

THIS PROFESSIONAL SERVICE CONFORMS TO THE CURRENT ILLINOIS MINIMUM STANDARDS FOR A BOUNDARY SURVEY.

"LICENSE EXPIRES 11-30-2012"

REVISION DATE	COMMENTS
06-19-2011	Initial Submittal
10-07-2011	ISOT Comments

SHHEET 1 IS A COVER SHEET AND IS NOT RECORDED.

**BAXTER & WOODMAN**  
Consulting Engineers

Baxter & Woodman  
8678 RIDGEBELD ROAD • CRYSTAL LAKE, IL 60012  
PHONE: 815-499-1200 • FAX: 815-455-0450

**PLAT OF HIGHWAYS**  
STATE OF ILLINOIS  
DEPARTMENT OF TRANSPORTATION  
FAP 348 ILLINOIS ROUTE 43  
(WAUKEGAN ROAD)  
AT FAU 1352 (Chestnut Avenue)  
SECTION : 05-00160-00-CH JOB NO. : R-00-021-11  
STATION : 300+50 TO STATION : 307+00  
SCALE : 1" = 30' SHEET 5 OF 5

**BUREAU OF LAND ACQUISITION**  
201 WEST CENTER COURT  
SCHÄUMBURG, ILLINOIS 60196

CONTRACT NO. 63756 TOTAL SHEETS 109 SHEET NO. 43

Copyright © 2012 by BAXTER & WOODMAN, INC.  
 ALL RIGHTS RESERVED.  
 LICENSE NO. 035-003603  
 EXPIRES 11/30/2012  
 10/27/2012 2:28:11 PM  
 \\p10151\003603\BWB\...  
 \\p10151\003603\BWB\...  
 \\p10151\003603\BWB\...