72961

F.A.P. RTE.	SECTION	COUNTY	TOTAL SHEETS	SHEET NO.
322	11-13	CHRISTIAN	437	68
STA.		TO STA.		
FED. ROAD DIST. NO.	ILLINOIS	FED. AID PROJECT		

THE STAGE CONSTRUCTION SEQUENCE IS FOR INFORMATION ONLY. THE CONTRACTOR IS RESPONSIBLE FOR PLANNING AND EXECUTING THIS PROJECT WHICH SHALL BE SUBJECT TO THE APPROVAL OF THE ENGINEER.

CONSTRUCT S.N. 011-2504, WEST LEG OF TR 268, AND SBLN FROM STA 352+00 TO 363+00 PRIOR TO OTHER STAGE 1 ACTIVITIES SOUTH OF STATION 433+00.

STAGE 1-A:
WIDEN EXISTING US 51 ON THE EAST SIDE, REALIGN MAIN DRAINAGE DITCH, AND CONSTRUCT DOWNSTREAM END OF S.N. 011-2504. SEE DETAILS ON SHEET 80.

STAGE 1-B:
WIDEN EXISTING US 51 ON THE WEST SIDE, INSTALL TEMPORARY SIGNALS, AND CONSTRCUT UPSTREAM END OF S.N. 011-2504. SEE DETAILS ON SHEET 81.

STAGE 1-C:
CONSTRUCT US 51 RELOCATION AND MOVE TWO-WAY TRAFFIC ONTO THE US 51 RELOCATION. SEE DETAILS ON SHEET 82.

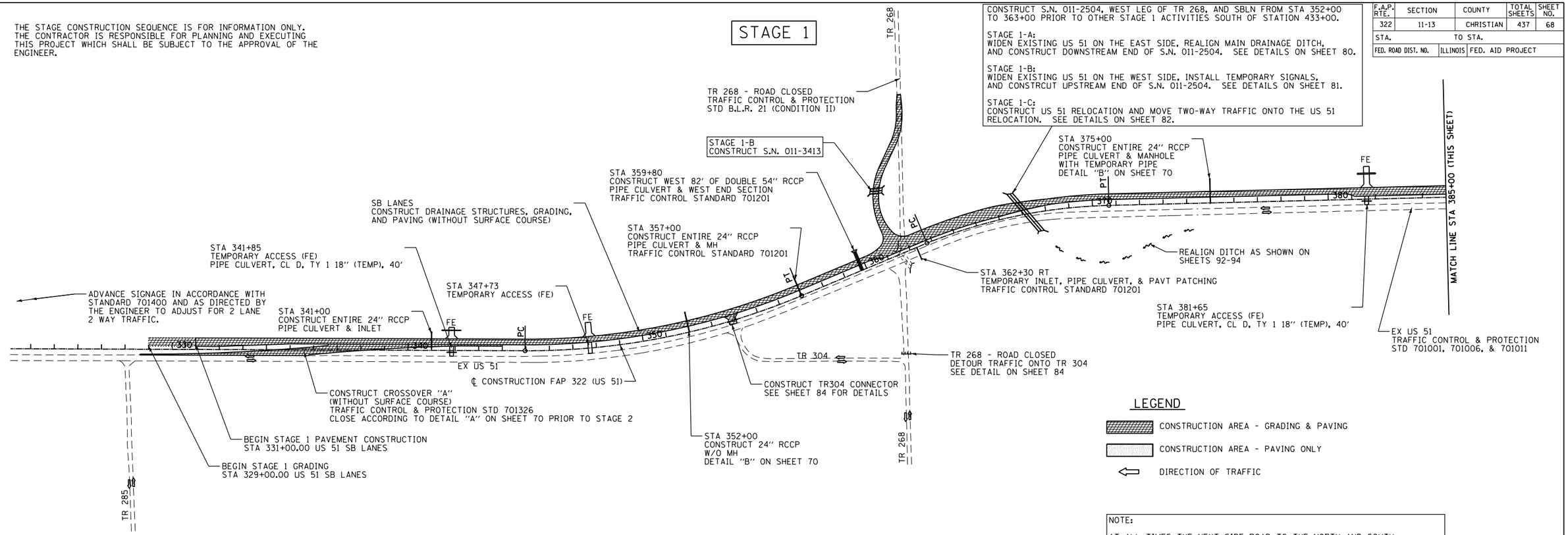

NOTE:

AT ALL TIMES THE NEXT SIDE ROAD TO THE NORTH AND SOUTH OF A CLOSED SIDE ROAD SHALL REMAIN OPEN TO THROUGH TRAFFIC.

PROVIDE ALL WEATHER ACCESS TO ALL PROPERTIES DURING CONSTRUCTION.

PROVIDE TYPE III BARRICADES AS NEEDED TO CLOSE US 51 SOUTHBOUND OR NORTHBOUND LANES TO TRAFFIC EACH SIDE OF ENTRANCES AS NEEDED. COST OF BARRICADES TO BE INCLUDED IN THE PAY ITEMS FOR TRAFFIC CONTROL AND PROTECTION.

REVISIONS	
NAME	DATE

ILLINOIS DEPARTMENT OF TRANSPORTATION

STAGE 1
TRAFFIC CONTROL AND STAGING
FAP 322 (US 51)
SECTION 11-13
CHRISTIAN COUNTY

SCALE: DRAWN BY
DATE CHECKED BY

10/5/2012

D:\Files\010329\SOUTH PLANS NEW\CADD Sheets\06729SI-sht-staging01 1a.dgn