

F.A.P. RTE.	SECTION	COUNTY	TOTAL SHEETS	SHEET NO.
322	11-13	CHRISTIAN	437	87
STA.		TO STA.		
FED. ROAD DIST. NO.	ILLINOIS	FED. AID PROJECT		

PLAN	SURVEYED	BY	DATE
	ALIGNED		
	CHECKED		
	NO.		

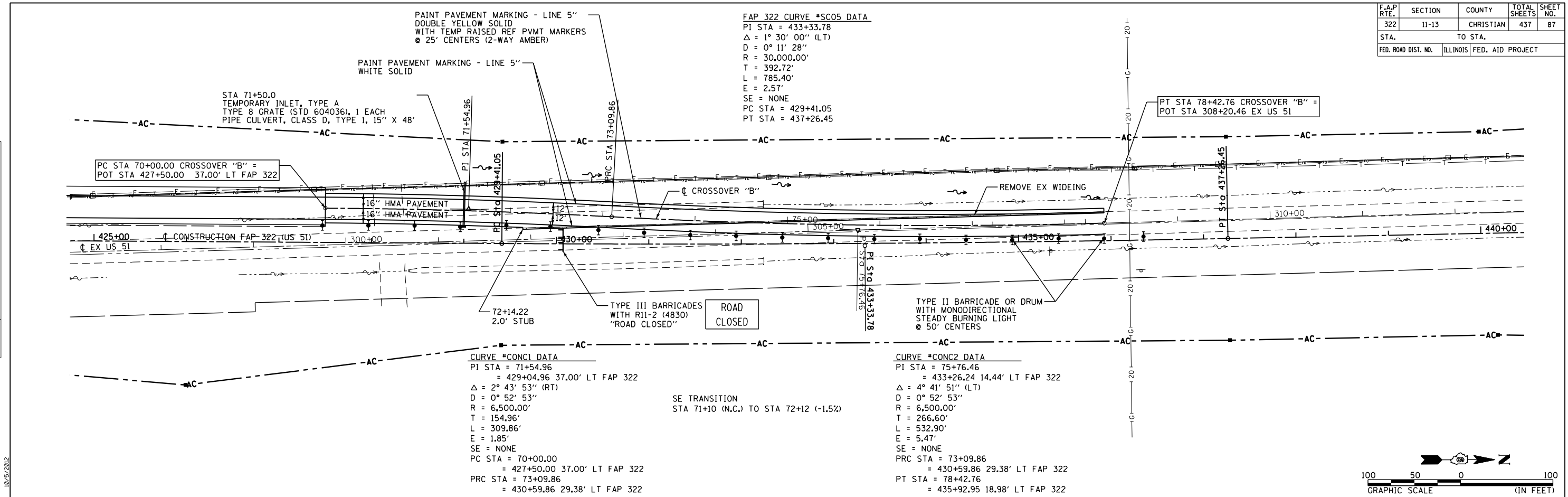

PROFILE	SURVEYED	BY	DATE
	GRADES		
	CHECKED		
	NO.		

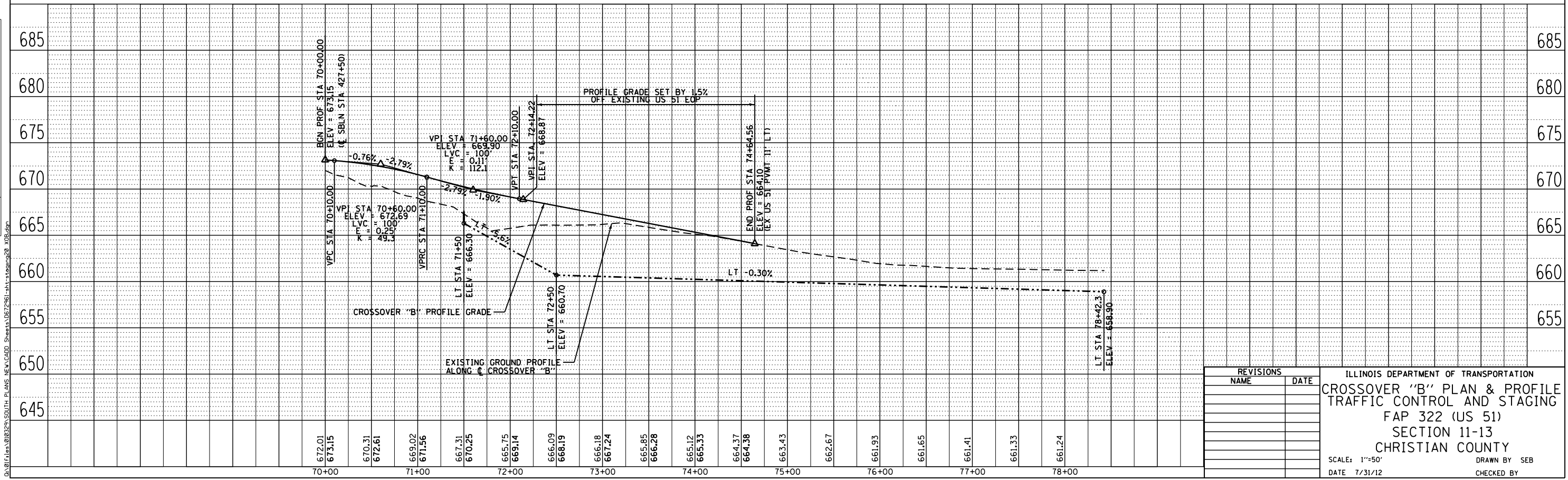

REVISIONS	
NAME	DATE

ILLINOIS DEPARTMENT OF TRANSPORTATION  
**CROSSOVER "B" PLAN & PROFILE**  
 TRAFFIC CONTROL AND STAGING  
 FAP 322 (US 51)  
 SECTION 11-13  
 CHRISTIAN COUNTY

SCALE: 1"=50'  
 DATE 7/31/12  
 DRAWN BY SEB  
 CHECKED BY

70+00	71+00	72+00	73+00	74+00	75+00	76+00	77+00	78+00
-------	-------	-------	-------	-------	-------	-------	-------	-------