

F.A.P. RTE.	SECTION	COUNTY	TOTAL SHEETS	SHEET NO.
322	11-1	CHRISTIAN	437	119
STA.		TO STA.		
FED. ROAD DIST. NO.		ILLINOIS	FED. AID PROJECT	

STATE OF ILLINOIS  
DEPARTMENT OF TRANSPORTATION

NE 1/4 SEC 2, T11N, R1E, 3RD PM

PARCEL NO 6069104  
EPLEY FAMILY FARM LIMITED PARTNERSHIP  
MARY JANE ERISMAN  
DOUGLAS FAMILY LIMITED PARTNERSHIP

TOTAL AREA = 98.458 ACRES  
REQUIRED ROW AREA = 3.367 ACRES  
EXISTING ROW AREA = 2.247 ACRES  
TOTAL ROW AREA = 5.614 ACRES  
REMAINING AREA = 92.844 ACRES

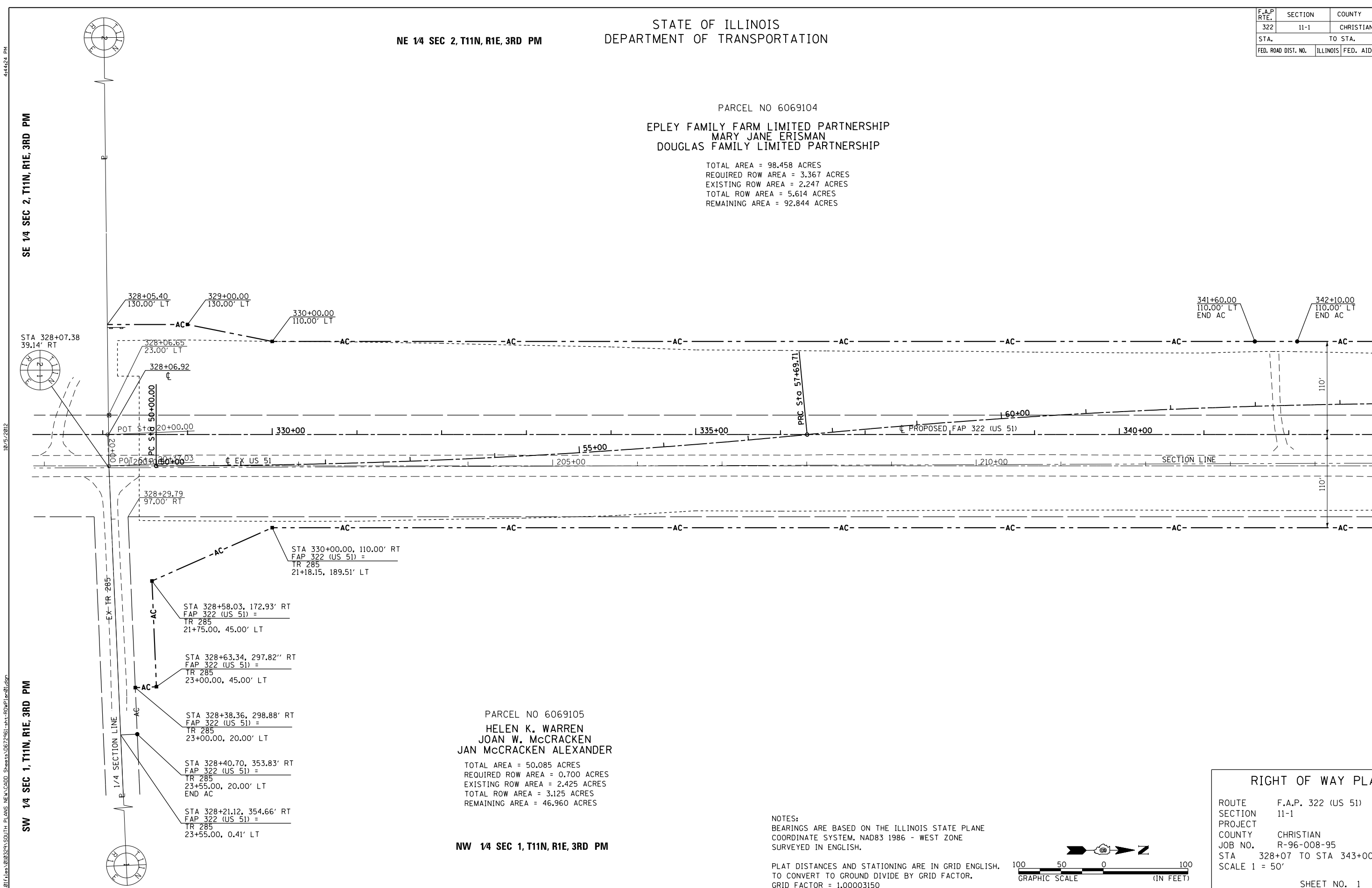

PARCEL NO 6069105  
HELEN K. WARREN  
JOAN W. McCRACKEN  
JAN McCRACKEN ALEXANDER

TOTAL AREA = 50.085 ACRES  
REQUIRED ROW AREA = 0.700 ACRES  
EXISTING ROW AREA = 2.425 ACRES  
TOTAL ROW AREA = 3.125 ACRES  
REMAINING AREA = 46.960 ACRES

NW 1/4 SEC 1, T11N, R1E, 3RD PM

NOTES:  
BEARINGS ARE BASED ON THE ILLINOIS STATE PLANE  
COORDINATE SYSTEM, NAD83 1986 - WEST ZONE  
SURVEYED IN ENGLISH.

PLAT DISTANCES AND STATIONING ARE IN GRID ENGLISH.  
TO CONVERT TO GROUND DIVIDE BY GRID FACTOR.  
GRID FACTOR = 1.00003150

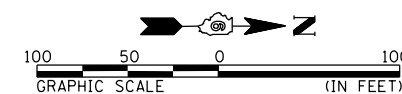

RIGHT OF WAY PLANS

ROUTE F.A.P. 322 (US 51)  
SECTION 11-1  
PROJECT  
COUNTY CHRISTIAN  
JOB NO. R-96-008-95  
STA 328+07 TO STA 343+00  
SCALE 1" = 50'