

STATE OF ILLINOIS
DEPARTMENT OF TRANSPORTATION

NE 1/4 SEC 26, T12N, R1E, 3RD PM

PARCEL NO 6069118 & TE1, TE2
GOLDMINE FARMS, INC.
A DELAWARE CORPORATION

TOTAL AREA = 160.778 ACRES
REQUIRED ROW AREA = 6.607 ACRES
EXISTING ROW AREA = 3,530 ACRES
TOTAL ROW AREA = 10,137 ACRES
REMAINING AREA = 150,641 ACRES

TEMPORARY EASEMENT TE-1 = 0,066 ACRES
T.E. PURPOSE: CONSTRUCT ENTRANCE

TEMPORARY EASEMENT TE-2 = 0,413 ACRES
T.E. PURPOSE: CONSTRUCT ENTRANCE

F.A.P. RTE.	SECTION	COUNTY	TOTAL SHEETS	SHEET NO.
322	11-1	CHRISTIAN	437	127
STA. 448+00		TO STA. 463+00		
FED. ROAD DIST. NO.		ILLINOIS	FED. AID PROJECT	

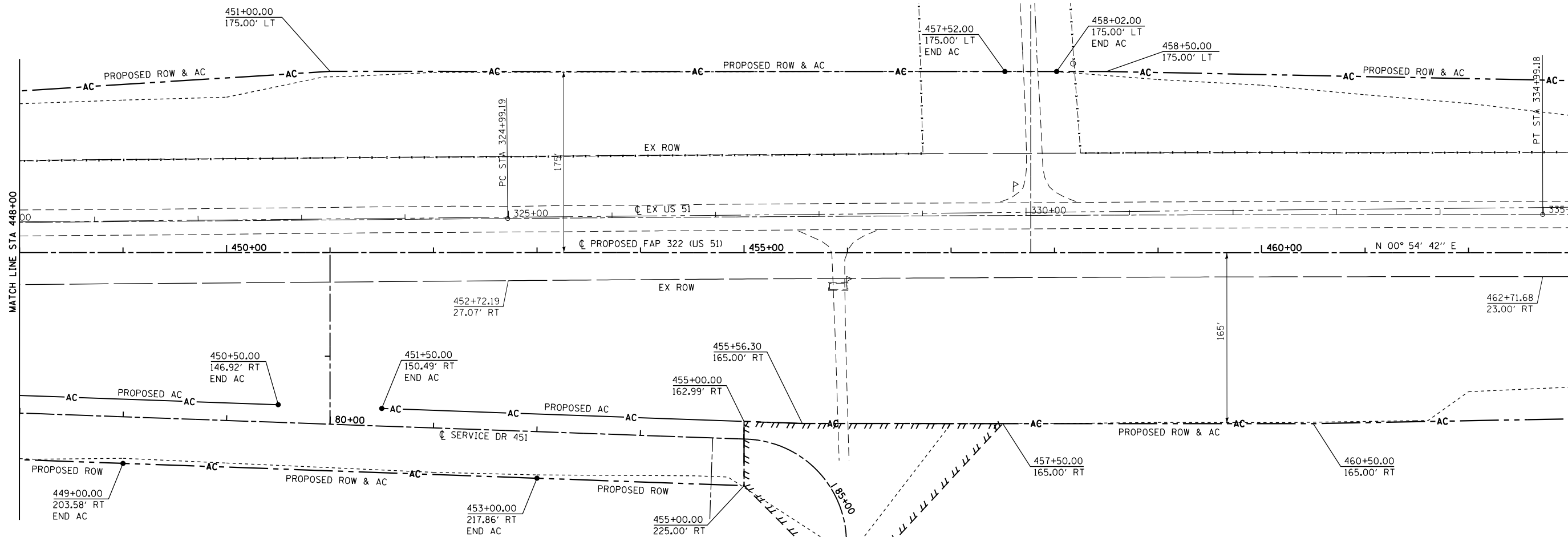

PARCEL NO 6069117
MICHAEL L. SWINEY

TOTAL AREA = 81,429 ACRES
REQUIRED ROW AREA = 10,734 ACRES
EXISTING ROW AREA = 4,323 ACRES
TOTAL ROW AREA = 15,057 ACRES
REMAINING AREA = 66,372 ACRES

TEMPORARY EASEMENT TE = 0,518 ACRES
T.E. PURPOSE: CONSTRUCT SERVICE DRIVE

NW 1/4 SEC 25, T12N, R1E, 3RD PM

EX US 51 CURVE #617 DATA
 PI STA = 329+99.19
 $\Delta = 00^\circ 27' 58''$ (RT)
 $D = 00^\circ 02' 48''$
 $R = 122,929.92'$
 $T = 500.00'$
 $L = 999.99'$
 $E = 1.02'$
 PC STA = 324+99.19
 PT STA = 334+99.18

NOTES:
 BEARINGS ARE BASED ON THE ILLINOIS STATE PLANE
 COORDINATE SYSTEM, NAD83 1986 - WEST ZONE
 SURVEYED IN ENGLISH.

PLAT DISTANCES AND STATIONING ARE IN GRID ENGLISH.
 TO CONVERT TO GROUND DIVIDE BY GRID FACTOR.
 GRID FACTOR = 1.00003150

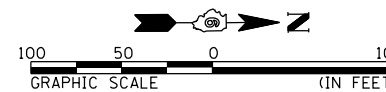

RIGHT OF WAY PLANS

ROUTE F.A.P. 322 (US 51)
 SECTION 11-1
 PROJECT
 COUNTY CHRISTIAN
 JOB NO. R-96-008-95
 STA 448+00 TO STA 463+00
 SCALE 1 = 50'

4/4/42 PM

10/5/2012

D:\01\Files\010325\1 SOUTH PLANS NEW\CA00 - Sheets\06\2961-sh1-rd\p1.dwg