

STATE OF ILLINOIS
DEPARTMENT OF TRANSPORTATION

NE 1/4 SEC 14, T12N, R1E, 3RD PM

PARCEL NO 6085148
CLETA MAXINE ROYER

PARCEL NO 6085182
BOARMAN BROTHERS, L.L.C.

PARCEL NO 6085188
MARK A. MILLER
ROBIN M. MILLER

| | | | | |
|---------------------|---------|-----------|------------------|-----------|
| F.A.P. RTE. | SECTION | COUNTY | TOTAL SHEETS | SHEET NO. |
| 322 | 11-1 | CHRISTIAN | 437 | 134 |
| STA. | | TO STA. | | |
| FED. ROAD DIST. NO. | | ILLINOIS | FED. AID PROJECT | |

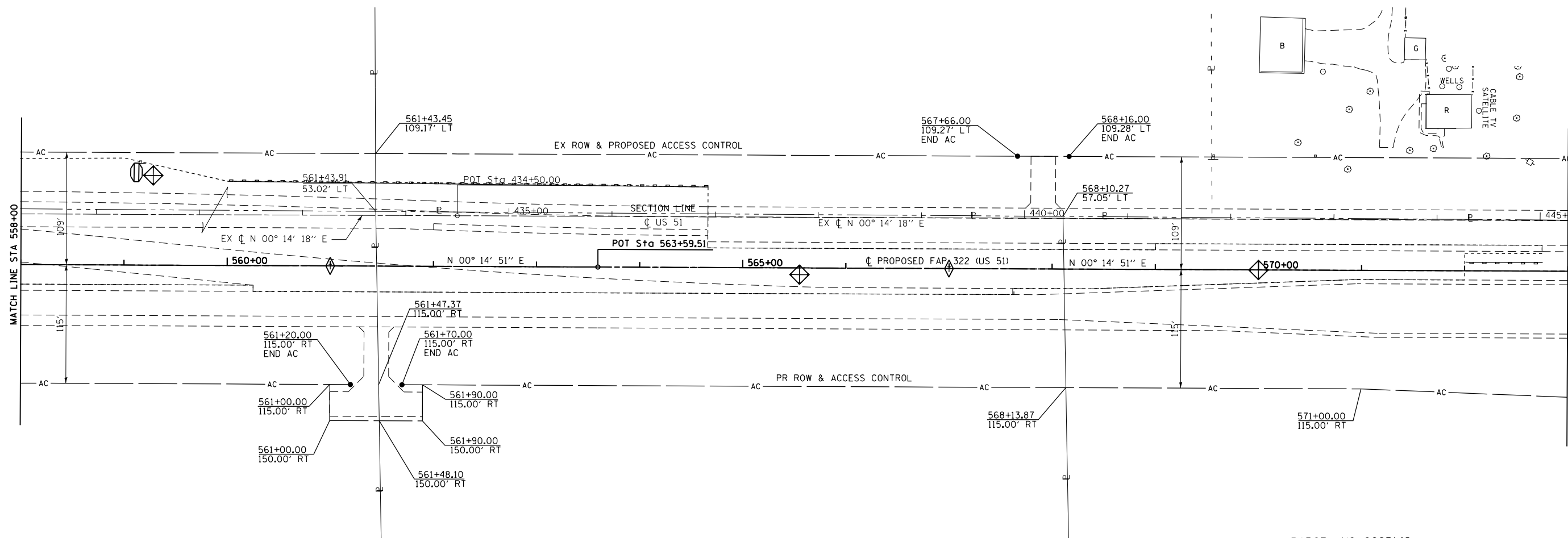

PARCEL NO 6085183
RODNEY ROYER,
JERRY ROYER, RICK ROYER

PARCEL NO 6085149
JUDY WADE, JAMES ROYER,
PEGGY DIVELY

PARCEL NO 6085148
CLETA MAXINE ROYER

NW 1/4 SEC 13, T12N, R1E, 3RD PM

NOTES:
BEARINGS ARE BASED ON THE ILLINOIS STATE PLANE
COORDINATE SYSTEM, NAD83 1986 - WEST ZONE
SURVEYED IN ENGLISH.

PLAT DISTANCES AND STATIONING ARE IN GRID ENGLISH.
TO CONVERT TO GROUND DIVIDE BY GRID FACTOR.
GRID FACTOR = 1.00003150

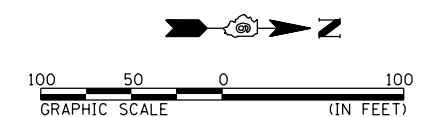

| RIGHT OF WAY PLANS | |
|--------------------|----------------------|
| ROUTE | F.A.P. 322 (US 51) |
| SECTION | 11-1 |
| PROJECT | |
| COUNTY | CHRISTIAN |
| JOB NO. | R-96-008-95 |
| STA | 558+00 TO STA 573+00 |
| SCALE | 1" = 50' |
| SHEET NO. 16 OF 22 | |

10/5/2012 4:44:54 PM G:\01\res\010329\1 SOUTH NEW VADD PLANS NEW VADD Sheets\06\2961-sh1-RD\PI.plm6.dgn