

STATE OF ILLINOIS
DEPARTMENT OF TRANSPORTATION

F.A.P. RTE.	SECTION	COUNTY	TOTAL SHEETS	SHEET NO.
322	11-1	CHRISTIAN	437	135
STA.		TO STA.		
FED. ROAD DIST. NO.		ILLINOIS	FED. AID PROJECT	

NE 1/4 SEC 14, T12N, R1E, 3RD PM

PARCEL NO 6085188
MARK A. MILLER
ROBIN M. MILLER

SE 1/4 SEC 11, T12N, R1E, 3RD PM

PARCEL NO 6085151
JANEANE BARROR
HEATHER RENEE IRVINE
& HOLLI NICOLE BARROR

PARCEL NO 6085153
RICHARD O. WORKMAN
MARY ALICE WORKMAN &
THE ESTATE OF GRACE WORKMAN

NW 1/4 SEC 13, T12N, R1E, 3RD PM

PARCEL NO 6085149
JUDY WADE, JAMES ROYER,
PEGGY DIVELY



FOUND STONE
NW CORNER
SEC 14
(*5 REBAR 0.50' SOUTH)

FAP 322 (US 51)
575+15.43, 225.44' LT =
TR 229A
17+75.00, 40.00' LT

SET #4 REBAR
NW CORNER
SEC 13
FAP 322 (US 51)
574+76.64, 49.08' LT =
TR 229A
19+50.63, 5.09' RT

FAP 322 (US 51)
574+83.99, 0' =
TR 229A
20+00.00, 0'

FAP 322 (US 51)
575+30.04, 248.96' RT =
TR 229A
22+50.00, 40.00' LT

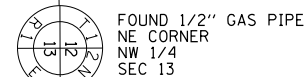

FOUND 1/2" GAS PIPE
NE CORNER
NW 1/4
SEC 13

NOTES:
BEARINGS ARE BASED ON THE ILLINOIS STATE PLANE
COORDINATE SYSTEM, NAD83 1986 - WEST ZONE
SURVEYED IN ENGLISH.

PLAT DISTANCES AND STATIONING ARE IN GRID ENGLISH.
TO CONVERT TO GROUND DIVIDE BY GRID FACTOR.
GRID FACTOR = 1.00003150

SW 1/4 SEC 12, T12N, R1E, 3RD PM

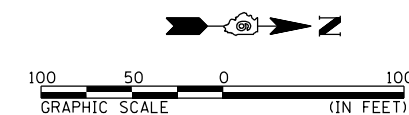

RIGHT OF WAY PLANS

ROUTE F.A.P. 322 (US 51)
SECTION 11-1
PROJECT
COUNTY CHRISTIAN
JOB NO. R-96-008-95
STA 573+00 TO STA 588+00
SCALE 1" = 50'

4/4/15 PM

10/5/2012

G:\01\11es\010329\1 SOUTH PLANS NEW\CA00 - Sheets\06\2\061-sh1-R0\p1.en17.dgn