

STATE OF ILLINOIS  
DEPARTMENT OF TRANSPORTATION  
DIVISION OF HIGHWAYS  
**PROPOSED  
HIGHWAY PLANS**

| RTE. | SECTION | COUNTY   | TOTAL SHEETS       | SHEET NO. |
|------|---------|----------|--------------------|-----------|
| *    | 68-R-1  | MONROE   | 192                | 1         |
|      |         | ILLINOIS | CONTRACT NO. 76F51 |           |

\* FAP 312 / FAU 9321 / FAU 9324

D-98-070-04

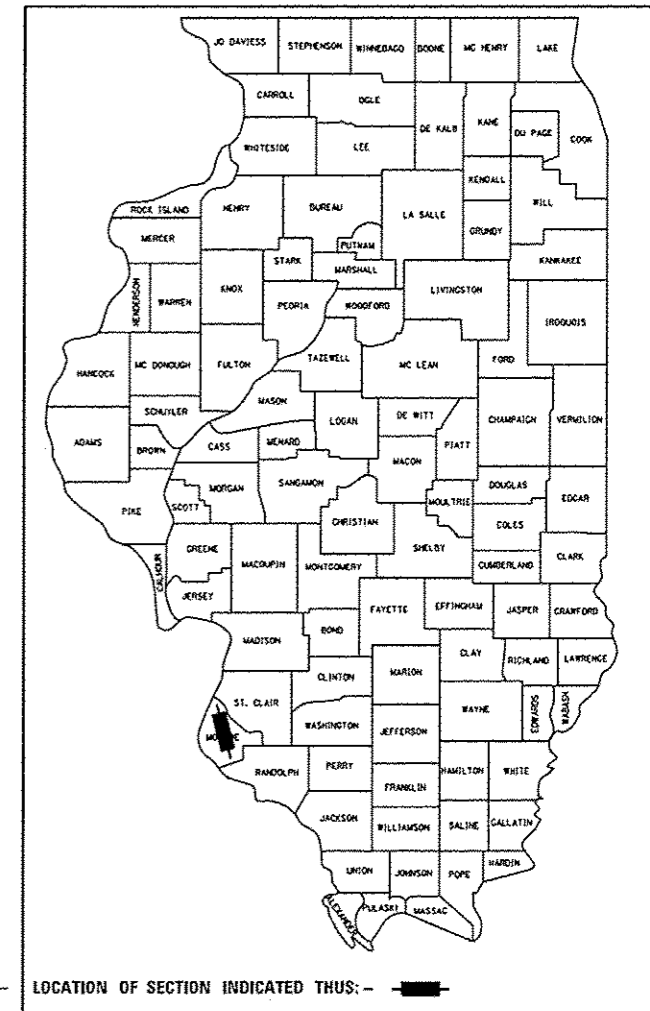

**INDEX OF SHEETS**

- 1 COVER SHEET
- 2 GENERAL NOTES, COMMITMENTS AND MIXTURE DESIGNS
- 3-15 SUMMARY OF QUANTITIES
- 16-22 TYPICAL SECTIONS
- 23-29 SCHEDULE OF QUANTITIES
- 30-35 ALIGNMENT, TIES AND BENCHMARKS
- 36-47 PLAT OF HIGHWAYS
- 48-62 PLAN & PROFILE
- 63-69 SUGGESTED STAGES OF CONSTRUCTION AND TRAFFIC CONTROL
- 70-77 EROSION AND SEDIMENT CONTROL DETAILS
- 78-84 REMOVAL PLANS
- 85-86 INTERSECTION DETAILS
- 87-93 PAVEMENT MARKING AND SIGNING PLANS
- 94-99 TRAFFIC SIGNAL DETAILS
- 100-102 STRUCTURAL DETAILS
- 103-109 MISCELLANEOUS DETAILS
- 110-140 CROSS SECTIONS - RELOCATED VANDEBROOK DRIVE
- 141-142 CROSS SECTIONS - VANDEBROOK ACCESS ROAD
- 143-148 CROSS SECTIONS - SOUTH MARKET STREET
- 149-152 CROSS SECTIONS - SOUTH MARKET PRIVATE ENTRANCE
- 153-182 CROSS SECTIONS - IL ROUTE 3
- 183-192 CROSS SECTIONS - EXISTING VANDEBROOK DRIVE

VARIOUS  
**SECTION 68-R-1**  
PROJECT ACM-ACF-0005(913)  
**IL ROUTE 3 INTERSECTION RECONSTRUCTION  
& VANDEBROOK DRIVE RELOCATION**  
MONROE COUNTY

**IDOT HIGHWAY STANDARDS**

|           |           |           |           |           |
|-----------|-----------|-----------|-----------|-----------|
| 000001-06 | 542401-01 | 666001-01 | 720001-01 | 825011-02 |
| 001001-02 | 542406-01 | 667101-02 | 720006-03 | 825021-02 |
| 001006    | 601001-04 | 701006-04 | 720016-03 | 873001-02 |
| 28001-07  | 601101-01 | 701306-03 | 728001-01 | 876001-02 |
| 406201-01 | 602401-03 | 701326-04 | 780001-03 | 877001-05 |
| 482001-02 | 602701-02 | 701501-06 | 782001    | 878001-09 |
| 482011-03 | 604101-01 | 701502-05 | 805001-01 | 880006-01 |
| 542201-02 | 606001-05 | 701602-06 | 814001-02 | 886001-01 |
| 542301-03 | 606301-04 | 701701-08 | 814006-02 | 886006-01 |
| 542311-04 | 642001-02 | 701901-03 | 825001-01 |           |

LAT : 38.3135  
LONG : -90.1467

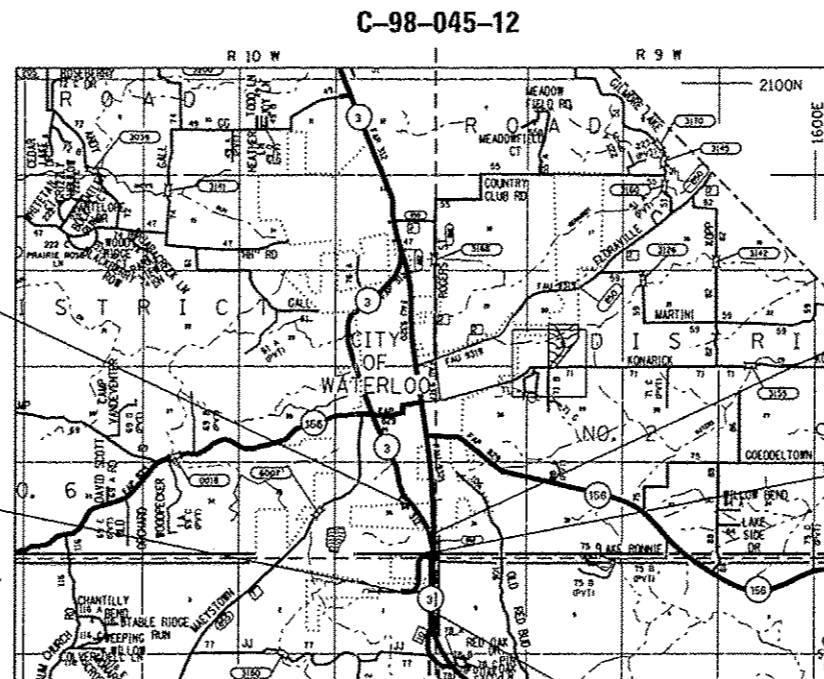

END IMPROVEMENT  
FAP 312 (IL ROUTE 3)  
STA 1996 + 50.00

END IMPROVEMENT  
FAU 9321  
(SOUTH MARKET STREET)  
STA 307 + 16.05

N 599,678.07  
E 2,302,520.74

BEGIN IMPROVEMENT  
FAU 9324  
(RELOCATED VANDEBROOK DRIVE)  
STA 259 + 50.00

BEGIN IMPROVEMENT  
FAP 312 (IL ROUTE 3)  
STA 1950 + 05.00

LOCATION MAP  
NOT TO SCALE

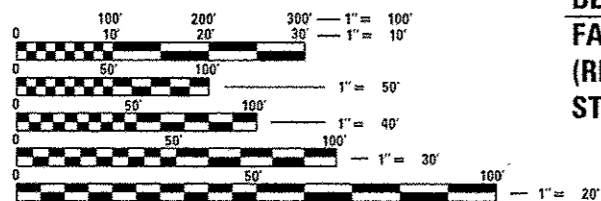

FULL SIZE PLANS HAVE BEEN PREPARED USING STANDARD ENGINEERING SCALES. REDUCED SIZED PLANS WILL NOT CONFORM TO STANDARD SCALES. IN MAKING MEASUREMENTS ON REDUCED PLANS, THE ABOVE SCALES MAY BE USED.

J.U.L.I.E.  
JOINT UTILITY LOCATION INFORMATION FOR EXCAVATION  
1-800-892-0123  
OR 811



*Toni M. McDonough* 10-31-2012  
Toni M. McDonough, P.E.  
License Expires 11/30/2013



*Steven R. Donahue*  
Steven R. Donahue, P.E.  
License Expires 11/30/2013

THE SEAL SHOWN ABOVE IS VALID FOR THE FOLLOWING SHEETS IN THESE PLANS WHICH WERE PREPARED UNDER MY DIRECT SUPERVISION:

GROSS LENGTH = 8811.05 FT. = 1.669 MILE  
NET LENGTH = 2930.51 FT. = 0.555 MILE

THE SEAL SHOWN ABOVE IS VALID FOR THE FOLLOWING SHEETS IN THESE PLANS WHICH WERE PREPARED UNDER MY DIRECT SUPERVISION:

SHEETS 1-69  
SHEETS 85-106  
SHEETS 108-192

STATE OF ILLINOIS  
DEPARTMENT OF TRANSPORTATION  
DIVISION OF HIGHWAYS

SUBMITTED *Nov 2nd 2012*  
*John D. Baranzelli*  
DEPUTY DIRECTOR OF HIGHWAYS, REGION ENGINEER

*Dec 7 2012*  
*John D. Baranzelli* P.E.  
ENGINEER OF DESIGN AND ENVIRONMENT

*Dec 7 2012*  
*William R. Freyer*  
DIRECTOR OF HIGHWAYS, CHIEF ENGINEER

**PRINTED BY THE AUTHORITY  
OF THE STATE OF ILLINOIS**

PROJECT ENGINEER: MIKE PRITCHETT (618) 346-3180

SQUAD LEADER: BO WEDMORE (618) 346-3206

CONTRACT NO. 76F51

SHEETS 70-84  
SHEETS 107

USER NAME : bpritchett  
LAST SAVED : 10/29/2012  
PLOT DATE : 10/29/2012  
PLOT TIME : 10:28:53 AM  
PLOT FILE : I:\2012\76F51\Drawings\2012\76F51-01.dwg  
PLOT DEVICE : HP DesignJet 5000 Series  
PLOT SCALE : 1/8" = 100'