

S. MARKET ACCESS RD.  
 BEGIN PROJECT STA. 20+00.00  
 MAG NAIL IN PAVEMENT  
 599,878.9590 N  
 2,302,720.2130 E

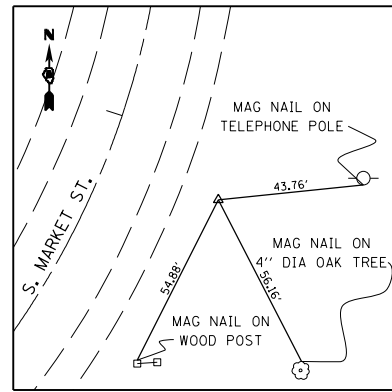

S. MARKET ACCESS RD.  
 P.C. STA 20+35.53  
 IRON PIN  
 599,865.9750 N  
 2,302,753.2800 E

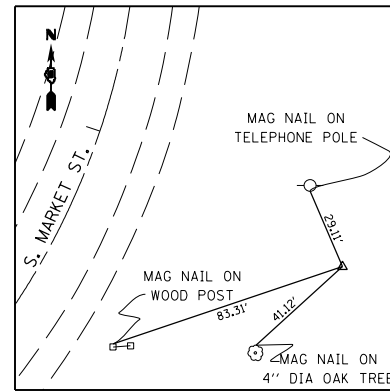

S. MARKET ACCESS RD.  
 P.I. STA 20+93.98  
 IRON PIN  
 599,844.6100 N  
 2,302,807.6920 E

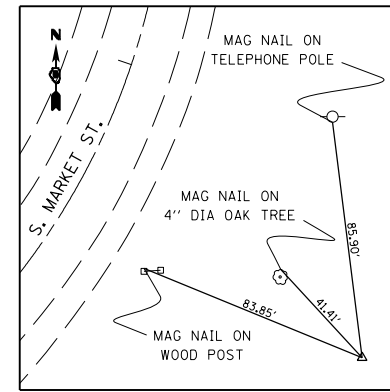

S. MARKET ACCESS RD.  
 P.T. STA 21+37.94  
 IRON PIN  
 599,786.1550 N  
 2,302,807.2100 E

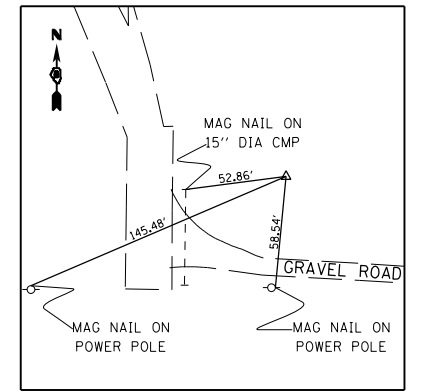

S. MARKET ACCESS RD.  
 P.C. STA 23+41.35  
 IRON PIN  
 599,582.7550 N  
 2,302,805.5340 E

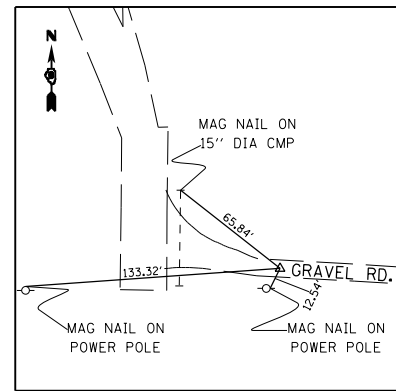

S. MARKET ACCESS RD.  
 P.I. STA 23+88.87  
 IRON PIN  
 599,535.2340 N  
 2,302,805.1430 E

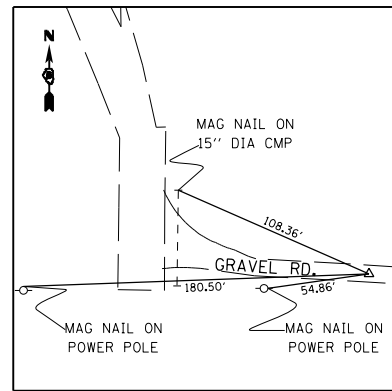

S. MARKET ACCESS RD.  
 PT STA 24+17.35  
 IRON PIN  
 599,532.4300 N  
 2,302,852.5830 E

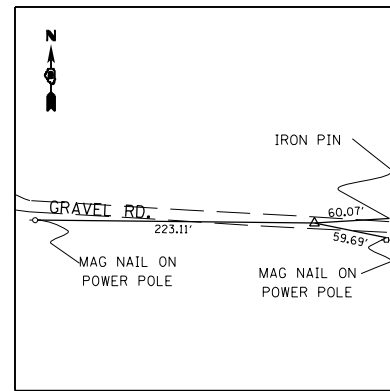

S. MARKET ACCESS RD.  
 END PROJECT STA 25+86.50  
 IRON PIN  
 599,522.4500 N  
 2,303,021.4390 E

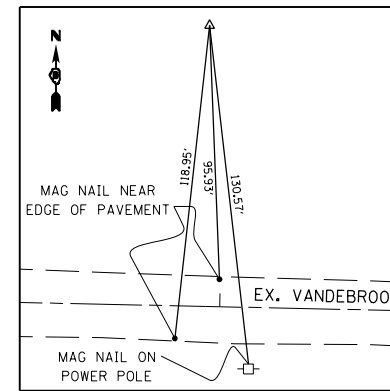

VANDEBROOK ACCESS RD.  
 P.I. STA 91+10.92  
 IRON PIN  
 597,465.015 N  
 2,301,452.4560 E

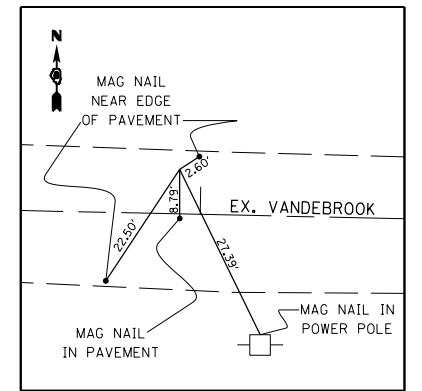

VANDEBROOK ACCESS RD.  
 P.T. STA 91+95.27  
 MAG NAIL IN PAVEMENT  
 597,366.8490 N  
 2,301,452.6530 E

LAST SAVED = 10/3/2012  
 PEN TABLE = 100,244,141  
 PLOT DRIVER = pdfnclayershp21.ctb

FILE NAME =	USER NAME = jepettibone	DESIGNED -	REVISED -
I:\1001100\Phase II - 76F51\Cad\T\Plans\08_0876F51-sht-ATB-5.dgn		DRAWN -	REVISED -
	PLOT SCALE = 100.0000' / 1"	CHECKED -	REVISED -
	PLOT DATE = 10/4/2012 5:10:30 PM	DATE -	REVISED -

STATE OF ILLINOIS  
 DEPARTMENT OF TRANSPORTATION

HORNER &  
 SHIRIN, INC.  
 ENGINEERS

ALIGNMENTS, TIES, AND BENCHMARKS

SCALE: NONE SHEET NO. 5 OF 6 SHEETS STA. TO STA.

F.A.U. RTE.	SECTION	COUNTY	TOTAL SHEETS	SHEET NO.
9324	68-R-1	MONROE	192	34
				CONTRACT NO. 76F51
ILLINOIS FED. AID PROJECT				