

PART OF THE SE 1/4 OF SECTION 36, T. 2 S., R. 10 W., OF THE 3RD P.M., MONROE COUNTY, ILLINOIS

SEE LEGENDS, TOPOGRAPHIC STATEMENT, SURVEYORS NOTE(S) AND BASIS OF COORDINATES & BEARINGS STATEMENT ON SHEET 2

SEE SHEET 3



SPACE RESERVED FOR RECORDING OFFICER

TAX LOT 4-A
SECTION 36
(SURVEYOR'S OFFICIAL
PLAT RECORD "A" PG 39)

TAX LOT 4-A
TAX LOT 6

REMAINDER WEST OF RELOCATED VANDEBROOK DRIVE = 200.3550 AC. +/-

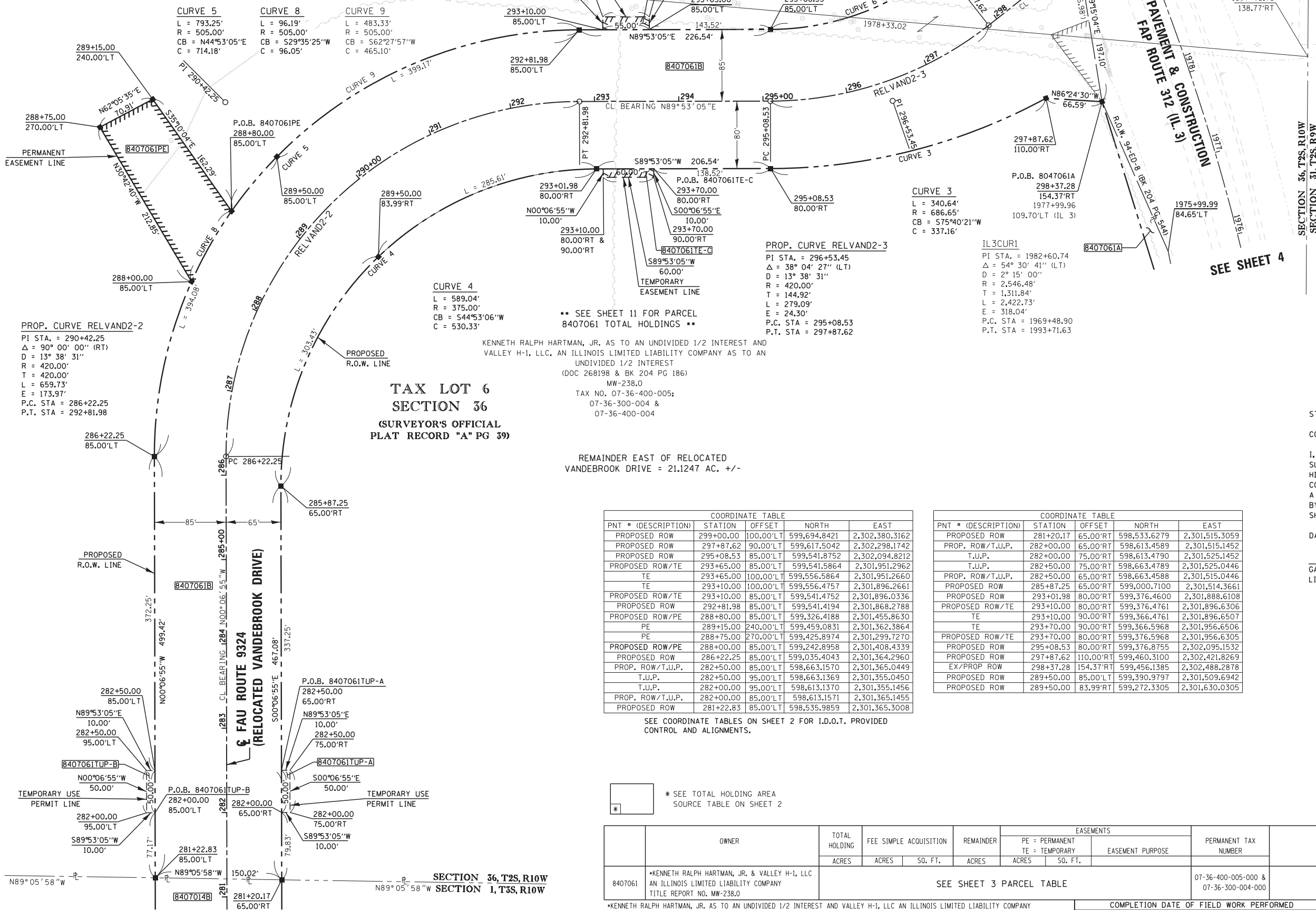

PROP. CURVE RELVAND2-2
PI STA. = 290+42.25
Δ = 90° 00' 00" (RT)
D = 13° 38' 31"
R = 420.00'
T = 420.00'
L = 659.73'
E = 173.97'
P.C. STA = 286+22.25
P.T. STA = 292+81.98

CURVE 4
L = 589.04'
R = 375.00'
CB = S44°53'06"W
C = 530.33'

TAX LOT 6
SECTION 36
(SURVEYOR'S OFFICIAL
PLAT RECORD "A" PG 39)

KENNETH RALPH HARTMAN, JR. AS TO AN UNDIVIDED 1/2 INTEREST AND VALLEY H-1, LLC, AN ILLINOIS LIMITED LIABILITY COMPANY AS TO AN UNDIVIDED 1/2 INTEREST (DOC 268198 & BK 204 PG 186)
MW-238.0
TAX NO. 07-36-400-005;
07-36-300-004 &
07-36-400-004

REMAINDER EAST OF RELOCATED VANDEBROOK DRIVE = 211.247 AC. +/-

COORDINATE TABLE				
PNT # (DESCRIPTION)	STATION	OFFSET	NORTH	EAST
PROPOSED ROW	299+00.00	100.00'LT	599,694.8421	2,302,380.3162
PROPOSED ROW	297+87.62	90.00'LT	599,617.5042	2,302,298.1742
PROPOSED ROW	295+08.53	85.00'LT	599,541.8752	2,302,094.8212
PROPOSED ROW/TE	293+65.00	85.00'LT	599,541.5864	2,301,951.2962
TE	293+65.00	100.00'LT	599,556.5864	2,301,951.2660
TE	293+10.00	100.00'LT	599,556.4757	2,301,896.2661
PROPOSED ROW/TE	293+10.00	85.00'LT	599,541.4752	2,301,896.0336
PROPOSED ROW	292+81.98	85.00'LT	599,541.4194	2,301,868.2788
PROPOSED ROW/PE	288+80.00	85.00'LT	599,326.4188	2,301,455.8630
PE	289+15.00	240.00'LT	599,459.0831	2,301,362.3864
PE	288+75.00	270.00'LT	599,425.8974	2,301,299.7270
PROPOSED ROW/PE	288+00.00	85.00'LT	599,242.8958	2,301,408.4339
PROPOSED ROW	286+22.25	85.00'LT	599,035.4043	2,301,364.2960
PROP. ROW/T.U.P.	282+50.00	85.00'LT	598,663.1570	2,301,365.0449
T.U.P.	282+50.00	95.00'LT	598,663.1369	2,301,355.0450
T.U.P.	282+00.00	95.00'LT	598,613.1370	2,301,355.1456
PROP. ROW/T.U.P.	282+00.00	85.00'LT	598,613.1571	2,301,365.1455
PROPOSED ROW	281+22.83	85.00'LT	598,535.9859	2,301,365.3008

SEE COORDINATE TABLES ON SHEET 2 FOR I.D.O.T. PROVIDED CONTROL AND ALIGNMENTS.

* SEE TOTAL HOLDING AREA SOURCE TABLE ON SHEET 2

COORDINATE TABLE				
PNT # (DESCRIPTION)	STATION	OFFSET	NORTH	EAST
PROPOSED ROW	281+20.17	65.00'RT	598,533.6279	2,301,515.3059
PROP. ROW/T.U.P.	282+00.00	65.00'RT	598,613.4589	2,301,515.1452
T.U.P.	282+00.00	75.00'RT	598,613.4790	2,301,525.1452
T.U.P.	282+50.00	75.00'RT	598,663.4789	2,301,525.0446
PROP. ROW/T.U.P.	282+50.00	65.00'RT	598,663.4588	2,301,515.0446
PROPOSED ROW	285+87.25	65.00'RT	599,000.7100	2,301,514.3661
PROPOSED ROW	293+01.98	80.00'RT	599,376.4600	2,301,888.6108
PROPOSED ROW/TE	293+10.00	80.00'RT	599,376.4761	2,301,896.6306
TE	293+10.00	90.00'RT	599,366.4761	2,301,896.6507
TE	293+70.00	90.00'RT	599,366.5968	2,301,956.6506
PROPOSED ROW/TE	293+70.00	80.00'RT	599,376.5968	2,301,956.6305
PROPOSED ROW	295+08.53	80.00'RT	599,376.8755	2,302,095.1532
PROPOSED ROW	297+87.62	110.00'RT	599,460.3100	2,302,421.8269
EX/PROP ROW	298+37.28	154.37'RT	599,456.1385	2,302,488.2878
PROPOSED ROW	289+50.00	85.00'LT	599,390.9797	2,301,509.6942
PROPOSED ROW	289+50.00	83.99'RT	599,272.3305	2,301,630.0305

OWNER	TOTAL HOLDING ACRES	FEE SIMPLE ACQUISITION ACRES	REMAINDER ACRES	EASEMENTS		PERMANENT TAX NUMBER
				PE = PERMANENT ACRES	TE = TEMPORARY ACRES	
8407061 *KENNETH RALPH HARTMAN, JR. AS TO AN UNDIVIDED 1/2 INTEREST AND VALLEY H-1, LLC AN ILLINOIS LIMITED LIABILITY COMPANY TITLE REPORT NO. MW-238.0						07-36-400-005-000 & 07-36-300-004-000

SEE SHEET 3 PARCEL TABLE

COMPLETION DATE OF FIELD WORK PERFORMED	
LAND SURVEY:	ROW STAKING:
9/23/2011	

STATE OF ILLINOIS)
) SS
COUNTY OF WASHINGTON)

I, GARY S. MUELLER, AN ILLINOIS PROFESSIONAL LAND SURVEYOR, CERTIFY THAT I HAVE SURVEYED THE PLAT OF HIGHWAY SHOWN HEREON AND THAT THIS PROFESSIONAL SERVICE CONFORMS TO THE CURRENT ILLINOIS MINIMUM STANDARDS FOR A BOUNDARY SURVEY FOR THE PROPOSED PARCEL(S) TO BE ACQUIRED BY THE STATE OF ILLINOIS, DEPARTMENT OF TRANSPORTATION, SHOWN HEREON.

DATED 9/28/2012

GARY S. MUELLER, PLS NO. 3332
LICENSE EXPIRATION DATE: 11/30/2012



ASSOCIATED PROFESSIONALS, INC.

17625 Mockingbird Road, P.O. Box 311
Nashville, Illinois 62263
Ph. 618-478-9000 Fax 618-478-9001
web: www.apisurvey.com
IDPR Design Firm License No. 184-001303

ILLINOIS DEPARTMENT OF TRANSPORTATION
PLAT OF HIGHWAYS
FAU ROUTE 312 (IL 3)
FAU ROUTE 9324
(RELOCATED VANDEBROOK DRIVE)
SECTION 68-R-1
MONROE COUNTY
JOB NO. R-98-007-04
STATION 281+00 TO STATION 300+00 (FAU 9324)

SCALE: 1" = 60' SHEET 6 OF 12

ILLINOIS DEPARTMENT OF TRANSPORTATION
DIVISION OF HIGHWAYS/REGION 5/DISTRICT 8
1102 EASTPORT PLAZA DRIVE
COLLINSVILLE, ILLINOIS 62234-6198

F.A.U. RTE.	SECTION	COUNTY	TOTAL SHEETS	SHEET NO.
9324	68-R-1	MONROE	192	41

CONTRACT NO. 76F51
FED. ROAD DIST. NO. 8 ILLINOIS FED. AID PROJECT