

PLAN	SURVEYED	BY	DATE
	PLOTTED		
	ALIGNED		
	CHECKED		
	NO. _____		
	CADD FILE NAME		

PROFILE	SURVEYED	BY	DATE
	PLOTTED		
	GRADES CHECKED		
	STRUCTURE NOTATIONS CHECKED		
	NO. _____		

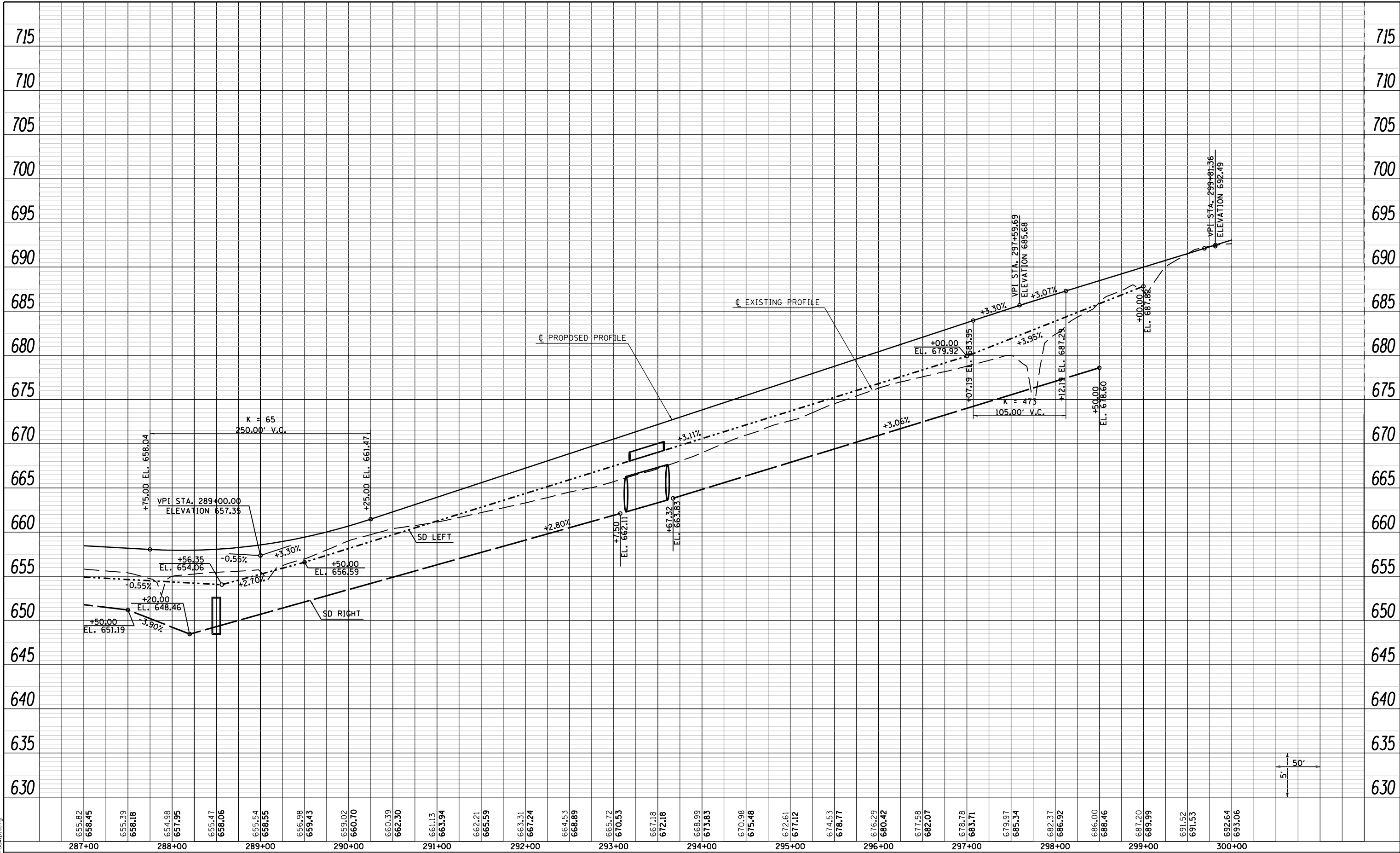

655.82	658.45	655.39	658.18	654.98	657.95	655.47	658.06	655.54	658.55	656.98	659.43	659.02	660.70	660.39	662.30	661.13	663.94	662.21	665.59	663.31	667.24	664.53	666.89	665.72	670.53	667.18	672.18	668.99	673.83	670.98	675.48	672.61	677.12	674.53	678.77	676.29	680.42	677.58	682.07	678.78	683.71	679.97	685.34	682.37	686.92	686.00	688.46	687.20	689.99	691.52	691.53	692.64	693.06
287+00	288+00	289+00	290+00	291+00	292+00	293+00	294+00	295+00	296+00	297+00	298+00	299+00	300+00																																								

LAST SAVED = 10/3/2012
 PEN TABLE = Vbl-HaIt.rtl
 PLOT DRIVER = pdfNLAVERSp=etcf9

FILE NAME =	USER NAME = jpettibone	DESIGNED -	REVISED -
I:\10011001_Phase II - 76F51\Cad\T\Plans\10_0876F51-shr-profile-03.dgn		DRAWN -	REVISED -
PLOT SCALE = 100.0000' / 1"		CHECKED -	REVISED -
PLOT DATE = 10/4/2012 5:10:43 PM		DATE -	REVISED -

STATE OF ILLINOIS
 DEPARTMENT OF TRANSPORTATION



SCALE: 50H:5V

PROFILE
 RELOCATED VANDEBROOK DRIVE
 STA. 287+00.00 TO STA. 300+00.00

F.A.U. RTE.	SECTION	COUNTY	TOTAL SHEETS	SHEET NO.
9324	68-R-1	MONROE	192	53
CONTRACT NO. 76F51			ILLINOIS FED. AID PROJECT	