

DATE	
BY	
SURVEYED	
PLOTTED	
TEMPLATE	
AREAS	
CHECKED	
FINAL SURVEY	
NOTE BOOK	
NO.	

DATE	
BY	
SURVEYED	
PLOTTED	
TEMPLATE	
AREAS	
CHECKED	
ORIGINAL SURVEY	
NOTE BOOK	
NO.	

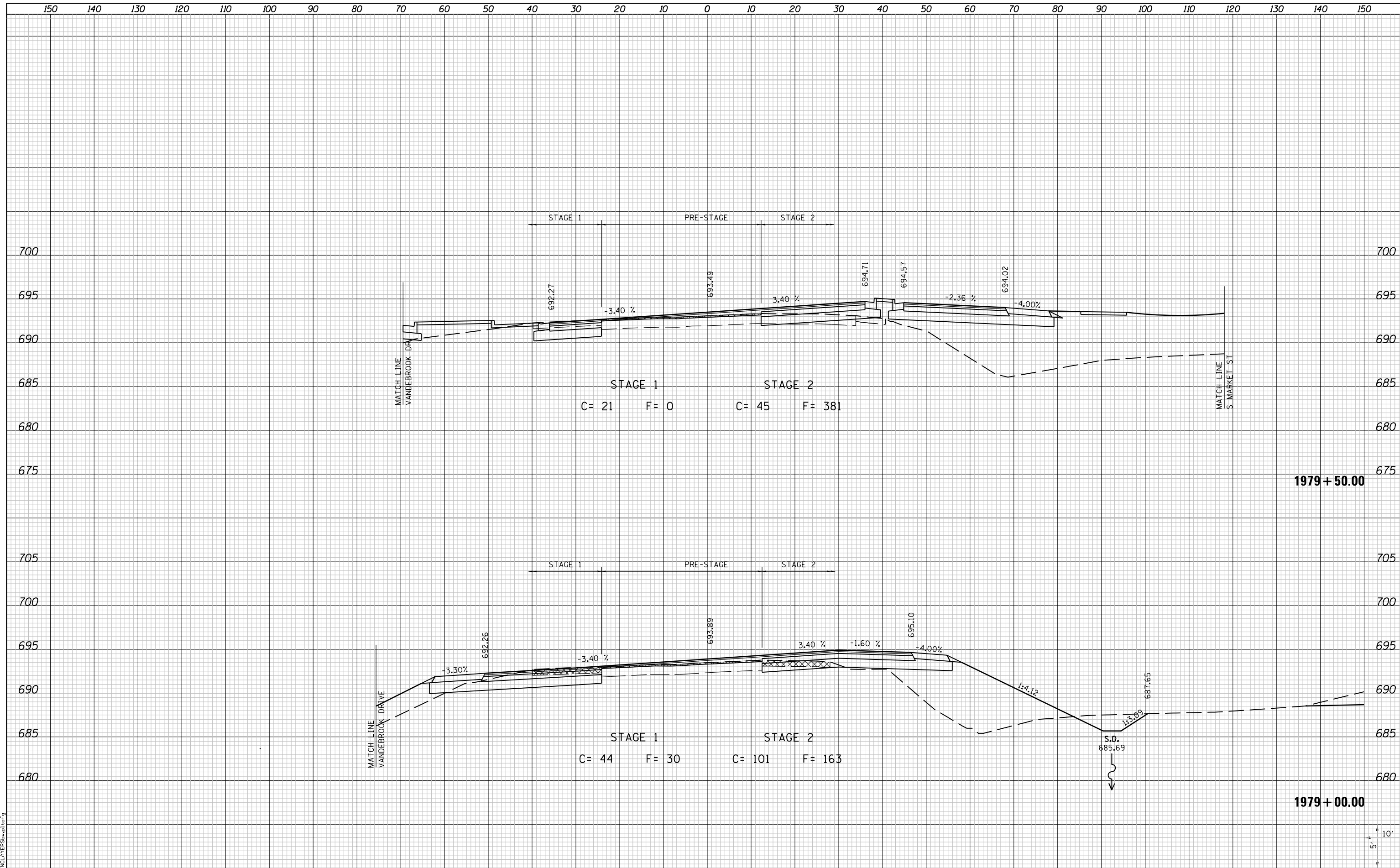

LAST SAVED = 10/4/2012  
 PEN TABLE = VBI-H&I.rdl  
 PLOT DRIVER = PdfPlotterSpw.batcf9

FILE NAME = I:\10011001_Phase II - 76F51\Cad\T\Plans\105_0876F51-sh1-IL3-xssht.dgn	USER NAME = jepettibone	DESIGNED -	REVISED -
		DRAWN -	REVISED -
		CHECKED -	REVISED -
		DATE -	REVISED -
PLOT SCALE = 20.0000' / in.	PLOT DATE = 10/4/2012 5:12:28 PM		

STATE OF ILLINOIS  
 DEPARTMENT OF TRANSPORTATION



CROSS SECTIONS  
 IL ROUTE 3  
 SCALE: 10H:5V  
 SHEET NO. 14 OF 30 SHEETS  
 STA. 1979+00.00 TO STA. 1979+50.00

F.A.U. RTE.	SECTION	COUNTY	TOTAL SHEETS	SHEET NO.
9234	68-R-1	MONROE	192	166
CONTRACT NO. 76F51			ILLINOIS FED. AID PROJECT	