

**PART OF THE SW 1/4 OF SECTION 7, T2N, R9W OF THE 3RD PM, ST. CLAIR COUNTY, ILLINOIS**

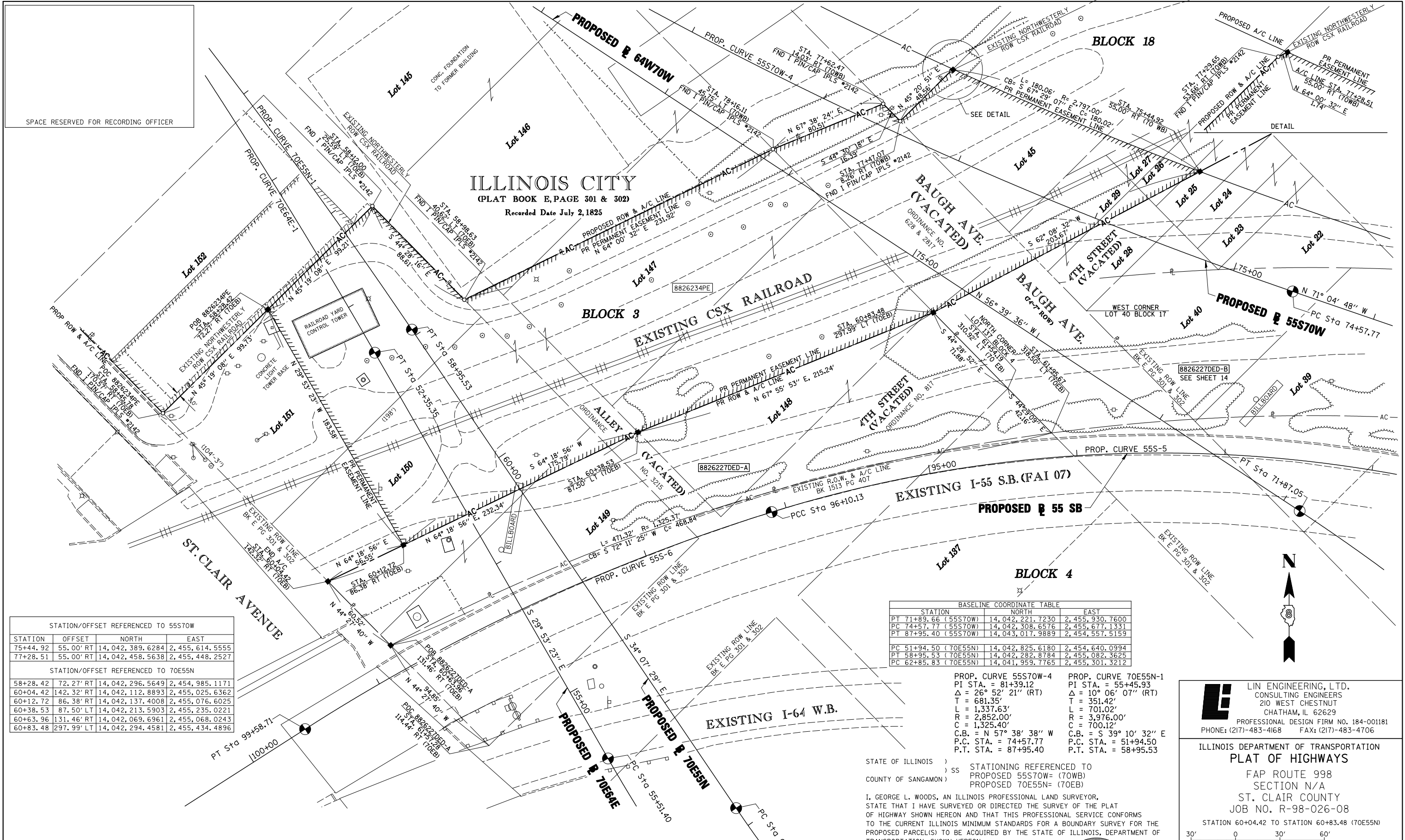

STATION/OFFSET REFERENCED TO 55S70W			
STATION	OFFSET	NORTH	EAST
75+44.92	55.00' RT	14,042,389.6284	2,455,614.5555
77+28.51	55.00' RT	14,042,458.5638	2,455,448.2527

STATION/OFFSET REFERENCED TO 70E55N			
STATION	OFFSET	NORTH	EAST
58+28.42	72.27' RT	14,042,296.5649	2,454,985.1171
60+04.42	142.32' RT	14,042,112.8893	2,455,025.6362
60+12.72	86.38' RT	14,042,137.4008	2,455,076.6025
60+38.53	87.50' LT	14,042,213.5903	2,455,235.0221
60+63.96	131.46' RT	14,042,069.6961	2,455,068.0243
60+83.48	297.99' LT	14,042,294.4581	2,455,434.4896

BASELINE COORDINATE TABLE		
STATION	NORTH	EAST
PT 71+89.66 (55S70W)	14,042,221.7230	2,455,930.7600
PC 74+57.77 (55S70W)	14,042,308.6576	2,455,677.1331
PT 87+95.40 (55S70W)	14,043,017.9889	2,454,557.5159
PC 51+94.50 (70E55N)	14,042,825.6180	2,454,640.0994
PT 58+95.53 (70E55N)	14,042,282.8784	2,455,082.3625
PC 62+85.83 (70E55N)	14,041,959.7765	2,455,301.3212

**PROP. CURVE 55S70W-4**  
 PI STA. = 81+39.12  
 $\Delta$  = 26° 52' 21" (RT)  
 T = 681.35'  
 L = 1,337.63'  
 R = 2,852.00'  
 C = 1,325.40'  
 C.B. = N 57° 38' 38" W  
 P.C. STA. = 74+57.77  
 P.T. STA. = 87+95.40

**PROP. CURVE 70E55N-1**  
 PI STA. = 55+45.93  
 $\Delta$  = 10° 06' 07" (RT)  
 T = 351.42'  
 L = 701.02'  
 R = 3,976.00'  
 C = 700.12'  
 C.B. = S 39° 10' 32" E  
 P.C. STA. = 51+94.50  
 P.T. STA. = 58+95.53

STATE OF ILLINOIS )  
 COUNTY OF SANGAMON ) SS STATIONING REFERENCED TO PROPOSED 55S70W= (70WB) PROPOSED 70E55N= (70EB)

I, GEORGE L. WOODS, AN ILLINOIS PROFESSIONAL LAND SURVEYOR, STATE THAT I HAVE SURVEYED OR DIRECTED THE SURVEY OF THE PLAT OF HIGHWAY SHOWN HEREON AND THAT THIS PROFESSIONAL SERVICE CONFORMS TO THE CURRENT ILLINOIS MINIMUM STANDARDS FOR A BOUNDARY SURVEY FOR THE PROPOSED PARCEL(S) TO BE ACQUIRED BY THE STATE OF ILLINOIS, DEPARTMENT OF TRANSPORTATION, SHOWN HEREON.

DATED \_\_\_\_\_  
 GEORGE L. WOODS, PLS NO. 3015  
 LICENSE EXPIRATION DATE: 11/30/2010

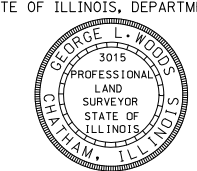

**LIN ENGINEERING, LTD.**  
 CONSULTING ENGINEERS  
 210 WEST CHESTNUT  
 CHATHAM, IL 62629  
 PROFESSIONAL DESIGN FIRM NO. 184-001181  
 PHONE: (217)-483-4168 FAX: (217)-483-4706

ILLINOIS DEPARTMENT OF TRANSPORTATION  
**PLAT OF HIGHWAYS**  
 FAP ROUTE 998  
 SECTION N/A  
 ST. CLAIR COUNTY  
 JOB NO. R-98-026-08  
 STATION 60+04.42 TO STATION 60+83.48 (70E55N)

30' 0' 30' 60'  
 SCALE: 1" = 30' SHEET 12 OF 35

ILLINOIS DEPARTMENT OF TRANSPORTATION  
 DIVISION OF HIGHWAYS/REGION 5/DISTRICT 8  
 1102 EASTPORT PLAZA DRIVE  
 COLLINSVILLE, ILLINOIS 62234-6198

F.A.P. RTE.	SECTION	COUNTY	TOTAL SHEETS	SHEET NO.
998	N/A	ST. CLAIR	83	60

COMPLETION DATE OF FIELD WORK PERFORMED  
 LAND SURVEY: OCT./2009 ROW STAKING: OCT./2009

CONTRACT NO. \_\_\_\_\_  
 FED. ROAD DIST. NO. [ILLINOIS] FED. AID PROJECT

PARCEL NO.	OWNER	TOTAL HOLDING ACRES	ACQUISITION BY DEDICATION		REMAINDER ACRES	EASEMENTS		PERMANENT TAX NUMBER	PROPERTY ACQUIRED BY
			GROSS ACRES	SQ. FT.		PE = PERMANENT ACRES	TE = TEMPORARY SQ. FT.		
8826234PE	CSX TRANSPORTATION, INC. BK X PG XXX TITLE REPORT NO. SC-6176.0	1				PE=1,8487	PE=80,529	02-07.0-500-004	
8826227DED	CSX TRANSPORTATION, INC. PG G PG49, BK 37 PG 609, BK L5 PG 319 TITLE REPORT NO. SC-5633.2	0.7255 (A) 1.1548 (B)	0.7255 (A) 1.1548 (B)	31,603 (A) 50,304 (B)	0.7255 (A) 1.1548 (B)			02-07.0-503-001 02-07.0-503-002	

\* SEE TOTAL HOLDING AREA SOURCE TABLE ON SHEET 2

PLOT DATE = 10/19/2009  
 FILE NAME = #FILE#  
 PLOT SCALE = #SCALE#  
 USER NAME = #USER#