

PART OF THE SW 14 OF SECTION 7, T2N, R9W OF THE 3RD PM, ST. CLAIR COUNTY, ILLINOIS

STATION/OFFSETS REFERENCED TO 55S70W			
STATION	OFFSET	NORTH	EAST
62+15.25	14.00' RT	14,042,264.3509	2,456,879.2511
62+37.01	61.61' RT	14,042,301.6179	2,456,842.6943
65+01.46	51.89' RT	14,042,222.8089	2,456,600.1257
65+12.05	52.77' RT	14,042,221.8582	2,456,589.9545
67+56.78	50.65' RT	14,042,200.0048	2,456,356.0044

STATION/OFFSETS REFERENCED TO 7TH STREET			
STATION	OFFSET	NORTH	EAST
11+67.48	50.00' RT	14,042,288.4324	2,456,269.0617
11+67.96	354.70' LT	14,042,577.3528	2,455,985.6704
14+06.22	49.00' LT	14,042,526.4009	2,456,369.8958
14+06.22	50.00' RT	14,042,455.8044	2,456,439.3015
14+24.67	248.68' LT	14,042,681.7230	2,456,243.0572
15+26.22	50.00' RT	14,042,539.9335	2,456,524.8719
15+75.56	69.32' RT	14,042,560.7514	2,456,573.5981
15+86.15	109.96' RT	14,042,539.1952	2,456,609.6443
15+86.38	49.00' LT	14,042,652.7060	2,456,498.3650
15+86.47	162.51' LT	14,042,733.7137	2,456,418.8522
15+86.50	192.51' LT	14,042,755.1235	2,456,397.8375

BASELINE COORDINATE TABLE			
STATION	NORTH	EAST	
PI 60+50.80 (55S70W)	14,042,298.1328	2,457,045.1346	
PC 57+58.25 (55S70W)	14,042,452.6904	2,457,293.5215	
PCC 63+40.22 (55S70W)	14,042,210.6471	2,456,765.9746	
PT 67+79.76 (55S70W)	14,042,079.2043	2,456,346.5508	
PT 71+89.66 (55S70W)	14,042,221.7230	2,455,930.7600	
10+00.00 (EXCHANGE AVE)	14,042,766.1606	2,456,456.5192	
27+42.42 (EXCHANGE AVE)	14,041,523.0195	2,457,677.4311	
10+00.00 (7TH STREET)	14,042,206.6678	2,456,114.5799	
16+36.00 (7TH STREET)	14,042,652.5533	2,456,568.0950	

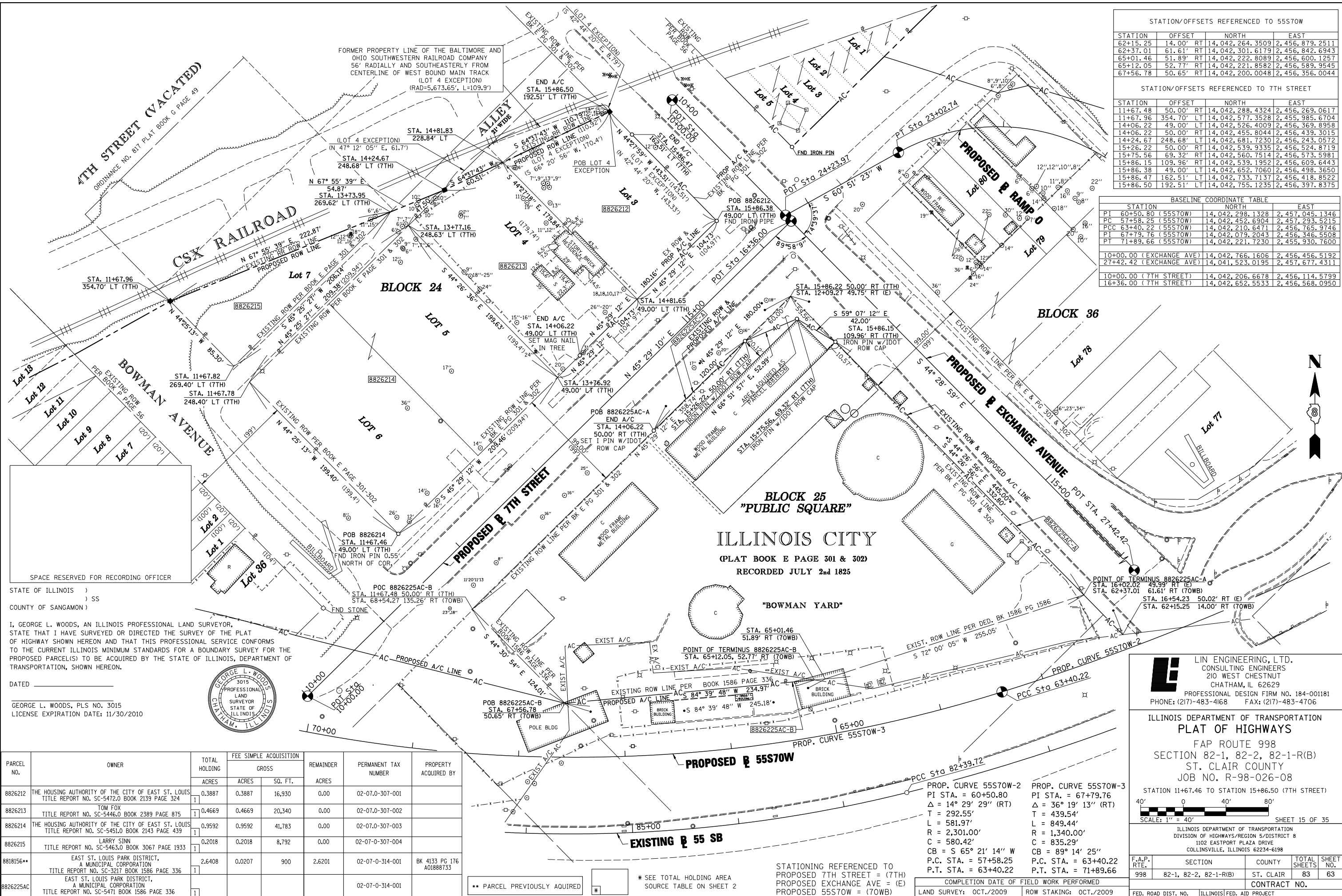

STATE OF ILLINOIS)
) SS
 COUNTY OF SANGAMON)

I, GEORGE L. WOODS, AN ILLINOIS PROFESSIONAL LAND SURVEYOR, STATE THAT I HAVE SURVEYED OR DIRECTED THE SURVEY OF THE PLAT OF HIGHWAY SHOWN HEREON AND THAT THIS PROFESSIONAL SERVICE CONFORMS TO THE CURRENT ILLINOIS MINIMUM STANDARDS FOR A BOUNDARY SURVEY FOR THE PROPOSED PARCEL(S) TO BE ACQUIRED BY THE STATE OF ILLINOIS, DEPARTMENT OF TRANSPORTATION, SHOWN HEREON.

DATED _____

GEORGE L. WOODS, PLS NO. 3015
 LICENSE EXPIRATION DATE: 11/30/2010

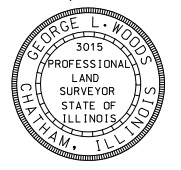

PARCEL NO.	OWNER	TOTAL HOLDING		FEE SIMPLE ACQUISITION		REMAINDER	PERMANENT TAX NUMBER	PROPERTY ACQUIRED BY
		ACRES	SQ. FT.	ACRES	SQ. FT.			
8826212	THE HOUSING AUTHORITY OF THE CITY OF EAST ST. LOUIS TITLE REPORT NO. SC-5472.0 BOOK 2139 PAGE 324	0.3887	16,930	0.3887	16,930	0.00	02-07-0-307-001	
8826213	TOM FOX TITLE REPORT NO. SC-5446.0 BOOK 2389 PAGE 875	0.4669	20,340	0.4669	20,340	0.00	02-07-0-307-002	
8826214	THE HOUSING AUTHORITY OF THE CITY OF EAST ST. LOUIS TITLE REPORT NO. SC-5451.0 BOOK 2143 PAGE 439	0.9592	41,783	0.9592	41,783	0.00	02-07-0-307-003	
8826215	LARRY SINN TITLE REPORT NO. SC-5463.0 BOOK 3067 PAGE 1933	0.2018	8,792	0.2018	8,792	0.00	02-07-0-307-004	
8818156**	EAST ST. LOUIS PARK DISTRICT, A MUNICIPAL CORPORATION TITLE REPORT NO. SC-3217 BOOK 1586 PAGE 336	2.6408	900	0.0207	900	2.6201	02-07-0-314-001	BK 4133 PG 176 A01881733
8826225AC	EAST ST. LOUIS PARK DISTRICT, A MUNICIPAL CORPORATION TITLE REPORT NO. SC-5471 BOOK 1586 PAGE 336						02-07-0-314-001	

ILLINOIS DEPARTMENT OF TRANSPORTATION
PLAT OF HIGHWAYS
 FAP ROUTE 998
 SECTION 82-1, 82-2, 82-1-R(B)
 ST. CLAIR COUNTY
 JOB NO. R-98-026-08

STATION 11+67.46 TO STATION 15+86.50 (7TH STREET)

40' 0' 40' 80'
 SCALE: 1" = 40'

SHEET 15 OF 35

ILLINOIS DEPARTMENT OF TRANSPORTATION
 DIVISION OF HIGHWAYS/REGION 5/DISTRICT 8
 1102 EASTPORT PLAZA DRIVE
 COLLINSVILLE, ILLINOIS 62234-6198

F.A.P. RTE.	SECTION	COUNTY	TOTAL SHEETS	SHEET NO.
998	82-1, 82-2, 82-1-R(B)	ST. CLAIR	83	63

CONTRACT NO. _____

FED. ROAD DIST. NO. ILLINOIS FED. AID PROJECT

PROP. CURVE 55S70W-2
 PI STA. = 60+50.80
 Δ = 14° 29' 29" (RT)
 T = 292.55'
 L = 581.97'
 R = 2,301.00'
 C = 580.42'
 CB = S 65° 21' 14" W
 P.C. STA. = 57+58.25
 P.T. STA. = 63+40.22

PROP. CURVE 55S70W-3
 PI STA. = 67+79.76
 Δ = 36° 19' 13" (RT)
 T = 439.54'
 L = 849.44'
 R = 1,340.00'
 C = 835.29'
 CB = 89° 14' 25"
 P.C. STA. = 63+40.22
 P.T. STA. = 71+89.66

COMPLETION DATE OF FIELD WORK PERFORMED
 LAND SURVEY: OCT./2009 ROW STAKING: OCT./2009

STATIONING REFERENCED TO
 PROPOSED 7TH STREET = (7TH)
 PROPOSED EXCHANGE AVE = (E)
 PROPOSED 55S70W = (TOWB)

** PARCEL PREVIOUSLY ACQUIRED *
 * SEE TOTAL HOLDING AREA SOURCE TABLE ON SHEET 2