

PART OF THE S 1/2 OF SECTION 7, T2N, R9W OF THE 3RD PM, ST. CLAIR COUNTY, ILLINOIS

PARCEL NO.	OWNER	TOTAL HOLDING		ACQUISITION	REMAINDER	PERMANENT TAX NUMBER	PROPERTY ACQUIRED BY
		ACRES	ACRES				
8818120**	ST. CLAIR COUNTY AS TRUSTEE TITLE REPORT NO. SC-3447.0	1	0.0450	1,962	0.00	02-07-0-316-002	BK 4049 PG 1613-1615 A01850605
8818121**	ST. CLAIR COUNTY AS TRUSTEE TITLE REPORT NO. SC-3446.0	1	0.0417	1,815	0.00	02-07-0-316-003	BK 4047 PG 1991-1993 A01849809
8818122**	ST. CLAIR COUNTY AS TRUSTEE TITLE REPORT NO. SC-3445	1	0.0450	1,959	0.00	02-07-0-316-004	BK 4047 PG 2000-2002 A01849812
8818125**	BI-STATE TRUCK REPAIR INC. TITLE REPORT NO. SC-3442.0	1	0.0729	3,174	0.00	02-07-0-316-007	BK 3997 PG 1501-1503 A01827858
8818126**	BI-STATE TRUCK REPAIR, INC. TITLE REPORT NO. SC-3434.0, SC-3435.0, SC-3436.0, SC-3437.0, SC-3791.0, SC-3796.0	1	0.2688	0.2688	11,711	0.00	BK 4025 PG 1683-1686 A01839816

** PARCEL PREVIOUSLY ACQUIRED

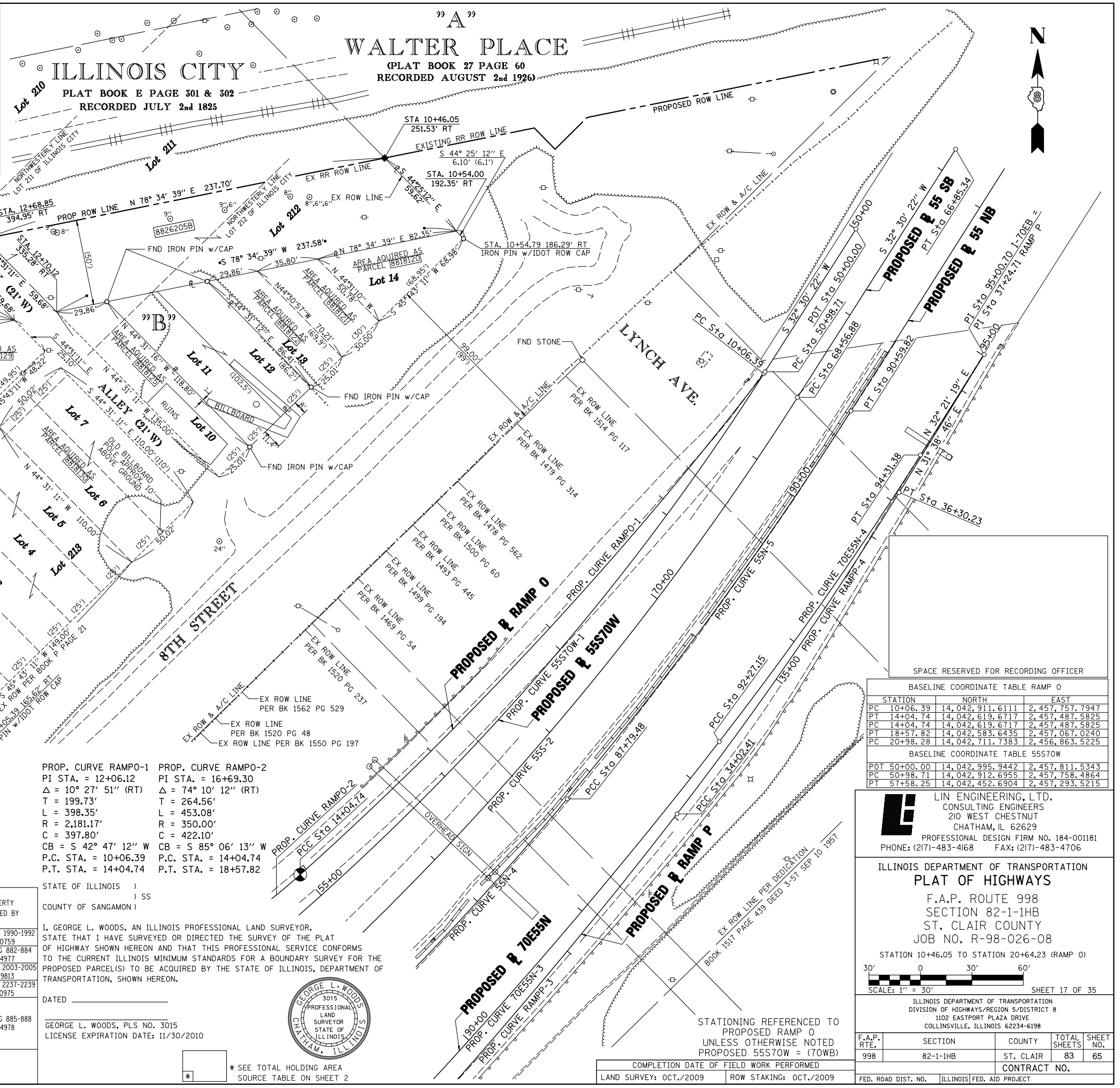

"B"
**SUBDIVISION OF PARTS OF
 LOTS 211, 212, 213, 214 AND 215
 BLOCK 45 ILLINOIS CITY (NOW
 PART OF EAST ST. LOUIS ILL.)**
 (PLAT BOOK P PAGE 21 RECORDED JULY 6th 1909)

STATION	OFFSET	NORTH	EAST
10+46.05	251.53' RT	14,043,037.3044	2,457,536.7490
20+64.23	289.04' RT	14,042,938.2134	2,457,046.3118

PROP. CURVE 55S70W-1
 PI STA. = 54+34.08
 Δ = 25° 36' 07" (RT)
 T = 335.37'
 L = 659.54'
 R = 1,476.00'
 C = 654.06'
 CB = S 45° 18' 26" W
 P.C. STA. = 50+98.71
 P.T. STA. = 57+58.25

PROP. CURVE RAMPO-1
 PI STA. = 12+06.12
 Δ = 10° 27' 51" (RT)
 T = 199.73'
 L = 398.35'
 R = 2,181.17'
 C = 397.80'
 CB = S 42° 47' 12" W
 P.C. STA. = 10+06.39
 P.T. STA. = 14+04.74

PROP. CURVE RAMPO-2
 PI STA. = 16+69.30
 Δ = 74° 10' 12" (RT)
 T = 264.56'
 L = 453.08'
 R = 350.00'
 C = 422.10'
 CB = S 85° 06' 13" W
 P.C. STA. = 14+04.74
 P.T. STA. = 18+57.82

PARCEL NO.	OWNER	TOTAL HOLDING		ACQUISITION	REMAINDER	PERMANENT TAX NUMBER	PROPERTY ACQUIRED BY
		ACRES	ACRES				
8818127**	BI-STATE TRUCK REPAIR INC. TITLE REPORT NO. SC-3438.0	1	0.0432	0.0432	1,881	0.00	BK 4027 PG 1990-1992 A01840759
8818128**	LARRY SINN TITLE REPORT NO. SC-3439.0	1	0.0355	0.0355	1,548	0.00	BK 4014 PG 882-884 A01834977
8818129**	ST. CLAIR COUNTY AS TRUSTEE TITLE REPORT NO. SC-3441.0	1	0.0451	0.0451	1,963	0.00	BK 4047 PG 2003-2005 A01849813
8818130**	WILLIAM KARIUS TITLE REPORT NO. SC-3798.0, 3799.0	1	0.1263	0.1263	5,502	0.00	BK 4182 PG 2237-2239 A01910975
8818131**	BI-STATE TRUCK REPAIR, INC. TITLE REPORT NO. SC-3797.0, SC-3800.0, SC-3801.0, SC-3802.0, SC-3803.0, SC-3804.0	1	0.3763	0.3763	16,390	0.00	BK 4014 PG 885-888 A01834978
8826205	CENTRAL ILLINOIS PUBLIC SERVICE COMPANY d/b/a AMERENCIPI, AN ILLINOIS CORPORATION TITLE REPORT NO. SC-5450.0 BK 4172 PG 1491-1492; BK 4172 PG 1579	1	0.5455	A 0.2727 B 0.2728	A 11,879 B 11,882	0.00	02-07-0-316-001

STATE OF ILLINOIS)
 COUNTY OF SANGAMON) SS

I, GEORGE L. WOODS, AN ILLINOIS PROFESSIONAL LAND SURVEYOR, STATE THAT I HAVE SURVEYED OR DIRECTED THE SURVEY OF THE PLAT OF HIGHWAY SHOWN HEREON AND THAT THIS PROFESSIONAL SERVICE CONFORMS TO THE CURRENT ILLINOIS MINIMUM STANDARDS FOR A BOUNDARY SURVEY FOR THE PROPOSED PARCEL(S) TO BE ACQUIRED BY THE STATE OF ILLINOIS, DEPARTMENT OF TRANSPORTATION, SHOWN HEREON.

DATED _____

GEORGE L. WOODS, PLS NO. 3015
 LICENSE EXPIRATION DATE: 11/30/2010

* SEE TOTAL HOLDING AREA SOURCE TABLE ON SHEET 2



SPACE RESERVED FOR RECORDING OFFICER

STATION	NORTH	EAST
PC 10+06.39	14,042,911.6111	2,457,757.7947
PT 14+04.74	14,042,619.6717	2,457,487.5825
PC 14+04.74	14,042,619.6717	2,457,487.5825
PT 18+57.82	14,042,583.6435	2,457,067.0240
PC 20+98.28	14,042,711.7383	2,456,863.5225

POT	NORTH	EAST
POT 50+00.00	14,042,995.9442	2,457,811.5343
PC 50+98.71	14,042,912.6955	2,457,758.4864
PT 57+58.25	14,042,452.6904	2,457,293.5215

LINE ENGINEERING, LTD.
 CONSULTING ENGINEERS
 210 WEST CHESTNUT
 CHATHAM, IL 62629
 PROFESSIONAL DESIGN FIRM NO. 184-001181
 PHONE: (217)-483-4168 FAX: (217)-483-4706

ILLINOIS DEPARTMENT OF TRANSPORTATION
PLAT OF HIGHWAYS
 F.A.P. ROUTE 998
 SECTION 82-1-1HB
 ST. CLAIR COUNTY
 JOB NO. R-98-026-08

STATION 10+46.05 TO STATION 20+64.23 (RAMP 0)

30' 0 30' 60'
 SCALE: 1" = 30' SHEET 17 OF 35

F.A.P. RTE.	SECTION	COUNTY	TOTAL SHEETS	SHEET NO.
998	82-1-1HB	ST. CLAIR	83	65

ILLINOIS DEPARTMENT OF TRANSPORTATION
 DIVISION OF HIGHWAYS/REGION 5/DISTRICT 8
 1102 EASTPORT PLAZA DRIVE
 COLLINSVILLE, ILLINOIS 62234-6198

COMPLETION DATE OF FIELD WORK PERFORMED
 LAND SURVEY: OCT./2009 ROW STAKING: OCT./2009

STATIONING REFERENCED TO PROPOSED RAMP 0 UNLESS OTHERWISE NOTED PROPOSED 55S70W = (70WB)

FED. ROAD DIST. NO. [ILLINOIS] FED. AID PROJECT

PLOT DATE = 10/19/2009
 FILE NAME = #FILEL\$
 PLOT SCALE = #SCALE\$
 USER NAME = #USER\$