

"A"  
 SUBDIVISION OF LOTS 427 &  
 428 & PART OF LOTS 425 & 426  
 BLOCK 55 ILLINOIS CITY  
 NOW A PART OF EAST ST. LOUIS, ILL  
 (PLAT BOOK K PAGE 46)  
 RECORDED MARCH 24th, 1904

"B"  
 GROSS SUBDIVISION  
 OF LOT No. 48  
 CAHOKIA COMMONS  
 (PLAT BOOK "B" PAGE 47)  
 RECORDED SEPTEMBER 26th 1875

"C"  
 LOT No. 49 CAHOKIA  
 COMMONS PART OF  
 U.S. SURVEY 777  
 (DEED BOOK "M" PAGE 11)

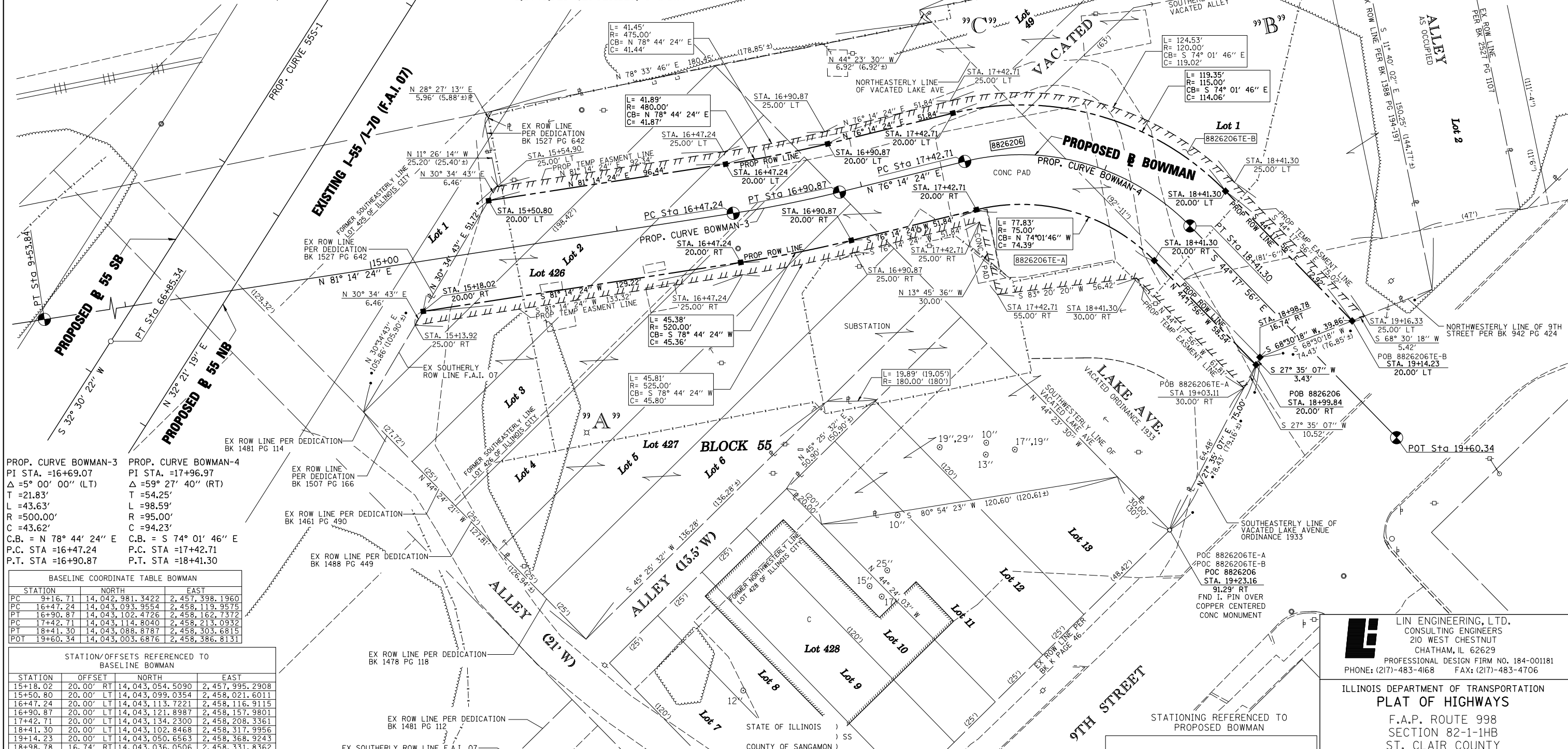

PROP. CURVE BOWMAN-3  
 PI STA. =16+69.07  
 Δ =5° 00' 00" (LT)  
 T =21.83'  
 L =43.63'  
 R =500.00'  
 C =43.62'  
 C.B. = N 78° 44' 24" E  
 P.C. STA =16+47.24  
 P.T. STA =16+90.87

PROP. CURVE BOWMAN-4  
 PI STA. =17+96.97  
 Δ =59° 27' 40" (RT)  
 T =54.25'  
 L =98.59'  
 R =95.00'  
 C =94.23'  
 C.B. = S 74° 01' 46" E  
 P.C. STA =17+42.71  
 P.T. STA =18+41.30

STATION	NORTH	EAST
PC 9+16.71	14,042,981.3422	2,457,398.1960
PC 16+47.24	14,043,093.9554	2,458,119.9575
PT 16+90.87	14,043,102.4726	2,458,162.7372
PC 17+42.71	14,043,114.8040	2,458,213.0932
PT 18+41.30	14,043,088.8787	2,458,303.6815
POT 19+60.34	14,043,003.6876	2,458,386.8131

STATION	OFFSET	NORTH	EAST
15+18.02	20.00' RT	14,043,054.5090	2,457,995.2908
15+50.80	20.00' LT	14,043,099.0354	2,458,021.6011
16+47.24	20.00' LT	14,043,113.7221	2,458,116.9115
16+90.87	20.00' LT	14,043,121.8987	2,458,157.9801
17+42.71	20.00' LT	14,043,134.2300	2,458,208.3361
18+41.30	20.00' LT	14,043,102.8468	2,458,317.9956
19+14.23	20.00' LT	14,043,050.6563	2,458,368.9243
18+98.78	16.74' RT	14,043,036.0506	2,458,331.8362
18+99.84	20.00' RT	14,043,033.0150	2,458,330.2502
18+41.30	20.00' RT	14,043,074.9107	2,458,289.3674
17+42.71	20.00' RT	14,043,095.3780	2,458,217.8503
16+90.87	20.00' RT	14,043,083.0466	2,458,167.4943
16+47.24	20.00' RT	14,043,074.1887	2,458,123.0034
15+18.02	20.00' RT	14,043,054.5090	2,457,995.2908

PARCEL NO.	OWNER	TOTAL HOLDING		REMAINDER	EASEMENTS		PERMANENT TAX NUMBER	PROPERTY ACQUIRED BY
		ACRES	SO. FT.		PE - PERMANENT	TE - TEMPORARY		
8826206	CENTRAL ILLINOIS PUBLIC SERVICE COMPANY d/b/a AMERENCIPI'S TITLE REPORT NO. SC-6011 BOOK 4172 PAGE 1209-1211, 1301-1303, 1491-1492, 1583-1585	1.6655	0.3411 14,860	1.3244	TE-A 0.0814	TE-A 3.544	02-07-0-402-043 02-07-0-403-001 02-07-0-403-003 02-07-0-403-002 02-07-0-403-004	

I, GEORGE L. WOODS, AN ILLINOIS PROFESSIONAL LAND SURVEYOR, STATE THAT I HAVE SURVEYED OR DIRECTED THE SURVEY OF THE PLAT OF HIGHWAY SHOWN HEREON AND THAT THIS PROFESSIONAL SERVICE CONFORMS TO THE CURRENT ILLINOIS MINIMUM STANDARDS FOR A BOUNDARY SURVEY FOR THE PROPOSED PARCEL(S) TO BE ACQUIRED BY THE STATE OF ILLINOIS, DEPARTMENT OF TRANSPORTATION, SHOWN HEREON.

DATED \_\_\_\_\_

GEORGE L. WOODS, PLS NO. 3015  
 LICENSE EXPIRATION DATE: 11/30/2010

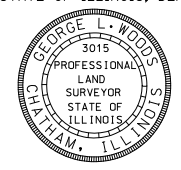

**LINE ENGINEERING, LTD.**  
 CONSULTING ENGINEERS  
 210 WEST CHESTNUT  
 CHATHAM, IL 62629  
 PROFESSIONAL DESIGN FIRM NO. 184-001181  
 PHONE: (217)-483-4168 FAX: (217)-483-4706

ILLINOIS DEPARTMENT OF TRANSPORTATION  
 PLAT OF HIGHWAYS  
 F.A.P. ROUTE 998  
 SECTION 82-1-1HB  
 ST. CLAIR COUNTY  
 JOB NO. R-98-026-08

STATION 15+18.02 TO STATION 19+14.23 (BOWMAN)			
SCALE: 1" = 20'			
ILLINOIS DEPARTMENT OF TRANSPORTATION DIVISION OF HIGHWAYS/REGION 5/DISTRICT 8 1102 EASTPORT PLAZA DRIVE COLLINGSVILLE, ILLINOIS 62234-6198		SHEET 18 OF 35	
F.A.P. RTE.	SECTION	COUNTY	TOTAL SHEETS
998	82-1-1HB	ST. CLAIR	83
COMPLETION DATE OF FIELD WORK PERFORMED		SHEET NO.	
LAND SURVEY: OCT./2009		83	
ROW STAKING: OCT./2009		66	
CONTRACT NO.			
FED. ROAD DIST. NO. ILLINOIS FED. AID PROJECT			

PLOT DATE = 10/19/2009  
 FILE NAME = \$FILEL\$  
 PLOT SCALE = \$SCALE\$  
 USER NAME = \$USER\$