

PARCEL NO.	OWNER	TOTAL HOLDING	FEE SIMPLE ACQUISITION						REMAINDER	PERMANENT TAX NUMBER	PROPERTY ACQUIRED BY	
			GROSS		PREVIOUSLY DEDICATED		NET					
			ACRES	SQ. FT.	ACRES	SQ. FT.	ACRES	SQ. FT.				
8818150**	CITY OF EAST ST. LOUIS TITLE REPORT NO. SC-3810.0	1	0.3955	0.1914	8,339	0.1796	7,823	0.0118	516	0.2041	02-07-403-013	BK 4175 PG 1975 A01907700
8818151**	ST. CLAIR CO. TRUSTEE TITLE REPORT NO. SC-3809.0	1	0.0358	0.0358	1,558	0	0	0.0358	1,558	0	02-07-403-101	BK 4047 PG 2006 A01849814
8818152**	ST. CLAIR CO. TRUSTEE TITLE REPORT NO. SC-3808.0	1	0.0985	0.0985	4,292	0	0	0.0985	4,292	0	02-07-403-007	BK 4047 PG 2009 A01849815

\* SEE TOTAL HOLDING AREA SOURCE TABLE ON SHEET 2  
 \*\* PARCEL PREVIOUSLY ACQUIRED

PROP. CURVEBOWMAN-4  
 PI STA. =17+96.97  
 Δ =59° 27' 40" (RT)  
 T =54.25'  
 L =98.59'  
 R =95.00'  
 C =94.23'  
 C.B. = S 74° 01' 46" E  
 P.C. STA =17+42.71  
 P.T. STA =18+41.30

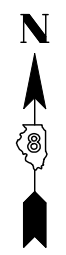
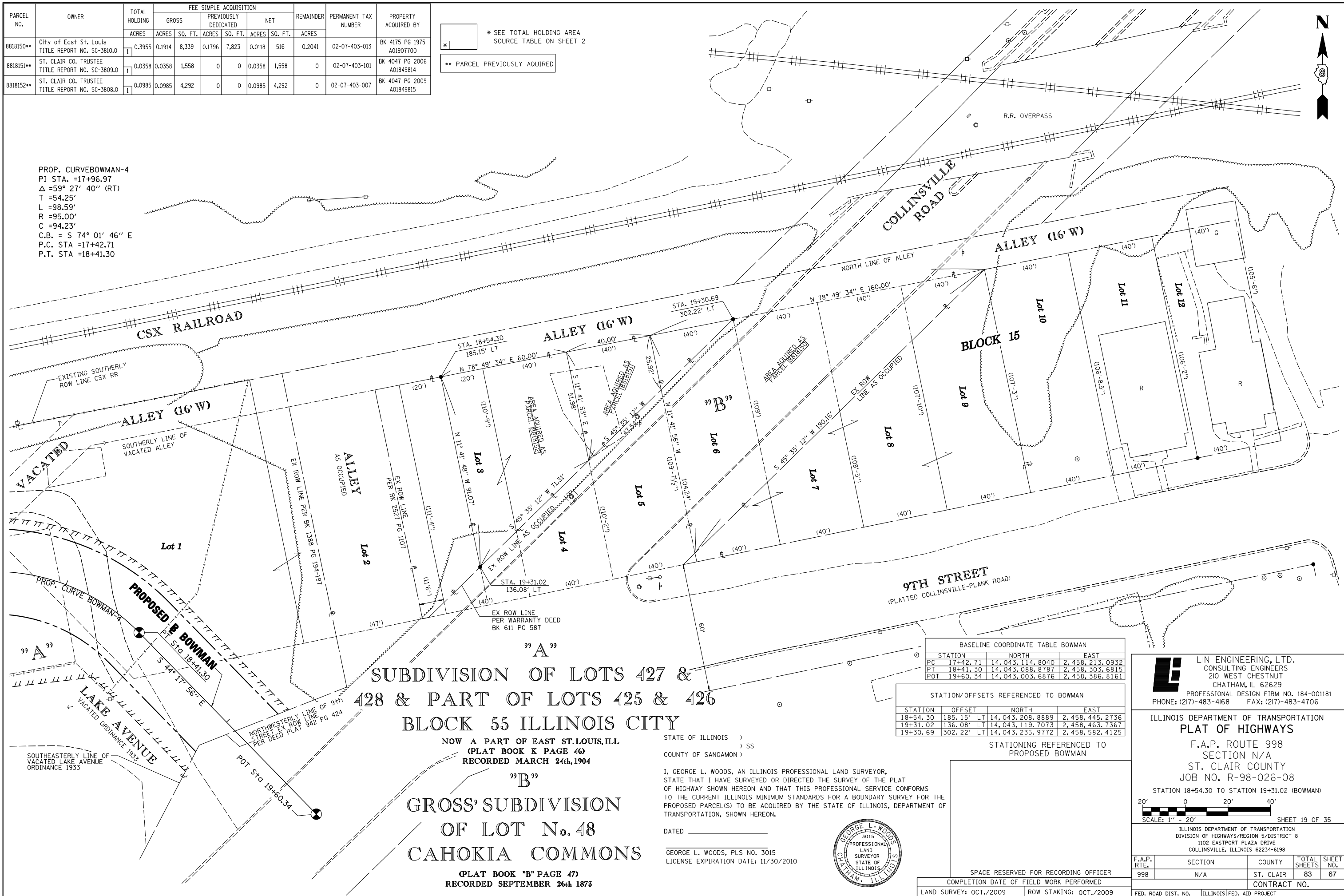

SUBDIVISION OF LOTS 427 & 428 & PART OF LOTS 425 & 426  
 BLOCK 55 ILLINOIS CITY

NOW A PART OF EAST ST. LOUIS, ILL  
 (PLAT BOOK K PAGE 46)  
 RECORDED MARCH 24th, 1904

GROSS' SUBDIVISION  
 OF LOT No. 48  
 CAHOKIA COMMONS

(PLAT BOOK "B" PAGE 47)  
 RECORDED SEPTEMBER 26th 1873

STATE OF ILLINOIS )  
 ) SS  
 COUNTY OF SANGAMON )  
 I, GEORGE L. WOODS, AN ILLINOIS PROFESSIONAL LAND SURVEYOR,  
 STATE THAT I HAVE SURVEYED OR DIRECTED THE SURVEY OF THE PLAT  
 OF HIGHWAY SHOWN HEREON AND THAT THIS PROFESSIONAL SERVICE CONFORMS  
 TO THE CURRENT ILLINOIS MINIMUM STANDARDS FOR A BOUNDARY SURVEY FOR THE  
 PROPOSED PARCEL(S) TO BE ACQUIRED BY THE STATE OF ILLINOIS, DEPARTMENT OF  
 TRANSPORTATION, SHOWN HEREON.  
 DATED \_\_\_\_\_  
 GEORGE L. WOODS, PLS NO. 3015  
 LICENSE EXPIRATION DATE: 11/30/2010

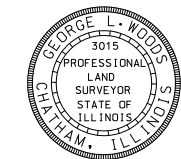

STATION	NORTH	EAST
PC 17+42.71	14,043,114.8040	2,458,213.0932
PT 18+41.30	14,043,088.8787	2,458,303.6815
POT 19+60.34	14,043,003.6876	2,458,386.8161

STATION	OFFSET	NORTH	EAST
18+54.30	185.15' LT	14,043,208.8889	2,458,445.2736
19+31.02	136.08' LT	14,043,119.7073	2,458,463.7367
19+30.69	302.22' LT	14,043,235.9772	2,458,582.4125

STATIONING REFERENCED TO PROPOSED BOWMAN

**LIN ENGINEERING, LTD.**  
 CONSULTING ENGINEERS  
 210 WEST CHESTNUT  
 CHATHAM, IL 62629  
 PROFESSIONAL DESIGN FIRM NO. 184-001181  
 PHONE: (217)-483-4168 FAX: (217)-483-4706

ILLINOIS DEPARTMENT OF TRANSPORTATION  
 PLAT OF HIGHWAYS

F.A.P. ROUTE 998  
 SECTION N/A  
 ST. CLAIR COUNTY  
 JOB NO. R-98-026-08  
 STATION 18+54.30 TO STATION 19+31.02 (BOWMAN)

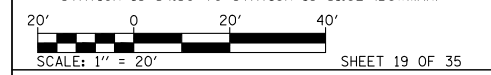

ILLINOIS DEPARTMENT OF TRANSPORTATION  
 DIVISION OF HIGHWAYS/REGION 5/DISTRICT 8  
 1102 EASTPORT PLAZA DRIVE  
 COLLINSVILLE, ILLINOIS 62234-6198

F.A.P. RTE.	SECTION	COUNTY	TOTAL SHEETS	SHEET NO.
998	N/A	ST. CLAIR	83	67

CONTRACT NO. \_\_\_\_\_

LAND SURVEY:	ROW STAKING:
OCT./2009	OCT./2009

PLOT DATE = 10/19/2009  
 FILE NAME = #FILE#  
 PLOT SCALE = #SCALE#  
 USER NAME = #USER#