

PART OF SECTION 7 & PART OF SECTION 18, T2N, R9W OF THE 3RD PM, ST. CLAIR COUNTY, ILLINOIS

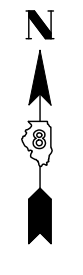
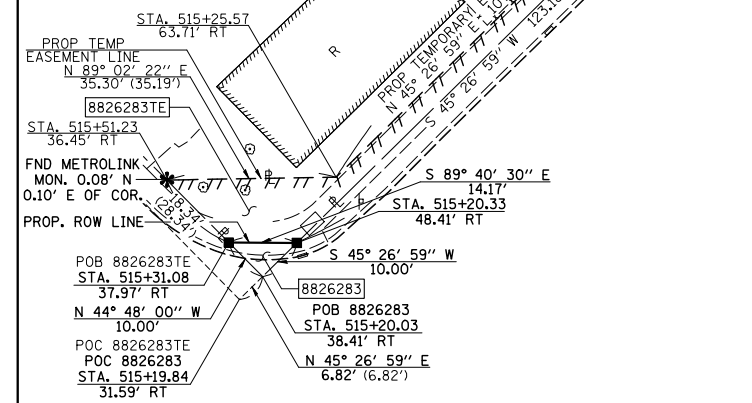
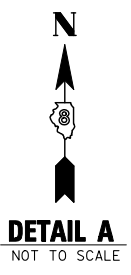

PROP. CURVE BAUGH_N-1
 PI STA. = 516+33.92
 Δ = 33° 37' 26" (RT)
 T = 120.86'
 L = 234.74'
 R = 400.00'
 C = 231.39'
 C.B. = N 27° 15' 39" W
 P.C. STA = 515+13.06
 P.T. STA = 517+47.80

PROP. CURVE BAUGH_N-2
 PI STA. = 518+80.72
 Δ = 24° 37' 37" (LT)
 T = 43.66'
 L = 85.96'
 R = 200.00'
 C = 85.30'
 C.B. = N 22° 45' 45" W
 P.C. STA = 518+37.06
 P.T. STA = 519+23.02

"A"
 ILLINOIS CITY
 SUBDIVISION OF
 LOT 109 BLOCK 14
 BOOK H PAGE 29
 15th DAY OF MAY 1899

"B"
 BAUGH'S SUBDIVISION
 OF LOT 111
 BOOK V PAGE 2
 16th DAY OF MARCH 1916

"C"
 ILLINOIS CITY
 SUBDIVISION OF
 LOT 107 & 108
 BLOCK 14
 BOOK K PAGE 56
 AUGUST 19th 1903

"D"
 ILLINOIS CITY
 PLAT BOOK E PAGE 301 & 302
 RECORDED JULY 2nd 1825

STATION	NORTH	EAST
PC 515+13.06 (BAUGH AVE. N)	14,040,879.1264	2,456,884.5393
PT 517+47.80 (BAUGH AVE. N)	14,041,084.8118	2,456,778.5552
PC 518+37.06 (BAUGH AVE. N)	14,041,172.5931	2,456,762.3669
PT 519+23.02 (BAUGH AVE. N)	14,041,251.2536	2,456,729.3619
PI 520+44.97 (BAUGH AVE. N)	14,041,351.0502	2,456,659.2864
PI 15+00.00 (RAMP P)		
PI 11+52.97 (9TH STREET)		

STATION	OFFSET	NORTH	EAST
515+20.33	48.41' RT	14,040,917.4255	2,456,914.9146
515+31.08	37.97' RT	14,040,917.5058	2,456,900.7419
515+77.16	33.10' RT	14,040,947.4852	2,456,870.9712
516+41.39	47.99' RT	14,041,004.7552	2,456,854.7071
518+61.47	42.18' RT	14,041,208.9169	2,456,796.7274
519+08.23	85.37' RT	14,041,282.6013	2,456,810.7135
515+41.04	229.70' RT	14,041,047.7410	2,457,041.5908
517+02.10	153.92' RT	14,041,085.4332	2,456,936.5854
517+46.11	195.63' RT	14,041,119.4448	2,456,971.1030

STATE OF ILLINOIS)
) SS
 COUNTY OF SANGAMON)

I, GEORGE L. WOODS, AN ILLINOIS PROFESSIONAL LAND SURVEYOR, STATE THAT I HAVE SURVEYED OR DIRECTED THE SURVEY OF THE PLAT OF HIGHWAY SHOWN HEREON AND THAT THIS PROFESSIONAL SERVICE CONFORMS TO THE CURRENT ILLINOIS MINIMUM STANDARDS FOR A BOUNDARY SURVEY FOR THE PROPOSED PARCEL(S) TO BE ACQUIRED BY THE STATE OF ILLINOIS, DEPARTMENT OF TRANSPORTATION, SHOWN HEREON.

DATED _____

GEORGE L. WOODS, PLS NO. 3015
 LICENSE EXPIRATION DATE: 11/30/2010

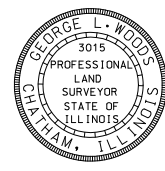

PARCEL NO.	OWNER	TOTAL HOLDING ACRES	FEE SIMPLE ACQUISITION		REMAINDER ACRES	EASEMENTS		PERMANENT TAX NUMBER	PROPERTY ACQUIRED BY
			GROSS ACRES	SO. FT.		PE = PERMANENT ACRES	TE = TEMPORARY SO. FT.		
8818117*	HENRY E. ROSS TITLE REPORT NO. SC-4872 BK 2881 PG 259	0.1119	0.1119	4,874	0.000			02-07-0-322-027	BK 4209 PG 811-813 A01922173
8826279	RIO, INC. OF ILLINOIS TITLE REPORT NO. SC-5628.0, SC-5578.0, SC-5597.0 BK 3272 PG 1484-1487	A=0.4393 B=0.7051	A=0.4393 B=0.1942	A=19,134 B=8,459	A=0.000 B=0.5109			02-07-0-322-017 02-07-0-322-021 02-07-0-322-022	
8826281	E. J. SIERON TITLE REPORT NO. 5609.0 BK 2874 PG 2092	0.1595	0.0170	739	0.1425			02-07-0-322-019	
8826283	THE BI-STATE DEVELOPMENT AGENCY OF THE MISSOURI-ILLINOIS METROPOLITAN DISTRICT TITLE REPORT NO. SC-5996.0 CASE NO. 99 ED 04	0.0193	0.0011	50	0.0182	TE 0.0182 TE 793	GRADING & CONSTRUCTION	02-07-0-600-001	

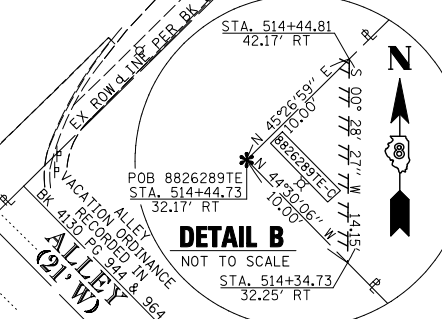
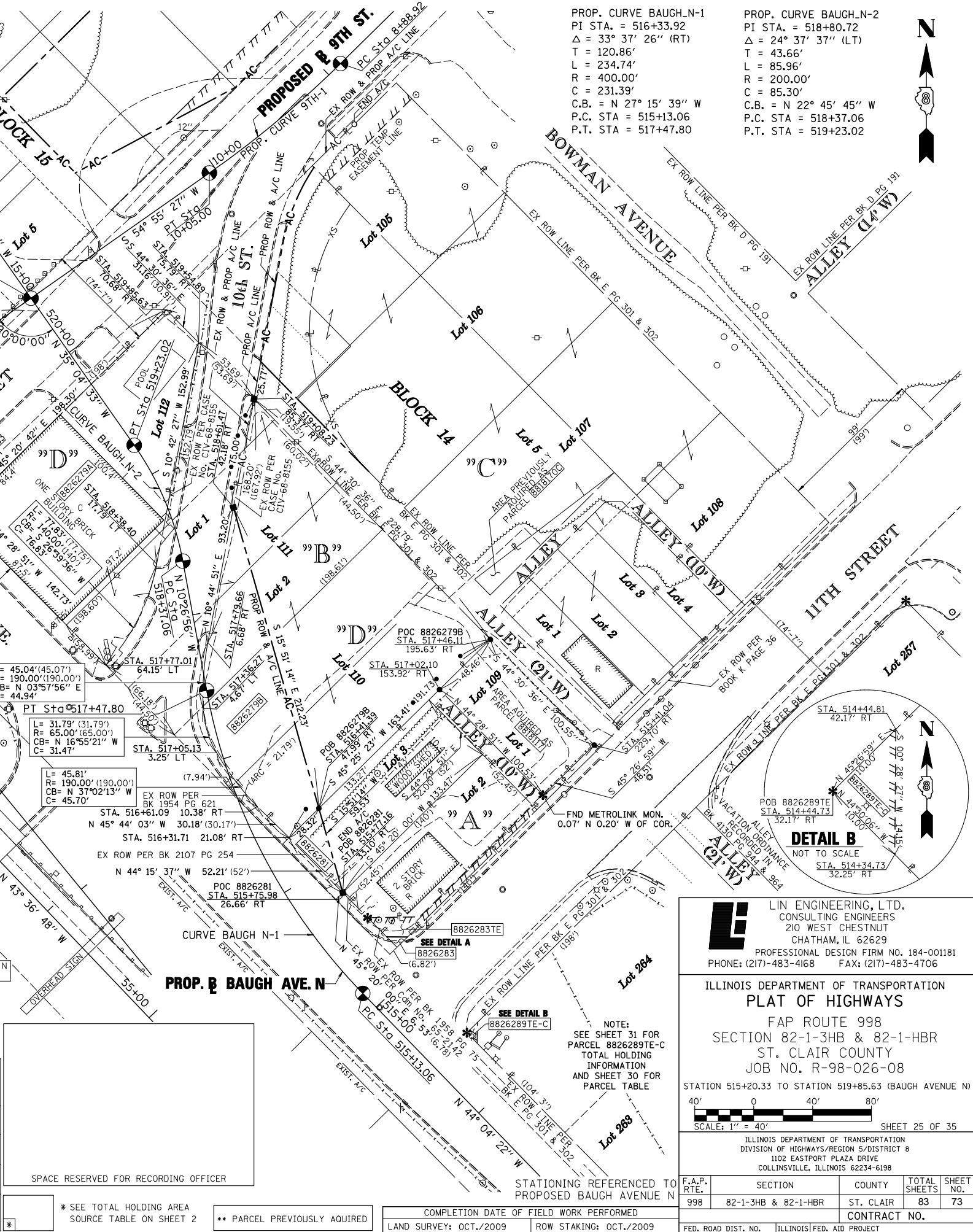

LIN ENGINEERING, LTD.
 CONSULTING ENGINEERS
 210 WEST CHESTNUT
 CHATHAM, IL 62629
 PROFESSIONAL DESIGN FIRM NO. 184-001181
 PHONE: (217)-483-4168 FAX: (217)-483-4706

ILLINOIS DEPARTMENT OF TRANSPORTATION
 PLAT OF HIGHWAYS
 FAP ROUTE 998
 SECTION 82-1-3HB & 82-1-HBR
 ST. CLAIR COUNTY
 JOB NO. R-98-026-08

STATION 515+20.33 TO STATION 519+85.63 (BAUGH AVENUE N)

40' 0 40' 80'
 SCALE: 1" = 40' SHEET 25 OF 35

ILLINOIS DEPARTMENT OF TRANSPORTATION
 DIVISION OF HIGHWAYS/REGION 5/DISTRICT 8
 1102 EASTPORT PLAZA DRIVE
 COLLINSVILLE, ILLINOIS 62234-6198

F.A.P. RTE.	SECTION	COUNTY	TOTAL SHEETS	SHEET NO.
998	82-1-3HB & 82-1-HBR	ST. CLAIR	83	73

CONTRACT NO. _____

FED. ROAD DIST. NO. [ILLINOIS] FED. AID PROJECT

PLOT DATE = 10/19/2009
 FILE NAME = #FILE#
 PLOT SCALE = #SCALE#
 USER NAME = #USER#