

BLOCK 3, PRAIRIE CREEK ADDITION, STREATOR, ILLINOIS

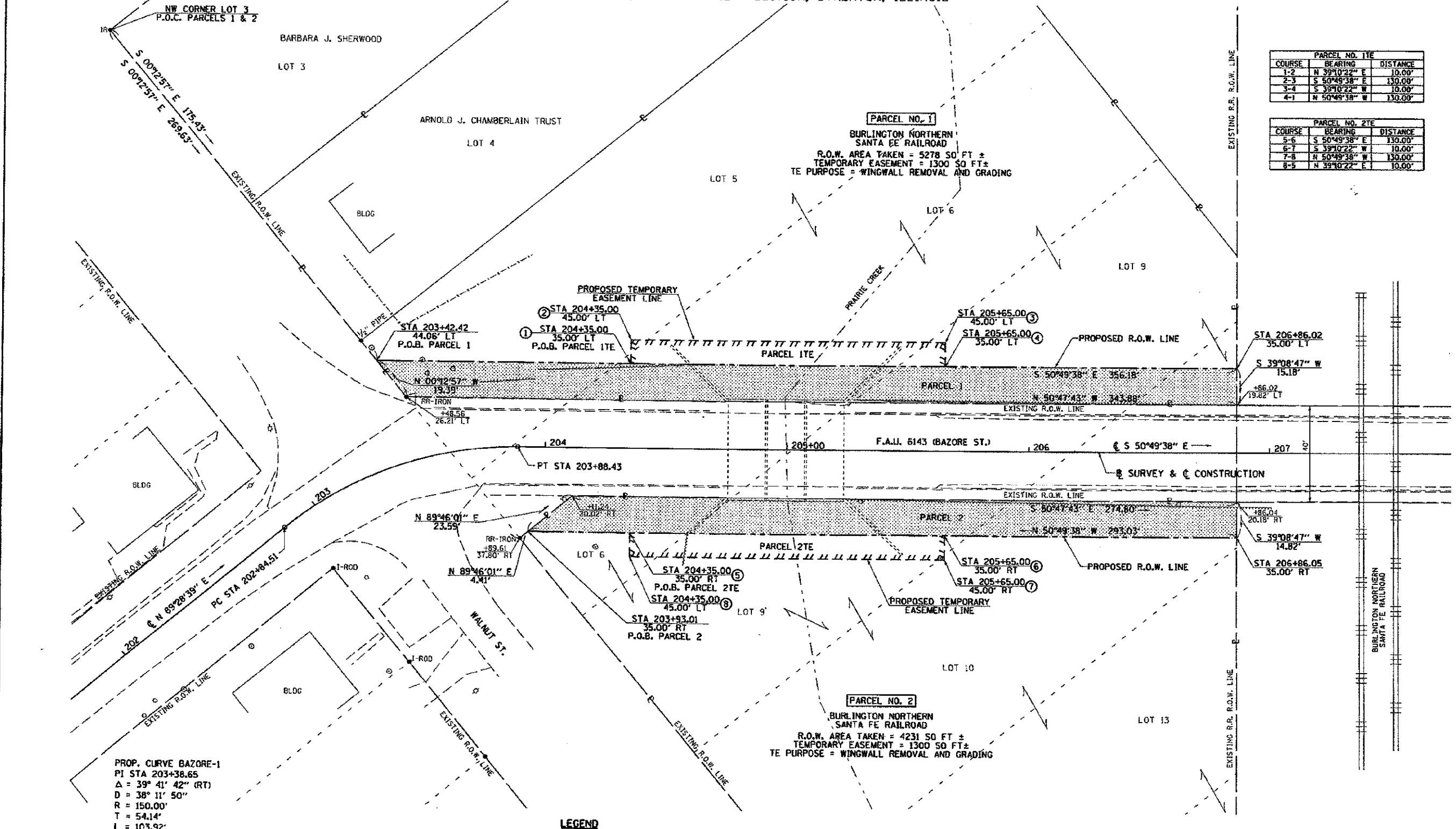

PARCEL NO. 1			
COURSE	BEARING	DISTANCE	NOTE
1-2	N 39°10'22" E	10.00'	
2-3	S 50°49'38" E	130.00'	
3-4	S 39°10'22" W	10.00'	
4-1	N 50°49'38" W	130.00'	

PARCEL NO. 2			
COURSE	BEARING	DISTANCE	NOTE
5-6	S 50°49'38" E	130.00'	
6-7	S 39°10'22" W	10.00'	
7-8	N 50°49'38" W	130.00'	
8-5	N 39°10'22" E	10.00'	

PROP. CURVE BAZORE-1  
 PI STA 203+38.65  
 Δ = 39° 41' 42" (RT)  
 D = 38' 11" 50"  
 R = 150.00'  
 T = 54.14'  
 L = 103.92'  
 E = 9.47'  
 PC STA 202+84.51  
 PT STA 203+88.43

- LEGEND**
- LOT LINE
  - PROPERTY (DEED) LINE
  - CENTER LINE
  - EXISTING RIGHT OF WAY LINE
  - - - PROPOSED RIGHT OF WAY LINE
  - - - - PROPOSED TEMPORARY EASEMENT LINE
  - ▨ NET ROW REQUIRED

**NOTES:**  
 BEARINGS ARE BASED ON THE ILLINOIS STATE PLANE COORDINATE SYSTEM, NAD 83 (CORS 96) - EAST ZONE  
 DISTANCES ARE IN GRID ENGLISH. TO CONVERT GRID TO GROUND, DIVIDE BY CONVERSION FACTOR  
 CONVERSION FACTOR = 0.99997074

I, TIMOTHY C. QUIGG, A PROFESSIONAL LAND SURVEYOR IN THE STATE OF ILLINOIS DO HEREBY CERTIFY THAT THE PLAT AND DESCRIPTION HEREON IS A TRUE AND CORRECT REPRESENTATION OF THE SURVEY MADE UNDER MY SUPERVISION. THIS PROFESSIONAL SERVICE CONFORMS TO THE CURRENT ILLINOIS MINIMUM STANDARDS FOR A BOUNDARY SURVEY.  
 TIMOTHY C. QUIGG  
 PROFESSIONAL LAND SURVEYOR NO. 3063

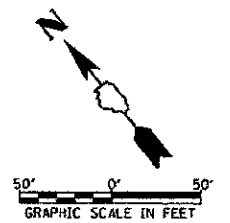

LASALLE COUNTY HIGHWAY DEPT.  
 RIGHT OF WAY PLAT  
 ROUTE: F.A.U. 6143 (BAZORE STREET)  
 SECTION: 11-00693-00-DR  
 COUNTY: LASALLE  
 JOB# C-93-056-12 PROJECT# BRM-5066 (016)  
 SEC 24, T 34 N, R 3 E OF 3RD P.M.  
 STA 202+00.00 TO STA 207+00.00  
 DRAWN TO CHECKED  
 SCALE: 1"=20' SHEET NO. 1 OF 1

**Hutchison Engineering, Inc.**  
 1801 West Lafayette  
 PO Box 809  
 Jacksonville, Illinois 62651  
 PHONE: (217)245-7184 FAX: (217)245-0488  
 ILLINOIS PROFESSIONAL DESIGN  
 FIRM NO. 184-000825

V:\3045R.O.W. from T.C.Q. 2-6-12\3045R001.DGN