

ROUTE NO.	SECTION	COUNTY	TOTAL SHEETS	SHEET NO.
114-0003-02-SW		MOULTRIE	44	22
FED. ROAD DIST. NO. 7		ILL. AGS. FED. AID PROJECT:		
CONTRACT #95696				

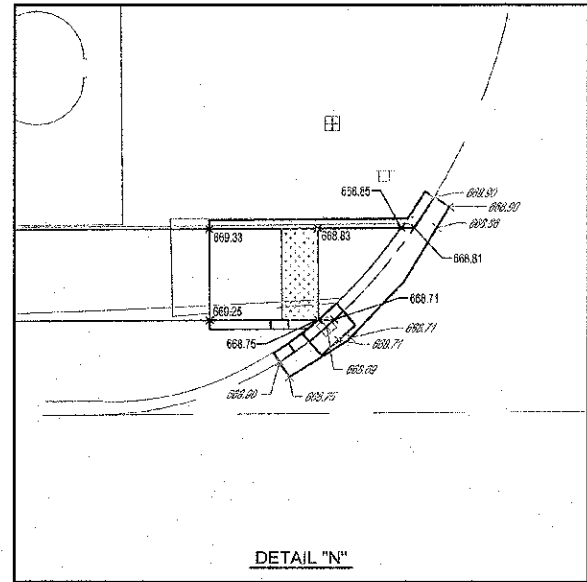
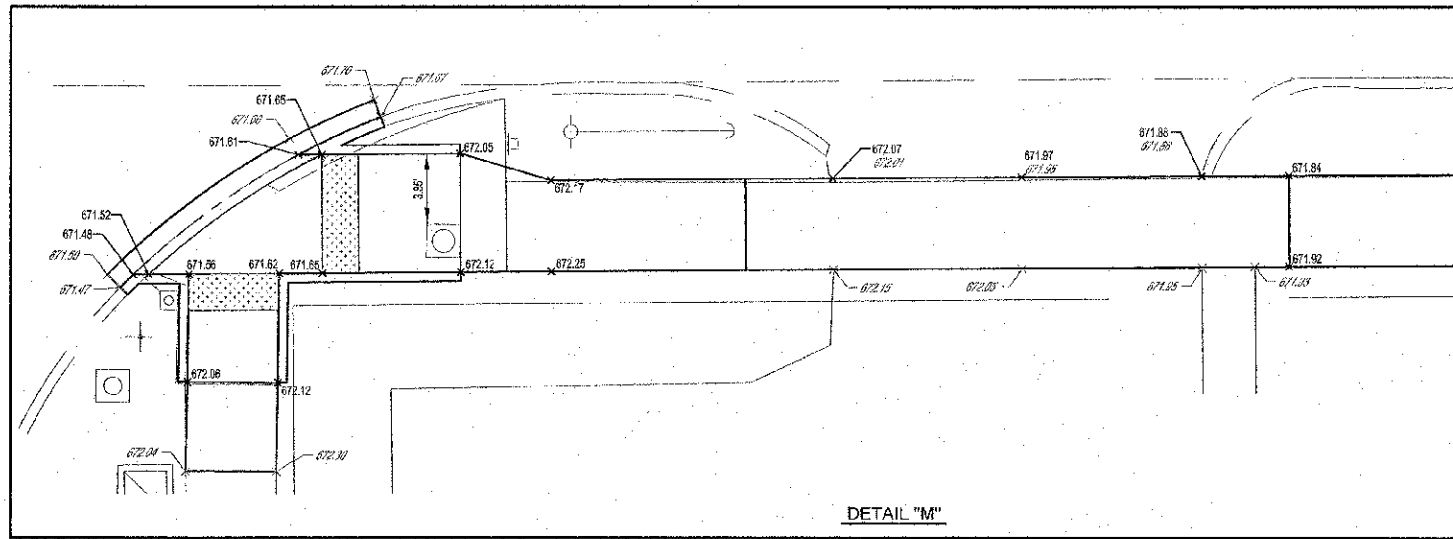
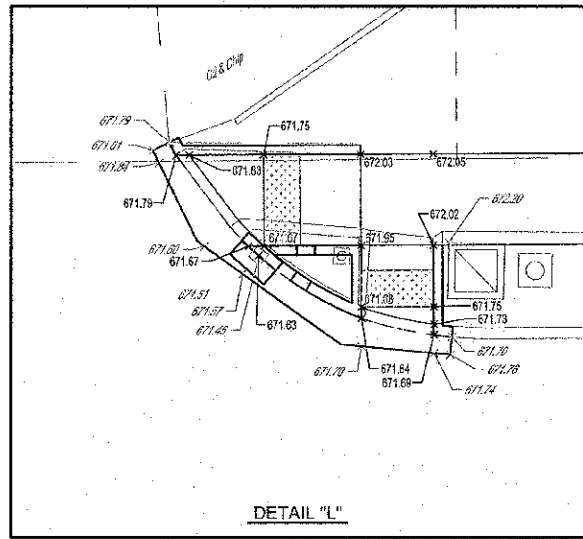
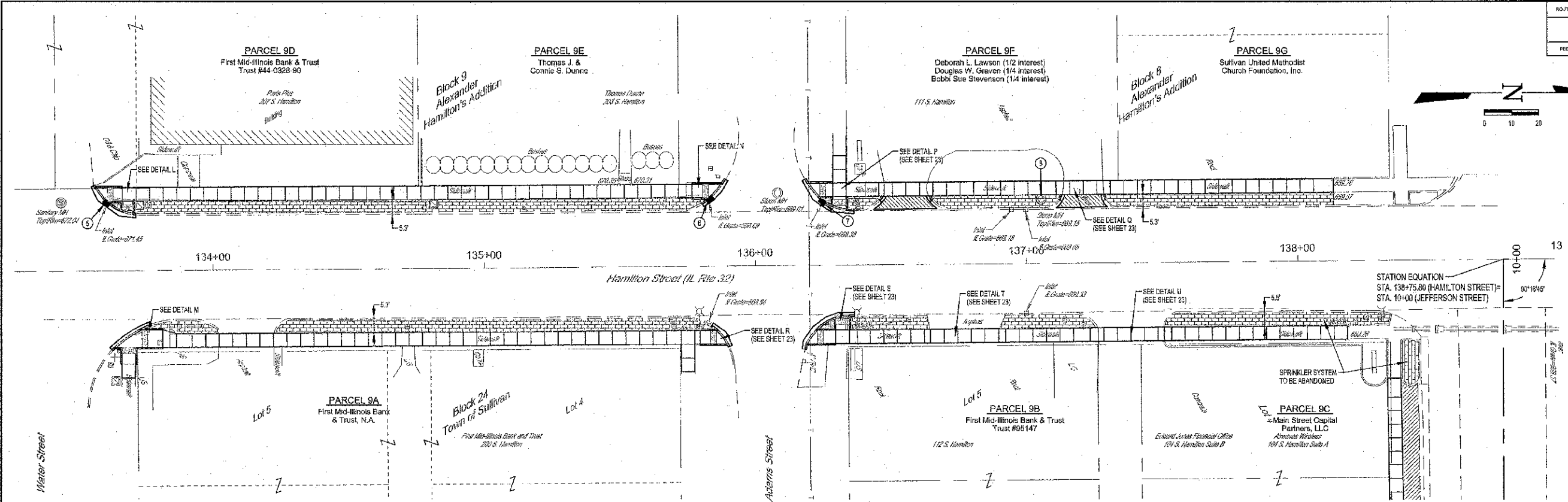

LEGEND

	P.C.C. SIDEWALK (SPECIAL), 4"
	P.C.C. SIDEWALK (SPECIAL), 6"
	DETECTABLE WARNINGS

- SIDEWALK CONSTRUCTION NOTES:**
1. SIDEWALK THAT HAS A RUNNING GRADE BETWEEN 5% (20:1) AND 8.33% (12:1) SHALL BE TEXTURED TO CREATE A NON-SLIP SURFACE.
 2. CROSS SLOPE ON SIDEWALK SHALL NOT EXCEED 1.50%.
 3. NO SIDEWALK SHALL HAVE A RUNNING GRADE EXCEEDING 8.33% (12:1).
 4. EXPANSION JOINT MATERIAL SHALL BE PLACED ALONG THE EXISTING BUILDING AND FOUNDATIONS ADJACENT AND FULL DEPTH TO THE P.C.C. SIDEWALK 4 INCH.

	MILANO & BRUNTON ENGINEERS, LLC 114 WEST WASHINGTON P.O. BOX 85 EFFINGHAM, ILLINOIS 62401 Phone: (217) 347-7292 Fax: (217) 347-7214 Web Address: www.mpeengineers.com Design Firm # 184-02128	SIDEWALK PLAN HAMILTON STREET CITY OF SULLIVAN, ILLINOIS
	File name: S:\DWG\10\10285\dwg\Sidewalk.dwg Plot date: 11/06/12 at 15:45	
	F.B. 669.670.671	