

F.A. RTE.	SECTION	COUNTY	TOTAL SHEETS	SHEET NO.
		McLEAN	8	3
STA.	TO STA.			
FED. ROAD DIST. NO.	ILLINOIS	FED. AID PROJECT		

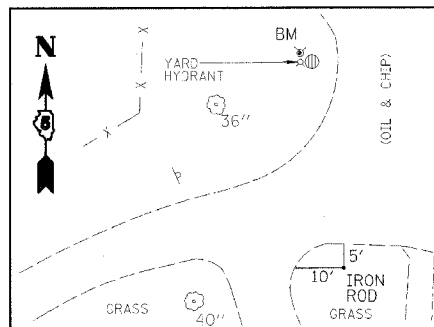

**CONTROL PT #1**  
(IRON ROD)  
N10000.000  
E10000.000  
ELEV=829.42

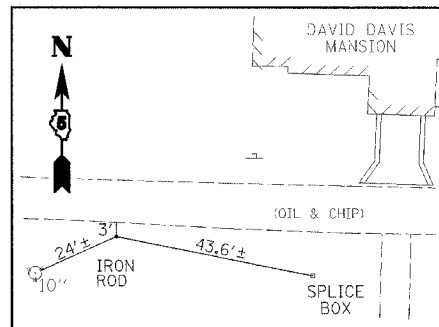

**CONTROL PT #2**  
(IRON ROD)  
N9739.673  
E9946.896  
ELEV=834.070

BENCHMARK LOCATIONS		
NUMBER	DESCRIPTION	ELEVATION
①	TOP OF FIRE HYDRANT SE OF CARRIAGE BARN	833.06
②	USGS BRASS PLUG IN CONCRETE 36'± EAST OF BARN, 1.5' SOUTH OF PROPERTY LINE	828.22

1. G. N. -202

GRADING SHALL BE DONE BY HAND AROUND LIGHT POLES, UTILITY POLES, SIGN POSTS, SHRUBS, TREES OR OTHER NATURAL OR MAN-MADE OBJECTS WHERE SHALLOW FILLS OR CUTS ARE ADJACENT TO THE ITEMS. IT IS THE INTENT THAT THE LIMITS OF CONSTRUCTION BE SUCH AS TO PRESERVE IN THE ORIGINAL STATE AS MUCH AREA OF TEMPORARY EASEMENTS AS POSSIBLE. THE DECISION AS TO ITEMS TO REMAIN IN PLACE SHALL BE AS DIRECTED BY THE ENGINEER.

THIS WORK WILL NOT BE PAID FOR SEPARATELY, BUT SHALL BE CONSIDERED INCLUDED IN THE CONTRACT UNIT PRICE PER CUBIC YARD FOR EARTH EXCAVATION AND NO ADDITIONAL COMPENSATION WILL BE ALLOWED.

2. G. N. -250B

SEEDING DATES FOR ALL CLASSES OF SEEDING WILL BE AS LISTED BELOW:

CLASS OF SEEDING	BEGINNING DATES	TERMINATION DATES
1, 1A, 1B, 2, 2A, 3 (IN SPRING)	APRIL 1	MAY 15
1, 1A, 1B, 2, 2A, 3 (IN FALL)	AUGUST 15	OCTOBER 15

3. THE FOLLOWING APPLICATION RATES ARE APPLICABLE FOR THIS PROJECT

NITROGEN FERTILIZER NUTRIENT	90 LB/ACRE
PHOSPHORUS FERTILIZER NUTRIENT	90 LB/ACRE
POTASSIUM FERTILIZER NUTRIENT	90 LB/ACRE
MULCH METHOD 1	2 TONS/ACRE

PLOT DATE = #DATE#  
FILE NAME = #FILE#  
PLOT SCALE = #SCALE#  
USER NAME = #USER#

DESIGNED BY PJM	 2700 McCreaw Drive Bloomington, Illinois 61704 309/663-8435, 309/663-1571 fax	FILE NO. 24-7567
DRAWN BY DRR		DATE 10/26/05
CHECKED BY PJM		SHEET NO. 3 OF 8

REVISIONS	
NAME	DATE
DRR	10/26/05

ILLINOIS DEPARTMENT OF TRANSPORTATION  
TIES, BENCHMARKS AND  
GENERAL NOTES  
IDOT / IHPA  
DAVID DAVIS MANSION  
STATE HISTORIC SITE

SCALE: VERT.  
HORIZ.  
DATE

DRAWN BY  
CHECKED BY