F.A.I. RTE.	SECTION	COUNTY	TOTAL SHEETS	SHEET NO.
80/94	*	COOK	631	187
STA.		TO STA.		
FED. ROAD DIST. NO.		ILLINOIS	FED. AID PROJECT	

* (2425 & 2626) R-2 CONTRACT NO. 62111

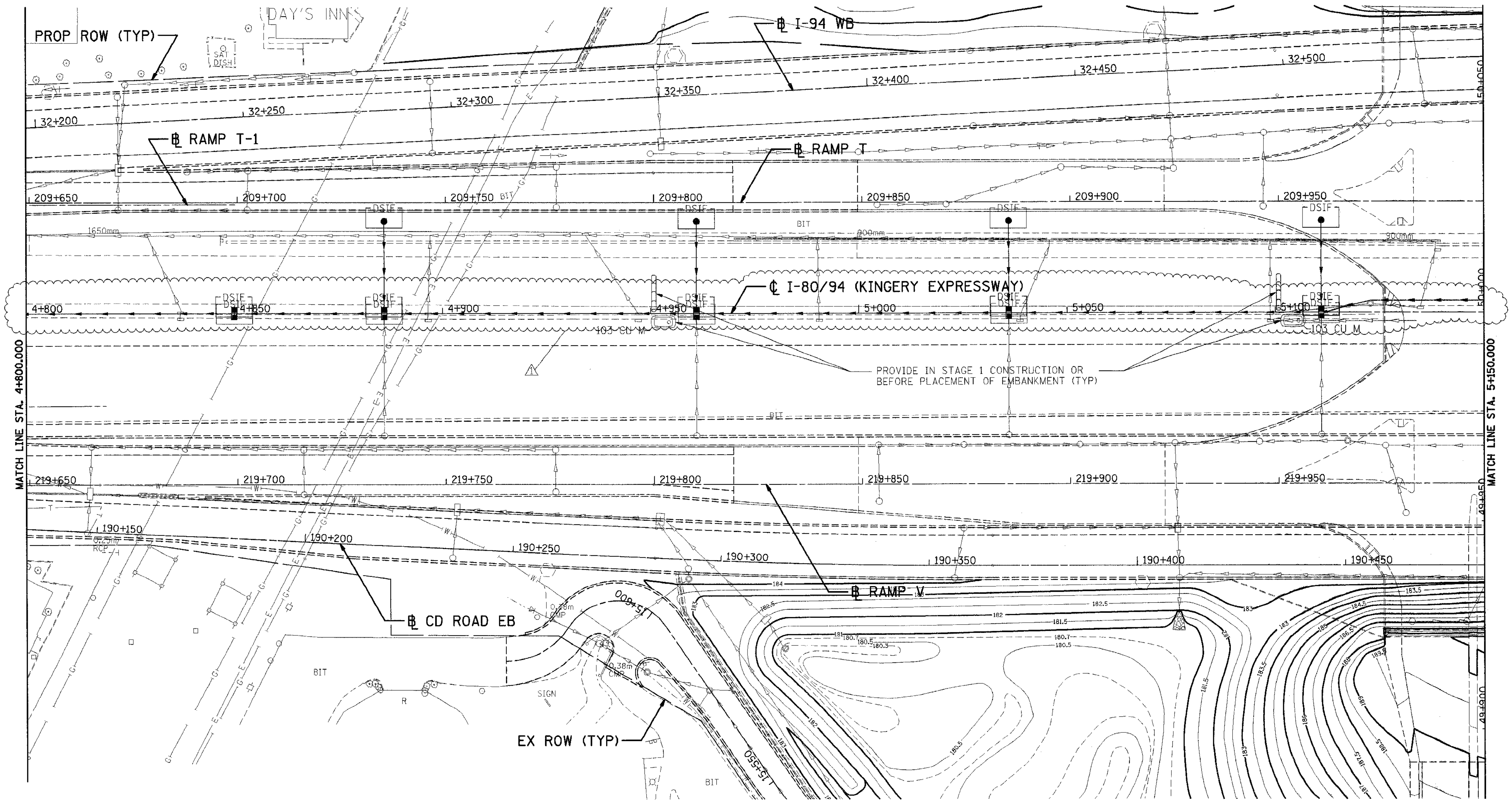

LEGEND

- WIRE FACED MSE WALL
- SHEET PILING
- STORMWATER DISCHARGE OUTLET

NOTE
1. FOR PERMANENT STRUCTURE AND PIPE INFORMATION, SEE SHEETS 210 TO 211
2. MOT SHOWN ON PLAN IS PHASE III, STAGE I
3. PROVIDE DRAINAGE STRUCTURE INLET FILTER CLEANING FOR DRAINAGE STRUCTURES ALONG CENTER LINE OF I-80 AS DIRECTED BY THE ENGINEER

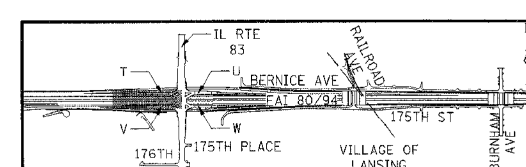

REVISIONS	
NAME	DATE
1 RJS	01/04/06

ILLINOIS DEPARTMENT OF TRANSPORTATION
F.A.I. ROUTE 80/94 (KINGERY EXPRESSWAY)
EB & WB INSIDE LANES (MAINLINE) CONSTRUCTION
COOK COUNTY

EROSION AND SEDIMENT CONTROL
FAI 80/94
STA. 4+800 TO STA. 5+150

SCALE: 1:500 DRAWN BY: SN
DATE: 1/4/06 CHECKED BY: MD

TENG
TENG & ASSOCIATES, INC.
ENGINEERS/ARCHITECTS/PLANNERS
CHICAGO, ILLINOIS

..\HRI70022A.DGN, ..\ERI75062A.DGN, ..\RRI70012A.DGN, ..\XRI70012A.DGN, ..\DRI70022A.DGN, ..\DRI70032A.DGN, ..\ERI70052A.DGN, ..\PB990012A.DGN, ..\DRI70012A.DGN, ..\TRI77012A.DGN, ..\DRI70062A.DGN, ..\HRI35042A.DGN, ..\AB990012A.DGN, ..\CRIA0032A.DGN
12-28-2005, 15:53:39 T:\DOCUMENT\93175O\CIVIL\DGN\EC176222A.DGN
VARSHNKZ