

F.A.I. RTE. 80/94	SECTION *	COUNTY COOK	TOTAL SHEETS 631	SHEET NO. 5
STA.		TO STA.		
FED. ROAD DIST. NO.		ILLINOIS	FED. AID PROJECT	
* (2425 & 2626) R-2		CONTRACT NO. 62111		

SUMMARY OF QUANTITIES

CODE NO.	ITEM	UNIT	URBAN TOTAL QUANTITY	I-80 **	RAILROAD, BURNHAM, 175TH ST., BERNICE **	BRIDGE ** 016-2791	BRIDGE ** 016-2792	RETAINING WALLS **	SURVEILLANCE **	LANSING ****	SIGNING **	TRAFFIC SIGNALS **
				J000-2A	I000-2A	X271-2A	X281-2A	Y007	Y032-1F	I000-2A	Y002-1C	Y031-1F
28000510	INLET FILTERS	EACH	140	99	47							
50100300	REMOVAL OF EXISTING STRUCTURES NO. 1	EACH	1				1					
50100400	REMOVAL OF EXISTING STRUCTURES NO. 2	EACH	1			1						
50300310	ELASTOMERIC BEARING ASSEMBLY, TYPE 1	EACH	64			64						
50500505	STUD SHEAR CONNECTORS	EACH	15885			15885						
51203200	TEST PILE METAL SHELLS	EACH	2					2				
51500100	NAME PLATES	EACH	2			1	1					
60234200	INLETS, TYPE A, TYPE 1 FRAME, OPEN LID	EACH	8		8							
60237470	INLETS, TYPE A, TYPE 24 FRAME AND GRATE	EACH	3		3							
60250200	CATCH BASINS TO BE ADJUSTED	EACH	45	41	4							
60253800	CATCH BASINS TO BE RECONSTRUCTED WITH NEW TYPE 8 GRATE	EACH	2		2							
60255500	MANHOLES TO BE ADJUSTED	EACH	11	3	8							
60257900	MANHOLES TO BE RECONSTRUCTED	EACH	5		5							
60300105	FRAMES AND GRATES TO BE ADJUSTED	EACH	1		1							
60500040	REMOVING MANHOLES	EACH	68	63	15							
60500050	REMOVING CATCH BASINS	EACH	9	5	4							
60500060	REMOVING INLETS	EACH	18	8	10							
67100100	MOBILIZATION	L SUM	1	1								
70101800	TRAFFIC CONTROL AND PROTECTION (SPECIAL)	L SUM	1		1							
70102550	TRAFFIC CONTROL AND PROTECTION FOR TEMPORARY DETOUR	EACH	1		1							
73100100	BASE FOR TELESCOPING STEEL SIGN SUPPORT	EACH	4							4		
73700100	REMOVE GROUND-MOUNTED SIGN SUPPORT	EACH	3	3								
73700300	REMOVE CONCRETE FOUNDATION - OVERHEAD	EACH	1	1								
78100100	RAISED REFLECTIVE PAVEMENT MARKER	EACH	1856	1856								
78100105	RAISED REFLECTIVE PAVEMENT MARKER (BRIDGE)	EACH	112	112								
78200100	MONODIRECTIONAL PRISMATIC BARRIER REFLECTOR	EACH	821	821								
78200530	BARRIER WALL MARKERS, TYPE C	EACH	170	170								
81400100	HANDHOLE	EACH	1									1
88200210	TRAFFIC SIGNAL BACKPLATE, LOUVERED, ALUMINUM	EACH	8									8
89000100	TEMPORARY TRAFFIC SIGNAL INSTALLATION	EACH	1									1
89502375	REMOVE EXISTING TRAFFIC SIGNAL EQUIPMENT	EACH	1									1
89502380	REMOVE EXISTING HANDHOLE	EACH	1									1
M2010110	TREE REMOVAL (6 TO 15 UNITS DIAMETER)	UNIT	80		80							
M2010210	TREE REMOVAL (OVER 15 UNITS DIAMETER)	UNIT	289		289							
M2020010	EARTH EXCAVATION	CU M	38,985	32,960	6025							
M2021200	REMOVAL AND DISPOSAL OF UNSUITABLE MATERIAL	CU M	1345		1345							
M2040800	FURNISHED EXCAVATION	CU M	40,775	39,445	1330							
M2070220	POROUS GRANULAR EMBANKMENT	CU M	1010	1010								
M2070220	POROUS GRANULAR EMBANKMENT, SPECIAL	CU M	1213			720	593					

*SPECIALTY ITEMS

**90% FEDERAL
10% STATE

***50% STATE
50% VILLAGE OF LANSING

****100% VILLAGE OF LANSING

*****100% CITY OF CHICAGO
HEIGHTS

**90% FEDERAL
5% STATE
5% VILLAGE OF LANSING

ST ANRJR.J
 601016283
 54 95 56 57 58 59
 404 4243 4445 46 47 4849 50 51 52 53 54 55 56 57 58 59
 3031 3233 34 35 36 37 3839 4041 4243 4445 46 47 4849 50 51 52 53 54 55 56 57 58 59
 138831
 12 13 14 15 16 17 18 19 20 21 22 23 24 25 26 27 28 29 30 31 32 33 34 35 36 37 38 39 40 41 42 43 44 45 46 47 48 49 50 51 52 53 54 55 56 57 58 59
 138831

REVISIONS	
NAME	DATE

Rev. 1-6-06
 Rev. 12-7-05

ILLINOIS DEPARTMENT OF TRANSPORTATION
 F.A.I. ROUTE 80/94 (KINGERY EXPRESSWAY)
 EB & WB INSIDE LANES (MAINLINE) CONSTRUCTION
 COOK COUNTY

SUMMARY OF QUANTITIES
 I

SCALE: NONE
 DATE: 9/13/05

DRAWN BY: SNM
 CHECKED BY: KC

TENG
 TENG & ASSOCIATES, INC.
 ENGINEERS/ARCHITECTS/PLANNERS
 CHICAGO, ILLINOIS

F.A.I. RTE.	SECTION	COUNTY	TOTAL SHEETS	SHEET NO.
80/94	*	COOK	631	6
STA.	TO STA.			
FED. ROAD DIST. NO.	ILLINOIS	FED. AID PROJECT		
* (2425 & 2626) R-2			CONTRACT NO. 62111	

SUMMARY OF QUANTITIES

CODE NO.	ITEM	UNIT	URBAN TOTAL QUANTITY	I-80	RAILROAD, BURNHAM, 175TH ST., BERNICE	BRIDGE ** 016-2791	BRIDGE ** 016-2792	RETAINING WALLS **	SURVEILLANCE **	LANSING ****	Y060 LANSING *****	SIDEWALK ***
				1000-2A	1000-2A	X271-2A	X281-2A	Y007	Y032-IF	1000-2A		SFTY-1B
M2080150	TRENCH BACKFILL	CU M	11,700	1183							3	
M2090410	SAND BACKFILL	CU M	1196	1196								
M2101000	GEOTECHNICAL FABRIC FOR GROUND STABILIZATION	SQ M	76043	76043								
M2113150	TOPSOIL FURNISH AND PLACE, 150MM	SQ M	3934	3934								
M2113300	TOPSOIL FURNISH AND PLACE, 300MM	SQ M	817	817								
M2114100	COMPOST FURNISH AND PLACE, 100MM	SQ M	817	817								
M2500210	SEEDING, CLASS 2A	HA	0.12	0.06	0.06							
M2500400	NITROGEN FERTILIZER NUTRIENT	KG	70	70								
M2500500	PHOSPHORUS FERTILIZER NUTRIENT	KG	70	70								
M2500600	POTASSIUM FERTILIZER NUTRIENT	KG	70	70								
M2510115	MULCH, METHOD 2	HA	0.12	0.12								
M2510630	EROSION CONTROL BLANKET	SQ M	2552	1025	1527							
M2520110	SODDING, SALT TOLERANT	SQ M	3519	3519								
M2520200	SUPPLEMENTAL WATERING	UNIT	36	36								
M2800200	EARTH EXCAVATION FOR EROSION CONTROL	CU M	2071	2035	36							
M2800250	TEMPORARY EROSION CONTROL SEEDING	KG	47	14	33							
M2810105	STONE RIPRAP, CLASS A3	SQ M	15	15								
M2820100	FILTER FABRIC	SQ M	15	15								
M3111100	SUB-BASE GRANULAR MATERIAL, TYPE B 100MM	SQ M	3076	3076								
M3111300	SUB-BASE GRANULAR MATERIAL, TYPE B 300MM	SQ M	76043	76043								
M3120150	STABILIZED SUB-BASE 150MM	SQ M	77581	77581								
M3511150	AGGREGATE BASE COURSE, TYPE B 150MM	SQ M	11599	10490						1109		
M4060200	BITUMINOUS MATERIALS (PRIME COAT)	M TON	32.2	6.9	25.3							
M4060895	CONSTRUCTING TEST STRIP	EACH	3	1	2							
M4202255	PORTLAND CEMENT CONCRETE PAVEMENT 250MM (JOINTED)	SQ M	2343	2343								
M4205050	BRIDGE APPROACH PAVEMENT (SPECIAL)	SQ M	1694			842	852					
M4205200	PROTECTIVE COAT	SQ M	1079		1079							
M4210360	CONTINUOUSLY REINFORCED PORTLAND CEMENT CONCRETE PAVEMENT 360MM	SQ M	52576	52576								
M4214360	PAVEMENT REINFORCEMENT 360MM	SQ M	52576	52576								
M4217088	LUG SYSTEM COMPLETE 8.8 METER	EACH	1	1								
M4217108	LUG SYSTEM COMPLETE 10.8 METER	EACH	1	1								
M4217144	LUG SYSTEM COMPLETE 14.4 METER	EACH	5	5								
M4230150	PORTLAND CEMENT CONCRETE DRIVEWAY PAVEMENT, 150MM	SQ M	547		547							
M4240125	PORTLAND CEMENT CONCRETE SIDEWALK 125MM	SQ M	822		665							157
M4402000	PAVEMENT REMOVAL	SQ M	37587	29380	8207							
M4402010	DRIVEWAY PAVEMENT REMOVAL	SQ M	495		495							
M4402040	COMBINATION CURB AND GUTTER REMOVAL	METER	1056		1056							
M4402050	SIDEWALK REMOVAL	SQ M	757		757							

*SPECIALTY ITEMS
 **90% FEDERAL
 10% STATE
 ***50% STATE
 50% VILLAGE OF LANSING
 ****100% VILLAGE OF LANSING
 *****100% CITY OF CHICAGO
 HEIGHTS
 ##90% FEDERAL
 5% STATE
 5% VILLAGE OF LANSING

S:\0170102A.DGN, S:\AB99002A.DGN, S:\0170102A.DGN
 9-14-2005, 03:48:33
 T:\DOCUMENT\1931750\CIVIL\ADGN\S0170102A.DGN
 1 2 3 4 5 6 7 8 9 10 11 12 13 14 15 16 17 18 19 20 21 22 23 24 25 26 27 28 29 30 31 32 33 34 35 36 37 38 39 40 41 42 43 44 45 46 47 48 49 50 51 52 53 54 55 56 57 58 59 60 61 62 63

REVISIONS	
NAME	DATE

ILLINOIS DEPARTMENT OF TRANSPORTATION
 F.A.I. ROUTE 80/94 (KINGERY EXPRESSWAY)
 EB & WB INSIDE LANES (MAINLINE) CONSTRUCTION
 COOK COUNTY

SUMMARY OF QUANTITIES II

SCALE: NONE
 DATE: 9/13/05

DRAWN BY: SNM
 CHECKED BY: KC

TENG
 TENG & ASSOCIATES, INC.
 ENGINEERS/ARCHITECTS/PLANNERS
 CHICAGO, ILLINOIS

Rev. 1-6-06
 Rev.

F.A.I. RTE.	SECTION	COUNTY	TOTAL SHEETS	SHEET NO.
80/94	*	COOK	631	7
STA.	TO STA.			
FED. ROAD DIST. NO.	ILLINOIS	FED. AID PROJECT		
(2425 & 2626) R-2		CONTRACT NO. 62111		

SUMMARY OF QUANTITIES

CODE NO.	ITEM	UNIT	URBAN TOTAL QUANTITY	I-80	RAILROAD, BURNHAM, 175TH ST., BERNICE	BRIDGE ** 016-2791	BRIDGE ** 016-2792	RETAINING WALLS **	SURVEILLANCE **	LANSING ****	CULVERT 54016-C013 ** Y007
M4402060	APPROACH SLAB REMOVAL	SQ M	1580	J000-2A 1580	I000-2A	X271-2A	X281-2A	Y007	Y032-1F	I000-2A	
M4402280	CONCRETE BARRIER REMOVAL	METER	1877	1877							
M4402530	PAVED SHOULDER REMOVAL	SQ M	7307	7307							
M4402540	PAVEMENT BREAKING	SQ M	24,002	24,002							
M4830360	PORTLAND CEMENT CONCRETE SHOULDERS - 360MM	SQ M	23803	23803							
M5010240	CONCRETE REMOVAL	CUM	17.3	17.3							
M5020100	STRUCTURE EXCAVATION	CU M	3766			542	1379	1845			
M5030030	PREFORMED JOINT SEAL 64MM	METER	176.3			66.3	110				
M5030350	CONCRETE STRUCTURES	CU M	2048.6	4.4		537.7	504.8	1001.7			
M5030360	CONCRETE SUPERSTRUCTURE	CU M	1494.1			830.1	664				
M5030380	RUSTICATION FINISH	SQ M	668					668			
M5030390	BRIDGE DECK GROOVING	SQ M	5213			3037	2176				
M5030450	PROTECTIVE COAT	SQ M	15716	9124		3311	2392	889			
M5041372	FURNISHING AND ERECTING PRECAST PRESTRESSED CONCRETE I-BEAMS, 1372MM	METER	870.4				870.4				
M5050305	ERECTING STRUCTURAL STEEL	L SUM	1			1					
M5050405	FURNISHING AND ERECTING STRUCTURAL STEEL	KG	1810			210	1600				
M5080105	REINFORCEMENT BARS	KG	4580			199770	151740	87550			
M5080205	REINFORCEMENT BARS, EPOXY COATED	KG	439060								
M5110100	SLOPE WALL 100 MM	SQ M	2280			1264	1016				
M5120160	FURNISHING STEEL PILES HP310X79	METER	5861			3267	2594				
M5120315	DRIVING STEEL PILES	METER	5861			3267	2594				
M5120460	TEST PILE STEEL HP310X79	EACH	4			2	2				
M5120115	FURNISHING METAL PILE SHELLS 356MM	METER	4104					4104			
M5120340	DRIVING AND FILLING SHELLS	METER	4104					4104			
M5423000	CONCRETE BOX CULVERT	CUM	32.2								
M5424225	PIPE CULVERTS, TYPE 2, REINFORCED CONCRETE - ELLIPTICAL, EQUIVALENT ROUND-SIZE 675MM	METER	17.5		17.5						
M5424230	PIPE CULVERTS, TYPE 2, REINFORCED CONCRETE - ELLIPTICAL, EQUIVALENT ROUND-SIZE 750MM	METER	10.5		10.5						
M5424235	PIPE CULVERTS, TYPE 2, REINFORCED CONCRETE - ELLIPTICAL, EQUIVALENT ROUND-SIZE 900MM	METER	98		98						
M542B112	REINFORCED CONCRETE PIPE ELBOW 300MM	EACH	7		7						
M542B110	REINFORCED CONCRETE PIPE ELBOW 1500MM	EACH	1		1						
M542V415	PIPE CULVERTS, CLASS D, TYPE 3 300MM (TEMPORARY)	METER	120	120							
M5503050	STORM SEWERS, TYPE 2, REINFORCED CONCRETE CULVERT, STORM DRAIN, AND SEWER PIPE, CLASS III, 300MM	METER	488	488							
M5503060	STORM SEWERS, TYPE 2, REINFORCED CONCRETE CULVERT, STORM DRAIN, AND SEWER PIPE, CLASS III, 375MM	METER	93.5	93.5							
M5503070	STORM SEWERS, TYPE 2, REINFORCED CONCRETE CULVERT, STORM DRAIN, AND SEWER PIPE, CLASS III, 450MM	METER	97	97							
M5503080	STORM SEWERS, TYPE 2, REINFORCED CONCRETE CULVERT, STORM DRAIN, AND SEWER PIPE, CLASS III, 525MM	METER	24.5	24.5							
M5503260	STORM SEWERS, TYPE 3, REINFORCED CONCRETE CULVERT, STORM DRAIN, AND SEWER PIPE, CLASS IV, 300MM	METER	108	108							
M5504800	STORM SEWERS TO BE CLEANED	METER	44		44						
M5505530	STORM SEWERS, RUBBER GASKET, CLASS A, TYPE 1 300MM	METER	28.5					28.5			
M5505930	STORM SEWERS, RUBBER GASKET, CLASS A, TYPE 2 300MM	METER	136		135			1			
M5510025	STORM SEWER REMOVAL 300MM	METER	828	588.5	239.5						
M5510035	STORM SEWER REMOVAL 375MM	METER	611	611							
M5510045	STORM SEWER REMOVAL 450MM	METER	363	363							

- *SPECIALTY ITEMS
- **90% FEDERAL
10% STATE
- ***50% STATE
50% VILLAGE OF LANSING
- ****100% VILLAGE OF LANSING
- *****100% CITY OF CHICAGO
HEIGHTS
- **90% FEDERAL
5% STATE
5% VILLAGE OF LANSING

STAMBUJ
 60616263
 545556575859
 3051 3052 3053 3054 3055 3056 3057 3058 3059 3060 3061 3062 3063 3064 3065 3066 3067 3068 3069 3070 3071 3072 3073 3074 3075 3076 3077 3078 3079 3080 3081 3082 3083 3084 3085 3086 3087 3088 3089 3090 3091 3092 3093 3094 3095 3096 3097 3098 3099 3100 3101 3102 3103 3104 3105 3106 3107 3108 3109 3110 3111 3112 3113 3114 3115 3116 3117 3118 3119 3120 3121 3122 3123 3124 3125 3126 3127 3128 3129 3130 3131 3132 3133 3134 3135 3136 3137 3138 3139 3140 3141 3142 3143 3144 3145 3146 3147 3148 3149 3150 3151 3152 3153 3154 3155 3156 3157 3158 3159 3160 3161 3162 3163 3164 3165 3166 3167 3168 3169 3170 3171 3172 3173 3174 3175 3176 3177 3178 3179 3180 3181 3182 3183 3184 3185 3186 3187 3188 3189 3190 3191 3192 3193 3194 3195 3196 3197 3198 3199 3200 3201 3202 3203 3204 3205 3206 3207 3208 3209 3210 3211 3212 3213 3214 3215 3216 3217 3218 3219 3220 3221 3222 3223 3224 3225 3226 3227 3228 3229 3230 3231 3232 3233 3234 3235 3236 3237 3238 3239 3240 3241 3242 3243 3244 3245 3246 3247 3248 3249 3250 3251 3252 3253 3254 3255 3256 3257 3258 3259 3260 3261 3262 3263 3264 3265 3266 3267 3268 3269 3270 3271 3272 3273 3274 3275 3276 3277 3278 3279 3280 3281 3282 3283 3284 3285 3286 3287 3288 3289 3290 3291 3292 3293 3294 3295 3296 3297 3298 3299 3300 3301 3302 3303 3304 3305 3306 3307 3308 3309 3310 3311 3312 3313 3314 3315 3316 3317 3318 3319 3320 3321 3322 3323 3324 3325 3326 3327 3328 3329 3330 3331 3332 3333 3334 3335 3336 3337 3338 3339 3340 3341 3342 3343 3344 3345 3346 3347 3348 3349 3350 3351 3352 3353 3354 3355 3356 3357 3358 3359 3360 3361 3362 3363 3364 3365 3366 3367 3368 3369 3370 3371 3372 3373 3374 3375 3376 3377 3378 3379 3380 3381 3382 3383 3384 3385 3386 3387 3388 3389 3390 3391 3392 3393 3394 3395 3396 3397 3398 3399 3400 3401 3402 3403 3404 3405 3406 3407 3408 3409 3410 3411 3412 3413 3414 3415 3416 3417 3418 3419 3420 3421 3422 3423 3424 3425 3426 3427 3428 3429 3430 3431 3432 3433 3434 3435 3436 3437 3438 3439 3440 3441 3442 3443 3444 3445 3446 3447 3448 3449 3450 3451 3452 3453 3454 3455 3456 3457 3458 3459 3460 3461 3462 3463 3464 3465 3466 3467 3468 3469 3470 3471 3472 3473 3474 3475 3476 3477 3478 3479 3480 3481 3482 3483 3484 3485 3486 3487 3488 3489 3490 3491 3492 3493 3494 3495 3496 3497 3498 3499 3500 3501 3502 3503 3504 3505 3506 3507 3508 3509 3510 3511 3512 3513 3514 3515 3516 3517 3518 3519 3520 3521 3522 3523 3524 3525 3526 3527 3528 3529 3530 3531 3532 3533 3534 3535 3536 3537 3538 3539 3540 3541 3542 3543 3544 3545 3546 3547 3548 3549 3550 3551 3552 3553 3554 3555 3556 3557 3558 3559 3560 3561 3562 3563 3564 3565 3566 3567 3568 3569 3570 3571 3572 3573 3574 3575 3576 3577 3578 3579 3580 3581 3582 3583 3584 3585 3586 3587 3588 3589 3590 3591 3592 3593 3594 3595 3596 3597 3598 3599 3600 3601 3602 3603 3604 3605 3606 3607 3608 3609 3610 3611 3612 3613 3614 3615 3616 3617 3618 3619 3620 3621 3622 3623 3624 3625 3626 3627 3628 3629 3630 3631 3632 3633 3634 3635 3636 3637 3638 3639 3640 3641 3642 3643 3644 3645 3646 3647 3648 3649 3650 3651 3652 3653 3654 3655 3656 3657 3658 3659 3660 3661 3662 3663 3664 3665 3666 3667 3668 3669 3670 3671 3672 3673 3674 3675 3676 3677 3678 3679 3680 3681 3682 3683 3684 3685 3686 3687 3688 3689 3690 3691 3692 3693 3694 3695 3696 3697 3698 3699 3700 3701 3702 3703 3704 3705 3706 3707 3708 3709 3710 3711 3712 3713 3714 3715 3716 3717 3718 3719 3720 3721 3722 3723 3724 3725 3726 3727 3728 3729 3730 3731 3732 3733 3734 3735 3736 3737 3738 3739 3740 3741 3742 3743 3744 3745 3746 3747 3748 3749 3750 3751 3752 3753 3754 3755 3756 3757 3758 3759 3760 3761 3762 3763 3764 3765 3766 3767 3768 3769 3770 3771 3772 3773 3774 3775 3776 3777 3778 3779 3780 3781 3782 3783 3784 3785 3786 3787 3788 3789 3790 3791 3792 3793 3794 3795 3796 3797 3798 3799 3800 3801 3802 3803 3804 3805 3806 3807 3808 3809 3810 3811 3812 3813 3814 3815 3816 3817 3818 3819 3820 3821 3822 3823 3824 3825 3826 3827 3828 3829 3830 3831 3832 3833 3834 3835 3836 3837 3838 3839 3840 3841 3842 3843 3844 3845 3846 3847 3848 3849 3850 3851 3852 3853 3854 3855 3856 3857 3858 3859 3860 3861 3862 3863 3864 3865 3866 3867 3868 3869 3870 3871 3872 3873 3874 3875 3876 3877 3878 3879 3880 3881 3882 3883 3884 3885 3886 3887 3888 3889 3890 3891 3892 3893 3894 3895 3896 3897 3898 3899 3900 3901 3902 3903 3904 3905 3906 3907 3908 3909 3910 3911 3912 3913 3914 3915 3916 3917 3918 3919 3920 3921 3922 3923 3924 3925 3926 3927 3928 3929 3930 3931 3932 3933 3934 3935 3936 3937 3938 3939 3940 3941 3942 3943 3944 3945 3946 3947 3948 3949 3950 3951 3952 3953 3954 3955 3956 3957 3958 3959 3960 3961 3962 3963 3964 3965 3966 3967 3968 3969 3970 3971 3972 3973 3974 3975 3976 3977 3978 3979 3980 3981 3982 3983 3984 3985 3986 3987 3988 3989 3990 3991 3992 3993 3994 3995 3996 3997 3998 3999 4000 4001 4002 4003 4004 4005 4006 4007 4008 4009 4010 4011 4012 4013 4014 4015 4016 4017 4018 4019 4020 4021 4022 4023 4024 4025 4026 4027 4028 4029 4030 4031 4032 4033 4034 4035 4036 4037 4038 4039 4040 4041 4042 4043 4044 4045 4046 4047 4048 4049 4050 4051 4052 4053 4054 4055 4056 4057 4058 4059 4060 4061 4062 4063 4064 4065 4066 4067 4068 4069 4070 4071 4072 4073 4074 4075 4076 4077 4078 4079 4080 4081 4082 4083 4084 4085 4086 4087 4088 4089 4090 4091 4092 4093 4094 4095 4096 4097 4098 4099 4100 4101 4102 4103 4104 4105 4106 4107 4108 4109 4110 4111 4112 4113 4114 4115 4116 4117 4118 4119 4120 4121 4122 4123 4124 4125 4126 4127 4128 4129 4130 4131 4132 4133 4134 4135 4136 4137 4138 4139 4140 4141 4142 4143 4144 4145 4146 4147 4148 4149 4150 4151 4152 4153 4154 4155 4156 4157 4158 4159 4160 4161 4162 4163 4164 4165 4166 4167 4168 4169 4170 4171 4172 4173 4174 4175 4176 4177 4178 4179 4180 4181 4182 4183 4184 4185 4186 4187 4188 4189 4190 4191 4192 4193 4194 4195 4196 4197 4198 4199 4200 4201 4202 4203 4204 4205 4206 4207 4208 4209 4210 4211 4212 4213 4214 4215 4216 4217 4218 4219 4220 4221 4222 4223 4224 4225 4226 4227 4228 4229 4230 4231 4232 4233 4234 4235 4236 4237 4238 4239 4240 4241 4242 4243 4244 4245 4246 4247 4248 4249 4250 4251 4252 4253 4254 4255 4256 4257 4258 4259 4260 4261 4262 4263 4264 4265 4266 4267 4268 4269 4270 4271 4272 4273 4274 4275 4276 4277 4278 4279 4280 4281 4282 4283 4284 4285 4286 4287 4288 4289 4290 4291 4292 4293 4294 4295 4296 4297 4298 4299 4300 4301 4302 4303 4304 4305 4306 4307 4308 4309 4310 4311 4312 4313 4314 4315 4316 4317 4318 4319 4320 4321 4322 4323 4324 4325 4326 4327 4328 4329 4330 4331 4332 4333 4334 4335 4336 4337 4338 4339 4340 4341 4342 4343 4344 4345 4346 4347 4348 4349 4350 4351 4352 4353 4354 4355 4356 4357 4358 4359 4360 4361 4362 4363 4364 4365 4366 4367 4368 4369 4370 4371 4372 4373 4374 4375 4376 4377 4378 4379 4380 4381 4382 4383 4384 4385 4386 4387 4388 4389 4390 4391 4392 4393 4394 4395 4396 4397 4398 4399 4400 4401 4402 4403 4404 4405 4406 4407 4408 4409 4410 4411 4412 4413 4414 4415 4416 4417 4418 4419 4420 4421 4422 4423 4424 4425 4426 4427 4428 4429 4430 4431 4432 4433 4434 4435 4436 4437 4438 4439 4440 4441 4442 4443 4444 4445 4446 4447 4448 4449 4450 4451 4452 4453 4454 4455 4456 4457 4458 4459 4460 4461 4462 4463 4464 4465 4466 4467 4468 4469 4470 4471 4472 4473 4474 4475 447

F.A.I. RTE.	SECTION	COUNTY	TOTAL SHEETS	SHEET NO.
80/94	*	COOK	631	8
STA.	TO STA.			
FED. ROAD DIST. NO.	ILLINOIS	FED. AID PROJECT		
(2425 & 2626) R-2		CONTRACT NO. 62111		

SUMMARY OF QUANTITIES

CODE NO.	ITEM	UNIT	URBAN TOTAL QUANTITY	I-80 **	RAILROAD, BURNHAM, 175TH ST., BERNICE **	BRIDGE ** 016-2791	BRIDGE ** 016-2792	RETAINING WALLS **	SURVEILLANCE **	LANSING *****	SIGNING **				
				1000-2A	1000-2A	X271-2A	X281-2A	Y007	Y032-1F	1000-2A	Y002-1C				
M510060	STORM SEWER REMOVAL 600MM	METER	155	155											
M510095	STORM SEWER REMOVAL 1200MM	METER	206	59	207										
M5910100	GEOCOMPOSITE WALL DRAIN	SQ M	547					547							
M6010610	PIPE UNDERDRAINS 150MM	METER	4399	4399											
M6011105	PIPE UNDERDRAINS FOR STRUCTURES 150MM	METER	103					103							
M6020105	CATCH BASINS, TYPE A, 1.2M DIAMETER, TYPE 1 FRAME, OPEN LID	EACH	16	3	8					5					
M6020140	CATCH BASINS, TYPE A, 1.2M DIAMETER, TYPE 8 GRATE	EACH	6		6										
M6020185	CATCH BASINS, TYPE A, 1.2M DIAMETER, TYPE 24 FRAME AND GRATE	EACH	12		12										
M6021410	MANHOLES, TYPE A, 1.2M DIAMETER, TYPE 1 FRAME, CLOSED LID	EACH	3		1					2					
M6021810	MANHOLES, TYPE A, 1.8M DIAMETER, TYPE 1 FRAME, CLOSED LID	EACH	2		2										
M6022010	MANHOLES, TYPE A, 2.1M DIAMETER, TYPE 1 FRAME, CLOSED LID	EACH	2		2										
M6060070	CONCRETE CURB, TYPE B	METER	14		14										
M6060500	COMBINATION CONCRETE CURB AND GUTTER, TYPE B-15.30	METER	665		401					264					
M6060700	COMBINATION CONCRETE CURB AND GUTTER, TYPE B-15.60	METER	756		756										
M6063630	CONCRETE MEDIAN SURFACE, 150MM (SPECIAL)	SQ M	1132	1132											
M6320030	GUARDRAIL REMOVAL	METER	73	73											
M6370155	CONCRETE BARRIER, SINGLE FACE, 815 MM HEIGHT	METER	742	742											
M6370175	CONCRETE BARRIER, SINGLE FACE, 1065 MM HEIGHT	METER	58	58											
M6370255	CONCRETE BARRIER, DOUBLE FACE, 815MM HEIGHT	METER	435	435											
M6370275	CONCRETE BARRIER, DOUBLE FACE, 1065 MM HEIGHT	METER	2101	2101											
M6370805	CONCRETE BARRIER TRANSITION	METER	39	39											
△ MX033405	CONCRETE BARRIER BASE	METER	3850	3850											
⊙⊙ M6380600	MODULAR GLARE SCREEN SYSTEM	METER	364.7	364.7											
M6420015	SHOULDER RUMBLE STRIP	METER	13881	13881											
M7030210	TEMPORARY PAVEMENT MARKING - LETTERS AND SYMBOLS	SQ M	13		13										
M7030220	TEMPORARY PAVEMENT MARKING - LINE 100MM	METER	2401	2401											
M7030240	TEMPORARY PAVEMENT MARKING - LINE 150MM	METER	11426	10678	748										
M7030260	TEMPORARY PAVEMENT MARKING - LINE 300MM	METER	65	65											
M7030280	TEMPORARY PAVEMENT MARKING - LINE 600MM	METER	18	18											
M7030520	PAVEMENT MARKING TAPE, TYPE III 100MM	METER	12915	12915											
M7030530	PAVEMENT MARKING TAPE, TYPE III 125MM	METER	1092	1092											
M7030550	PAVEMENT MARKING TAPE, TYPE III 200MM	METER	1280	1280											
M7030560	PAVEMENT MARKING TAPE, TYPE III 300MM	METER	342	342											
M7031000	WORK ZONE PAVEMENT MARKING REMOVAL	SQ M	1886	1886											
M7040100	TEMPORARY CONCRETE BARRIER	METER	1277	903	374										
M7200100	SIGN PANEL - TYPE 1	SQ M	30								30				
M7200200	SIGN PANEL - TYPE 2	SQ M	13.7								13.7				
M7200300	SIGN PANEL - TYPE 3	SQ M	155.2								155.2				

*SPECIALTY ITEMS

**90% FEDERAL
10% STATE

***50% STATE
50% VILLAGE OF LANSING

****100% VILLAGE OF LANSING

*****100% CITY OF CHICAGO
HEIGHTS

**90% FEDERAL
5% STATE
5% VILLAGE OF LANSING

\S017R02A.DGN, \S017R02A.DGN, \SAB90002A.DGN
 9-14-2005, 15:58:38
 T:\DOCUMENT\93790\CH\IL\ADGN\S017R02A.DGN
 1 2 3 4 5 6 7 8 9 10 11 12 13 14 15 16 17 18 19 20 21 22 23 24 25 26 27 28 29 30 31 32 33 34 35 36 37 38 39 40 41 42 43 44 45 46 47 48 49 50 51 52 53 54 55 56 57 58 59 60 61 62 63

⊙⊙ SFTV-2A 90% FED./10% STATE

△ Rev. 1-6-06
 △ Rev. 12-6-05

REVISIONS	
NAME	DATE

ILLINOIS DEPARTMENT OF TRANSPORTATION
 F.A.I. ROUTE 80/94 (KINGERY EXPRESSWAY)
 EB & WB INSIDE LANES (MAINLINE) CONSTRUCTION
 COOK COUNTY

**SUMMARY OF QUANTITIES
 IV**

SCALE: NONE
 DATE: 9/13/05

DRAWN BY: SNM
 CHECKED BY: KC

TENG
 TENG & ASSOCIATES, INC.
 ENGINEERS/ARCHITECTS/PLANNERS
 CHICAGO, ILLINOIS

F.A.I. RTE.	SECTION	COUNTY	TOTAL SHEETS	SHEET NO.
80/94		COOK	631	10
STA.	TO STA.			
FED. ROAD DIST. NO.	ILLINOIS	FED. AID PROJECT		
* (2425 & 2626) R-2			CONTRACT NO. 62111	

SUMMARY OF QUANTITIES

CODE NO.	ITEM	UNIT	URBAN TOTAL QUANTITY	I-80 **	RAILROAD, BURNHAM, 175TH ST., BERNICE **	BRIDGE ** 016-2791	BRIDGE ** 016-2792	RETAINING WALLS **	SURVEILLANCE **	LANSING *****	CULVERT 5ND16-L013	TRAFFIC SIGNALS **
				J000-2A	I000-2A	X271-2A	X281-2A 124	Y007	Y032-1F	I000-2A	Y007	Y031-1F
MX033276	TEMPORARY SOIL RETENTION SYSTEM	SQ M	761								31	
MX033290	SEDIMENT CONTROL, SILT FENCE	METER	612	265	347							
MX033291	SEDIMENT CONTROL, SILT FENCE, MAINTENANCE	METER	612	265	347							
MX033292	SEDIMENT CONTROL, STABILIZED CONSTRUCTION ENTRANCE	SQ M	1622	811	811							
MX033303	SEDIMENT CONTROL, STABILIZED CONSTRUCTION ENTRANCE MAINTENANCE	SQ M	406	203	203							
MX355150	BITUMINOUS BASE COURSE SUPERPAVE, 150MM	SQ M	143		143							
MX355200	BITUMINOUS BASE COURSE SUPERPAVE, 200MM	SQ M	76		76							
MX406012	BITUMINOUS CONCRETE SURFACE COURSE, SUPERPAVE, MIX "C", N50	M TON	1589.1	1253.3	26.1					309.7		
MX407380	BITUMINOUS CONCRETE PAVEMENT (FULL-DEPTH), SUPERPAVE, 230MM	SQ M	4242		2644					1598		
MX407450	BITUMINOUS CONCRETE PAVEMENT (FULL-DEPTH), SUPERPAVE, 300MM	SQ M	5665		5665							
MX482280	BITUMINOUS SHOULDERS SUPERPAVE 150MM	SQ M	250	250								
MX512015	TEMPORARY SHEET PILING REMOVAL	SQ M	3434	3274		160						
MX704200	REMOVE TEMPORARY CONCRETE BARRIER	METER	5339	5339								
MZ001050	AGGREGATE SUBGRADE 300MM	SQ M	10787		9061					1726		
MZ031106	TEMPORARY MECHANICALLY STABILIZED EARTH RETAINING WALL	SQ M	510				510					
MZ047300	PROTECTIVE SHIELD	SQ M	1164			1164						
MZ065755	SLOTTED DRAIN 300MM WITH VARIABLE SLOT HEIGHT	METER	96.9	96.9								
X0322916	PROPOSED STORM SEWER CONNECTION TO EXISTING STORM SEWER	EACH	10		10							
X0322917	PROPOSED STORM SEWER CONNECTION TO EXISTING MANHOLE	EACH	2	1	1							
X0323426	SEDIMENT CONTROL, DRAINAGE STRUCTURE INLET FILTER CLEANING	EACH	146	99	47							
X0324044	EROSION CONTROL, TEMPORARY PIPE SLOPE DRAIN	EACH	12	11	1							
X0324045	SEDIMENT CONTROL, STABILIZED CONSTRUCTION ENTRANCE REMOVAL	EACH	8	8								
X0324587	NOISE ABATEMENT WALL ANCHOR ROD ASSEMBLY	EACH	45		21			24				
X0324698	APPLYING DUST SUPPRESSION AGENT	UNIT	489	489								
X4021000	TEMPORARY ACCESS (PRIVATE ENTRANCE)	EACH	20		20							
X6020166	DRAINAGE STRUCTURES, TYPE 1 SPECIAL WITH TWO TYPE 20 FRAME AND GRATES	EACH	14	14								
X6020167	DRAINAGE STRUCTURES, TYPE 2 SPECIAL WITH TWO TYPE 22 FRAME AND GRATES	EACH	1	1								
X7011015	TRAFFIC CONTROL AND PROTECTION (EXPRESSWAYS)	L SUM	1	1								
X7013820	TRAFFIC CONTROL SURVEILLANCE, EXPRESSWAYS	CAL DA	240	240								
X7015000	CHANGEABLE MESSAGE SIGN	CAL MO	10	10								
X8800020	SIGNAL HEAD ,LED, 1-FACE, 3-SECTION, MAST-ARM MOUNTED	EACH	4									4
X8800037	SIGNAL HEAD ,LED, 1-FACE, 4-SECTION, BRACKET MOUNTED	EACH	2									2
X8800038	SIGNAL HEAD ,LED, 1-FACE, 4-SECTION, MAST ARM MOUNTED	EACH	2									2
X8800040	SIGNAL HEAD ,LED, 1-FACE, 5-SECTION, BRACKET MOUNTED	EACH	2									2
X8800045	SIGNAL HEAD ,LED, 1-FACE, 5-SECTION, MAST-ARM MOUNTED	EACH	2									2
X8810610	PEDESTRIAN SIGNAL HEAD, LED, 1-FACE, BRACKET MOUNTED	EACH	8									8
XX001452	CONCRETE MASONRY BULKHEAD	EACH	11	5	6							
Z0002600	BAR SPLICERS	EACH	1506			1242	264					

*SPECIALTY ITEMS
 **90% FEDERAL
 10% STATE
 ***50% STATE
 50% VILLAGE OF LANSING
 ****100% VILLAGE OF LANSING
 *****100% CITY OF CHICAGO
 HEIGHTS
 **90% FEDERAL
 5% STATE
 5% VILLAGE OF LANSING

STANKRUJ
 545556575859 6061 62 63
 4041 4243 44 45 46 47 4849 5051 52 53 54 55 56 57 5859 6061 62 63
 9-16-2005, 15:08:43
 T:\DOCUMENT\8151750\CHIL\DOGN\S0170072\ALDGN
 \S017002\ALDGN_1_S017002A.DGN, ..\AB990002A.DGN
 1 2 3 4 5 6 7 8 9 10 11 12 13 14 15 16 17 18 19 20 21 22 23 24 25 26 27 28 29 30 31 32 33 34 35 36 37 38 39 40 41 42 43 44 45 46 47 48 49 50 51 52 53 54 55 56 57 58 59 60 61 62 63

REVISIONS	
NAME	DATE

ILLINOIS DEPARTMENT OF TRANSPORTATION
 F.A.I. ROUTE 80/94 (KINGERY EXPRESSWAY)
 EB & WB INSIDE LANES (MAINLINE) CONSTRUCTION
 COOK COUNTY

SUMMARY OF QUANTITIES
 VI

SCALE: NONE
 DATE: 9/13/05

DRAWN BY: SNM
 CHECKED BY: KC

TENG
 TENG & ASSOCIATES, INC.
 ENGINEERS/ARCHITECTS/PLANNERS
 CHICAGO, ILLINOIS

Rev. 1-6-06

Rev.

F.A.I. RTE.	SECTION	COUNTY	TOTAL SHEETS	SHEET NO.
80/94	*	COOK	631	11
STA.	TO STA.			
FED. ROAD DIST. NO.	ILLINOIS	FED. AID PROJECT		
* (2425 & 2626) R-2		CONTRACT NO. 62111		

SUMMARY OF QUANTITIES

CODE NO.	ITEM	UNIT	URBAN TOTAL QUANTITY	1-80 **	RAILROAD, BURNHAM, 175TH ST., BERNICE **	BRIDGE ** 016-2791	BRIDGE ** 016-2792	RETAINING WALLS **	SURVEILLANCE **	SIGNING **
				J000-2A	I000-2A	X271-2A	X281-2A	Y007-	Y032-JF	Y002-IC
MX033555	PAINT PAVEMENT MARKING - LINE 125MM (SPECIAL)	METER	61	61						
M434000	DETECTABLE WARNINGS	SQ M	18		18					
MX033461	WICK DRAINS	METER	25274	25274						
MX033560	CONCRETE BARRIER SINGLE FACE 815MM HEIGHT, REINFORCED	METER	475	475						
X0325130	TUBULAR TRAFFIC SIGN POST	EACH	11							11
X0325174	SIGN STRUCTURE ATTACHED TO PARAPET - ONE POST	EACH	3							3
X0325175	SIGN STRUCTURE ATTACHED TO PARAPET - TWO POSTS	EACH	1							1
MX033559	CONCRETE GLARE SCREEN, SPECIAL	METER	45.6	45.6						
MX033556	PORTLAND CEMENT CONCRETE PAVEMENT 250MM (JOINTED) (COLORED)	SQ M	751	751						
M7040210	RELOCATE TEMPORARY CONCRETE BARRIER (SPECIAL)	METER	3162	3162						
M4217150	LUG SYSTEM COMPLETE 15.0 METER	EACH	1	1						
X6040300	FRAMES AND GRATES, TYPE 20 (SPECIAL)	EACH	8	8						
X6040305	FRAMES AND GRATES, TYPE 22 (SPECIAL)	EACH	2	2						
MX033561	DUCTILE IRON PIPE, STORM SEWER, 150MM	METER	86.5	86.5						
MX033562	DUCTILE IRON PIPE, STORM SEWER, 200MM	METER	1.5		1.5					
MX033565	STORM SEWERS TO BE GROUTED	CU M	1488	1319	169					
MX033566	CULVERTS GROUTED	CU M	425	425						
MX033550	CONDUIT EMBEDDED IN STRUCTURE, 30 MM DIA. CNC, 4 WIDE X 2 HIGH	METER	2065						2065	
MX033557	CONDUIT IN TRENCH, 3-100MM DIA., RIGID GALV STEEL	METER	100						100	
MX033558	CONDUIT ATTACHED TO STRUCTURE, 3-100MM DIA., RIGID GALV STEEL, PVC COATED	METER	122						122	
MX033565	CONDUIT ENCASED, REINFORCED CONCRETE, 30 MM DIA. CNC, 4 WIDE X 2 HIGH	METER	96						96	
MX033563	COILABLE NONMETALLIC CONDUIT, 25MM DIA. (INNERDUCT)	METER	1098						1098	
Z0002605	BAR SPLICERS, SPECIAL	EACH	84	84						
Z0013798	CONSTRUCTION LAYOUT	L SUM	1	0.9	0.1					
Z0018400	DRAINAGE STRUCTURES TO BE ADJUSTED	EACH	27	27						
Z0018500	DRAINAGE STRUCTURES TO BE CLEANED	EACH	2							2
Z0018600	DRAINAGE STRUCTURES TO BE RECONSTRUCTED	EACH	2	2						
Z0030070	IMPACT ATTENUATORS (SEVERE USE, NARROW), TEST LEVEL 3	EACH	2	2						
Z0030240	IMPACT ATTENUATORS, TEMPORARY (NON- REDIRECTIVE), TEST LEVEL 2	EACH	2	2						
Z0030250	IMPACT ATTENUATORS, TEMPORARY (NON-REDIRECTIVE), TEST LEVEL 3	EACH	7	7						
Z0056220	SAND MODULE IMPACT ATTENUATOR TO BE REMOVED	EACH	4	4						
Z0076600	TRAINEES	HOUR	500	500						
M5503090	STORM SEWERS, TYPE 2, REINFORCED CONCRETE CULVERT, STORM DRAIN AND SEWER PIPE, CLASS III, 600 MM	METER	147.4	147.4						
M5503111	STORM SEWERS, TYPE 2, REINFORCED CONCRETE CULVERT, STORM DRAIN AND SEWER PIPE, CLASS III, 750 MM	METER	221.1	221.1						
M5503130	STORM SEWERS, TYPE 2, REINFORCED CONCRETE CULVERT, STORM DRAIN AND SEWER PIPE, CLASS III, 900 MM	METER	41.0	41.0						
M5503150	STORM SEWERS, TYPE 2, REINFORCED CONCRETE CULVERT, STORM DRAIN AND SEWER PIPE, CLASS III, 1200 MM	METER	14.1	14.1						
M5503170	STORM SEWERS, TYPE 2, REINFORCED CONCRETE CULVERT, STORM DRAIN AND SEWER PIPE, CLASS II, 1500 MM	METER	64.6	64.6						
M5503180	STORM SEWERS, TYPE 2, REINFORCED CONCRETE CULVERT, STORM DRAIN AND SEWER PIPE, CLASS II, 1650 MM	METER	147.4	147.4						
M5503390	STORM SEWERS, TYPE 3, REINFORCED CONCRETE CULVERT, STORM DRAIN AND SEWER PIPE, CLASS III, 1650 MM	METER	389.5	389.5						

*SPECIALTY ITEMS
 **90% FEDERAL
 10% STATE
 ***50% STATE
 50% VILLAGE OF LANSING
 ****100% VILLAGE OF LANSING
 *****100% CITY OF CHICAGO
 HEIGHTS
 **90% FEDERAL
 5% STATE
 5% VILLAGE OF LANSING

STAINKRUJ
 9-14-2005, 13:48:46
 T:\DOCUMENT\937501\CIVIL\DON\S070062A.DGN
 1 2 3 4 5 6 7 8 9 10 11 12 13 14 15 16 17 18 19 20 21 22 23 24 25 26 27 28 29 30 31 32 33 34 35 36 37 38 39 40 41 42 43 44 45 46 47 48 49 50 51 52 53 54 55 56 57 58 59 60 61 62 63

○○ SFY-2A 90% FED./10% STATE
 □ NON-PARTICIPATING
 ○ Y080
 △ SFY-3N

REVISIONS	
NAME	DATE

ILLINOIS DEPARTMENT OF TRANSPORTATION
 F.A.I. ROUTE 80/94 (KINGERY EXPRESSWAY)
 EB & WB INSIDE LANES (MAINLINE) CONSTRUCTION
 COOK COUNTY
SUMMARY OF QUANTITIES
VII
 SCALE: NONE
 DATE: 9/13/05
 DRAWN BY: SNM
 CHECKED BY: KC
TENG
 TENG & ASSOCIATES, INC.
 ENGINEERS/ARCHITECTS/PLANNERS
 CHICAGO, ILLINOIS

Rev. 1-6-06

Rev.

F.A.T. RTE.	SECTION	COUNTY	TOTAL SHEETS	SHEET NO.
80/94	*	COOK	631	13
STA.	TO STA.			
FED. ROAD DIST. NO.	ILLINOIS FED. AID PROJECT			

* (2425 & 2626) R-2 CONTRACT NO. 62111

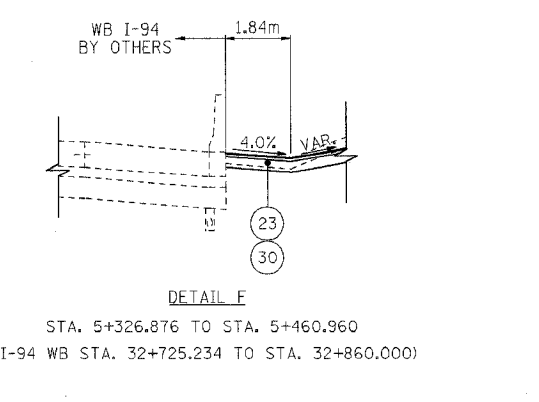
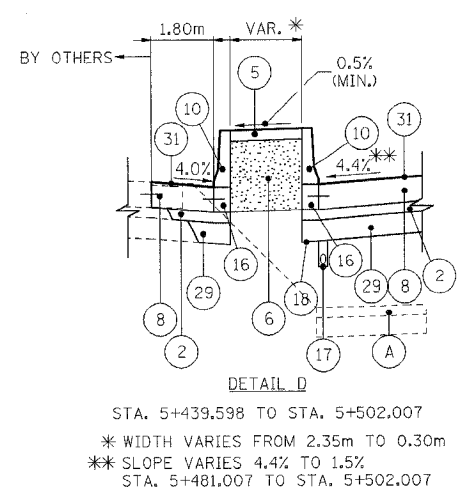
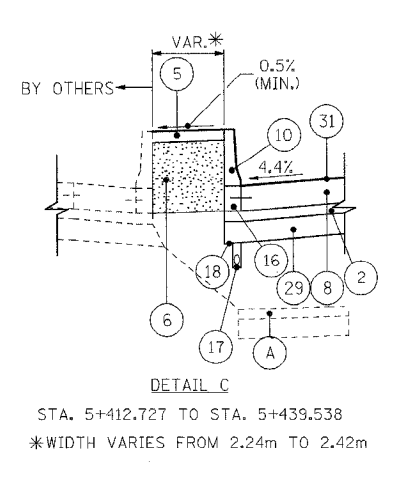
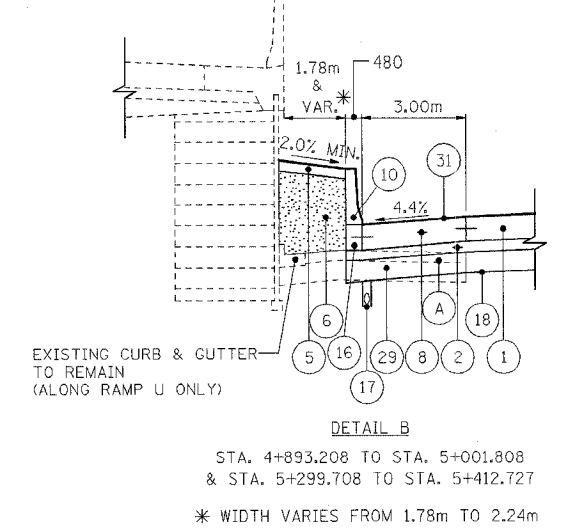
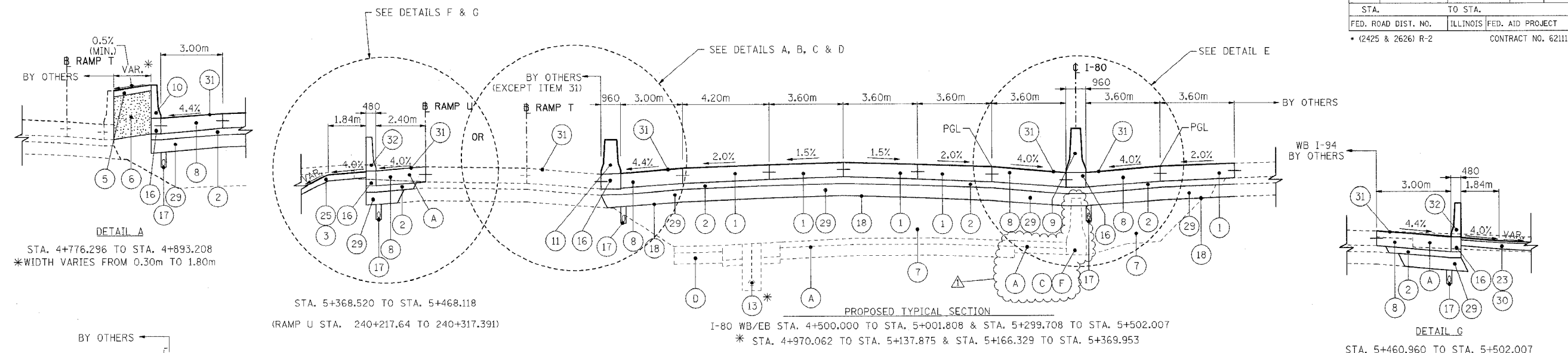

EXISTING LEGEND		
(A) PAVEMENT REMOVAL/BREAKING	(D) EXISTING PAVEMENT (SEE NOTES FOR THICKNESS)	(G) EXISTING GUARD RAIL
(B) PAVED SHOULDER REMOVAL	(E) EXISTING SHOULDER	(H) CURB AND GUTTER REMOVAL
(C) CONCRETE BARRIER REMOVAL	(F) EXISTING CONCRETE BARRIER	(I) EXISTING SIDEWALK
(J) SIDEWALK REMOVAL	(K) REM AND DISP UNS MATL 300	
PROPOSED LEGEND		
(1) CONTINUOUSLY REINFORCED PORTLAND CEMENT CONCRETE PAVEMENT 360mm	(11) CONCRETE BARRIER, DOUBLE FACE 815mm HEIGHT	(22) BIT C PVT FD SUP 300
(2) STABILIZED SUB-BASE 150mm	(12) PCC SIDEWALK, 125mm	(23) BC SC SUPER "C" N50 50
(3) TOPSOIL FURNISH AND PLACE, 150mm	(13) SLOTTED DRAIN REMOVAL	(24) AGGREGATE SUBGRADE 300mm
(4) SEEDING, CLASS 2A	(14) COMB CC&G TB 15.60	(25) SODDING, SALT TOLERANT
(5) CONCRETE MEDIAN SURFACE, 150mm (SPECIAL)	(15) COMB CC&G TB 15.30	(26) TOPSOIL FURNISH AND PLACE, 300mm
(6) SAND BACKFILL	(16) CONCRETE BARRIER BASE	(27) COMPOST FURNISH AND PLACE, 100mm
(7) EMBANKMENT	(17) PIPE UNDERDRAINS 150mm	(28) EROSION CONTROL BLANKET
(8) PCC SHOULDERS, 360mm	(18) GEOTECHNICAL FABRIC FOR GROUND STABILIZATION	(29) SUB-BASE GRANULAR MATERIAL, TYPE B, 300mm
(9) CONCRETE BARRIER, DOUBLE FACE, 1065mm HEIGHT	(19) TEMPORARY SHEET PILING REMOVAL	(30) AGGREGATE BASE COURSE, TYPE B, 150mm
(10) CONCRETE BARRIER, SINGLE FACE, 815mm HEIGHT	(20) PCC PVT 250 JOINTED	(31) SHOULDER RUMBLE STRIP
	(21) BIT C PVT FD SUP 230	(32) CONCRETE BARRIER SINGLE FACE 815 MM HEIGHT, REINFORCED
		(33) SUB GRAN MAT B 100
		(34) BIT SHLD SUPER 150

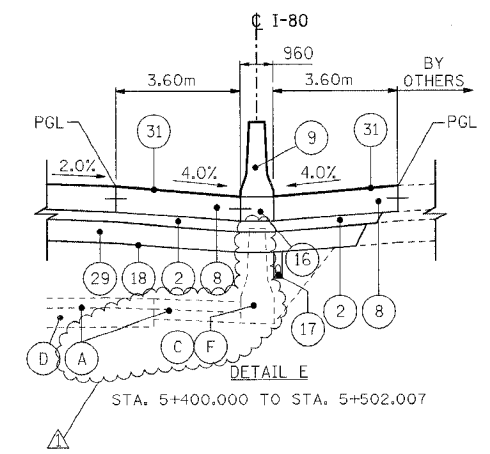

NOTES

- ALL UNITS ARE IN MILLIMETERS UNLESS OTHERWISE NOTED.
- SUB-BASE GRANULAR MATERIAL, TYPE B, 300mm SHALL CONSIST OF 225mm OF GRANULAR SUB-BASE WITH A 75mm GRANULAR SUB-BASE CAP.
- CRC REINFORCEMENT CHART ON STANDARD 421001 SHALL BE MODIFIED AS FOLLOWS:

PAVEMENT WIDTH	A	B	C	D
3.6M	26 SPACES (27 BARS) AT 132mm	90mm	75mm	660mm
4.2M	31 SPACES (32 BARS) AT 130mm	90mm	75mm	660mm
4.9M	35 SPACES (36 BARS) AT 135mm	95mm	85mm	660mm

THE REINFORCEMENT SHALL BE 115mm FROM THE TOP OF PAVEMENT

- TIE BARS IN PAVEMENT OR BETWEEN PAVEMENT AND OTHER NEW/OR EXISTING PCC APPURTENANCES WILL NOT BE PAID FOR IN ACCORDANCE WITH ARTICLE 508.07 OF THE STANDARD SPECIFICATIONS.
- FOR LONGITUDINAL JOINT DETAILS SEE PAVEMENT ELEVATION AND JOINTING PLANS AND CONCRETE BARRIER DETAILS SHEET.
- EARTHWORK CALCULATED USING EXISTING I-80/94 PAVEMENT SECTION OF 150mm BITUMINOUS OVERLAY AND 275mm PCC BASE COURSE

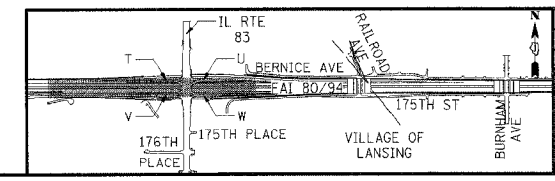

REVISIONS	
NAME	DATE
RJS	01/04/06

ILLINOIS DEPARTMENT OF TRANSPORTATION
F.A.I. ROUTE 80/94 (KINGERY EXPRESSWAY)
EB & WB INSIDE LANES (MAINLINE) CONSTRUCTION
COOK COUNTY

TYPICAL SECTIONS
FAI 80/94
STA. 4+500 TO STA. 5+502

SCALE: NONE
DATE: 1/4/06

DRAWN BY: RJS
CHECKED BY: DH

TENG
TENG & ASSOCIATES, INC.
ENGINEERS/ARCHITECTS/PLANNERS
CHICAGO, ILLINOIS

F.A.I. RTE.	SECTION	COUNTY	TOTAL SHEETS	SHEET NO.
80/94		COOK	631	14
STA.	TO STA.			
FED. ROAD DIST. NO.	ILLINOIS	FED. AID PROJECT		
(2425 & 2626) R-2		CONTRACT NO. 62111		

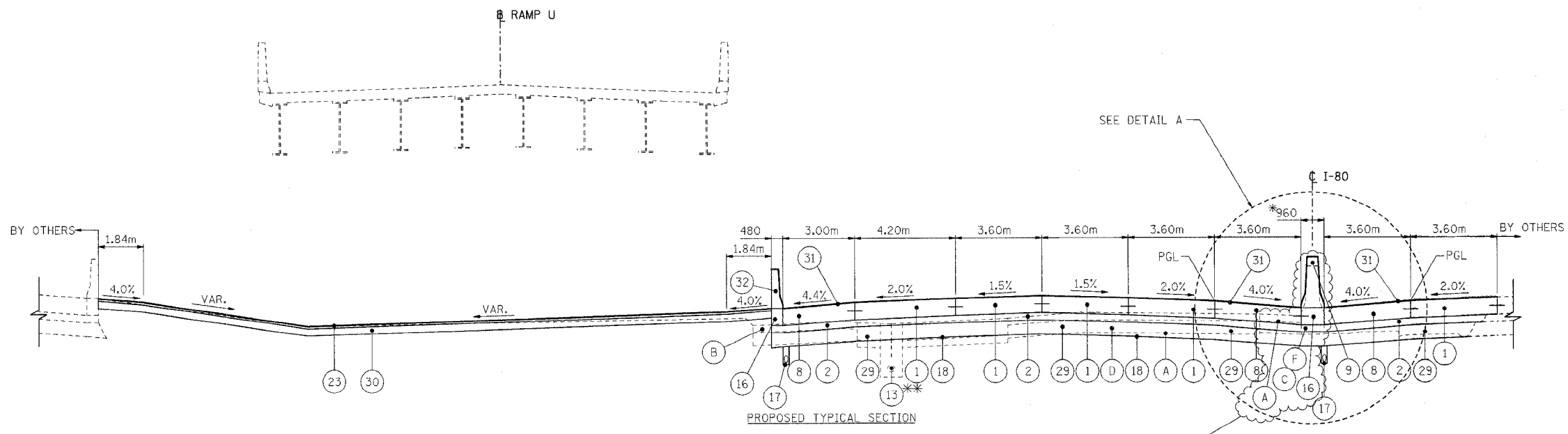

PROPOSED TYPICAL SECTION
I-80 WB/EB STA. 5+001.808 TO STA. 5+299.708
** STA. 4+970.062 TO STA. 5+137.875 & STA. 5+166.329 TO STA. 5+369.953

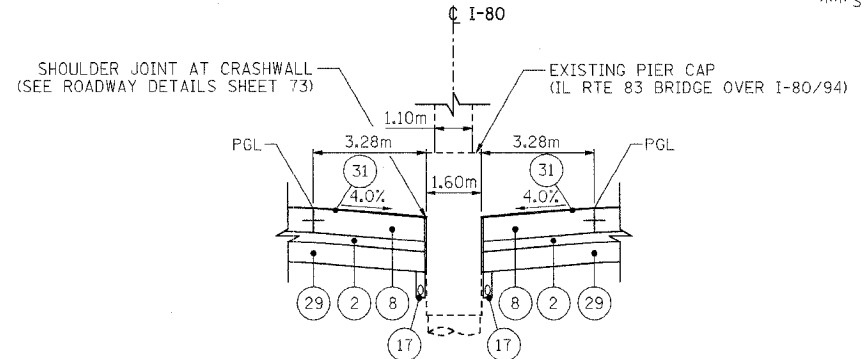

DETAIL A
STA. 5+127.133 TO STA. 5+174.383

* WIDTH VARIES 960mm TO 1.60 m
STA. 5+111.330 TO STA. 5+127.133
WIDTH VARIES 1.60m TO 960mm
STA. 5+174.383 TO STA. 5+180.783
SEE SHEETS 41 AND 42 FOR DETAILS

NOTES

- ALL UNITS ARE IN MILLIMETERS UNLESS OTHERWISE NOTED.
- SUB-BASE GRANULAR MATERIAL, TYPE B, 300mm SHALL CONSIST OF 225mm OF GRANULAR SUB-BASE WITH A 75mm GRANULAR SUB-BASE CAP.
- CRC REINFORCEMENT CHART ON STANDARD 421001 SHALL BE MODIFIED AS FOLLOWS:

PAVEMENT WIDTH	A	B	C	D
3.6M	26 SPACES (27 BARS) AT 132mm	90mm	75mm	660mm
4.2M	31 SPACES (32 BARS) AT 130mm	90mm	75mm	660mm
4.9M	35 SPACES (36 BARS) AT 135mm	95mm	85mm	660mm

THE REINFORCEMENT SHALL BE 115mm FROM THE TOP OF PAVEMENT
- TIE BARS IN PAVEMENT OR BETWEEN PAVEMENT AND OTHER NEW/OR EXISTING PCC APPURTENANCES WILL NOT BE PAID FOR IN ACCORDANCE WITH ARTICLE 508.07 OF THE STANDARD SPECIFICATIONS.
- FOR LONGITUDINAL JOINT DETAILS SEE PAVEMENT ELEVATION AND JOINTING PLANS AND CONCRETE BARRIER DETAILS SHEET.
- EARTHWORK CALCULATED USING EXISTING I-80/94 PAVEMENT SECTION OF 150mm BITUMINOUS OVERLAY AND 275mm PCC BASE COURSE

EXISTING LEGEND		PROPOSED LEGEND	
(A) PAVEMENT REMOVAL/BREAKING	(C) CONCRETE BARRIER REMOVAL	(L) STRUCTURAL	(22) BIT C PVT FD SUP 300
(B) PAVED SHOULDER REMOVAL	(D) EXISTING PAVEMENT (SEE NOTES FOR THICKNESS)	(M) ITEM TO BE CONSTRUCTED TO EXTENDED LIFE CONCRETE PAVEMENT SPECIFICATIONS	(23) BC SC SUPER "C" N50 50
(E) EXISTING SHOULDER	(G) EXISTING GUARD RAIL	(N) CONCRETE BARRIER, DOUBLE FACE 815mm HEIGHT	(24) AGGREGATE SUBGRADE 300mm
	(H) CURB AND GUTTER REMOVAL	(O) PCC SIDEWALK, 125mm	(25) SODDING, SALT TOLERANT
	(I) EXISTING CONCRETE BARRIER	(P) SLOTTED DRAIN REMOVAL	(26) TOPSOIL FURNISH AND PLACE, 300mm
	(J) EXISTING SIDEWALK	(Q) COMB CC&G TB 15.60	(27) COMPOST FURNISH AND PLACE, 100mm
	(K) REM AND DISP UNS MATL 300	(R) COMB CC&G TB 15.30	(28) EROSION CONTROL BLANKET
		(S) CONCRETE BARRIER BASE	(29) SUB-BASE GRANULAR MATERIAL, TYPE B, 300mm
		(T) PIPE UNDERDRAINS 150mm	(30) AGGREGATE BASE COURSE, TYPE B, 150mm
		(U) GEOTECHNICAL FABRIC FOR GROUND STABILIZATION	(31) SHOULDER RUMBLE STRIP
		(V) TEMPORARY SHEET PILING REMOVAL	(32) CONCRETE BARRIER SINGLE FACE 815 MM HEIGHT, REINFORCED
		(W) PCC PVT 250 JOINTED	(33) SUB GRAN MAT B 100
		(X) BIT C PVT FD SUP 230	(34) BIT SHLD SUPER 150

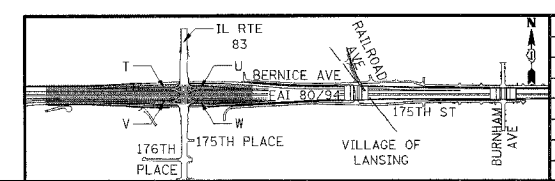

REVISIONS	
NAME	DATE
RJS	01/04/06

ILLINOIS DEPARTMENT OF TRANSPORTATION
F.A.I. ROUTE 80/94 (KINGERY EXPRESSWAY)
EB & WB INSIDE LANES (MAINLINE) CONSTRUCTION
COOK COUNTY

TYPICAL SECTIONS
FAI 80/94
STA. 5+002 TO STA. 5+300

SCALE: NONE
DATE: 1/4/06

DRAWN BY: RJS
CHECKED BY: DH

TENG
TENG & ASSOCIATES, INC.
ENGINEERS/ARCHITECTS/PLANNERS
CHICAGO, ILLINOIS

\\AB99002\ADON...P999002\ADON...TST0002\ADON...VPRAD02\ADON...VPRAD02\ADON...VPRAD02\ADON...VPRAD02\ADON...VPRAD02\ADON...
 12-28-2005,15:59:07 1:00\DOCUMENT\98150\98150\CIVIL\ADON\TST0002\ADON...VPRAD02\ADON...VPRAD02\ADON...VPRAD02\ADON...VPRAD02\ADON...
 12-23-06,10:10:14 15:16:17 18:19 20:21 22:23 24:25 26:27 28:29 30:31 32:33 34:35 36:37 38:39 40:41 42:43 44:45 46:47 48:49 50:51 52:53 54:55 56:57 58:59 60:61 62

SCHEDULE OF QUANTITIES

F.A.I. SECTION COUNTY TOTAL SHEET... STA. TO STA. FED. ROAD DIST. NO. ILLINOIS FED. AID PROJECT... CONTRACT NO. 6211

SIDEWALK REMOVAL TOTAL 757 SQ M. Table with columns: LOCATION, FROM STATION, TO STATION, OFFSET, AVG WIDTH, SQ M.

PORTLAND CEMENT CONCRETE SHOULDERS - 360MM TOTAL 23803 SQ M. Table with columns: LOCATION, FROM STATION, TO STATION, OFFSET, WIDTH (M), SQ M.

STORM SEWER REMOVAL 375MM TOTAL 611 METER. Table with columns: LOCATION, STATION, OFFSET, STATION, OFFSET, METER.

CONCRETE BARRIER REMOVAL TOTAL 1877 METER. Table with columns: LOCATION, FROM STATION, TO STATION, OFFSET, METER.

STORM SEWER REMOVAL 300MM TOTAL 828 METER. Table with columns: LOCATION, STATION, OFFSET, STATION, OFFSET, METER.

STORM SEWER REMOVAL 450MM TOTAL 363 METER. Table with columns: LOCATION, STATION, OFFSET, STATION, OFFSET, METER.

PAVED SHOULDER REMOVAL TOTAL 7306 SQ M. Table with columns: LOCATION, FROM STATION, TO STATION, OFFSET, AVG WIDTH, SQ M.

STORM SEWER REMOVAL 600MM TOTAL 155 METER. Table with columns: LOCATION, STATION, OFFSET, STATION, OFFSET, METER.

STORM SEWER REMOVAL 1200MM TOTAL 266 METER. Table with columns: LOCATION, STATION, OFFSET, STATION, OFFSET, METER.

PAVEMENT BREAKING TOTAL 24822 SQ M. Table with columns: LOCATION, FROM STATION, TO STATION, OFFSET, AVG WIDTH, SQ M.

STORM SEWER REMOVAL 900MM TOTAL 226 METER. Table with columns: LOCATION, STATION, OFFSET, STATION, OFFSET, METER.

CULVERTS TO BE GROUTED TOTAL 425 CU M. Table with columns: LOCATION, FROM STA, OFFSET, TO STA, OFFSET, PIPE LENGTH, PIPE SIZE, CU M.

CONCRETE REMOVAL TOTAL 17 CU M. Table with columns: LOCATION, FROM STA, OFFSET, TO STA, OFFSET, PIPE LENGTH, PIPE SIZE, CU M.

CONCRETE REMOVAL TOTAL 17 CU M. Table with columns: LOCATION, FROM STA, OFFSET, TO STA, OFFSET, PIPE LENGTH, PIPE SIZE, CU M.

CONCRETE REMOVAL TOTAL 17 CU M. Table with columns: LOCATION, FROM STA, OFFSET, TO STA, OFFSET, PIPE LENGTH, PIPE SIZE, CU M.

CONCRETE REMOVAL TOTAL 17 CU M. Table with columns: LOCATION, FROM STA, OFFSET, TO STA, OFFSET, PIPE LENGTH, PIPE SIZE, CU M.

CONCRETE REMOVAL TOTAL 17 CU M. Table with columns: LOCATION, FROM STA, OFFSET, TO STA, OFFSET, PIPE LENGTH, PIPE SIZE, CU M.

CONCRETE REMOVAL TOTAL 17 CU M. Table with columns: LOCATION, FROM STA, OFFSET, TO STA, OFFSET, PIPE LENGTH, PIPE SIZE, CU M.

CONCRETE REMOVAL TOTAL 17 CU M. Table with columns: LOCATION, FROM STA, OFFSET, TO STA, OFFSET, PIPE LENGTH, PIPE SIZE, CU M.

CONCRETE REMOVAL TOTAL 17 CU M. Table with columns: LOCATION, FROM STA, OFFSET, TO STA, OFFSET, PIPE LENGTH, PIPE SIZE, CU M.

CONCRETE REMOVAL TOTAL 17 CU M. Table with columns: LOCATION, FROM STA, OFFSET, TO STA, OFFSET, PIPE LENGTH, PIPE SIZE, CU M.

REVISIONS table with columns: NAME, DATE, and revision details.

ILLINOIS DEPARTMENT OF TRANSPORTATION F.A.I. ROUTE 80/94 (KINGERY EXPRESSWAY) EB & WB INSIDE LANES (MAINLINE) CONSTRUCTION COOK COUNTY SCHEDULE OF QUANTITIES IV SCALE: NONE DATE: 1/4/06 DRAWN BY: RJS CHECKED BY: DDH TENG ENGINEERS/ARCHITECTS/PLANNERS CHICAGO, ILLINOIS

VARSHINZ... 12-30-2005... 1-23-2006... 1-23-2006... 1-23-2006...

F.A.I. RTE.	SECTION	COUNTY	TOTAL SHEETS	SHEET NO.
80/94	*	COOK	631	187
STA.	TO STA.			
FED. ROAD DIST. NO.	ILLINOIS	FED. AID PROJECT		
* (2425 & 2626) R-2		CONTRACT NO. 62111		

\P\d\PROJECTS\FAI 80/94\EROSION AND SEDIMENT CONTROL\EROSION AND SEDIMENT CONTROL.dgn ...
 \P\d\PROJECTS\FAI 80/94\EROSION AND SEDIMENT CONTROL\EROSION AND SEDIMENT CONTROL.dgn ...
 \P\d\PROJECTS\FAI 80/94\EROSION AND SEDIMENT CONTROL\EROSION AND SEDIMENT CONTROL.dgn ...
 \P\d\PROJECTS\FAI 80/94\EROSION AND SEDIMENT CONTROL\EROSION AND SEDIMENT CONTROL.dgn ...
 \P\d\PROJECTS\FAI 80/94\EROSION AND SEDIMENT CONTROL\EROSION AND SEDIMENT CONTROL.dgn ...

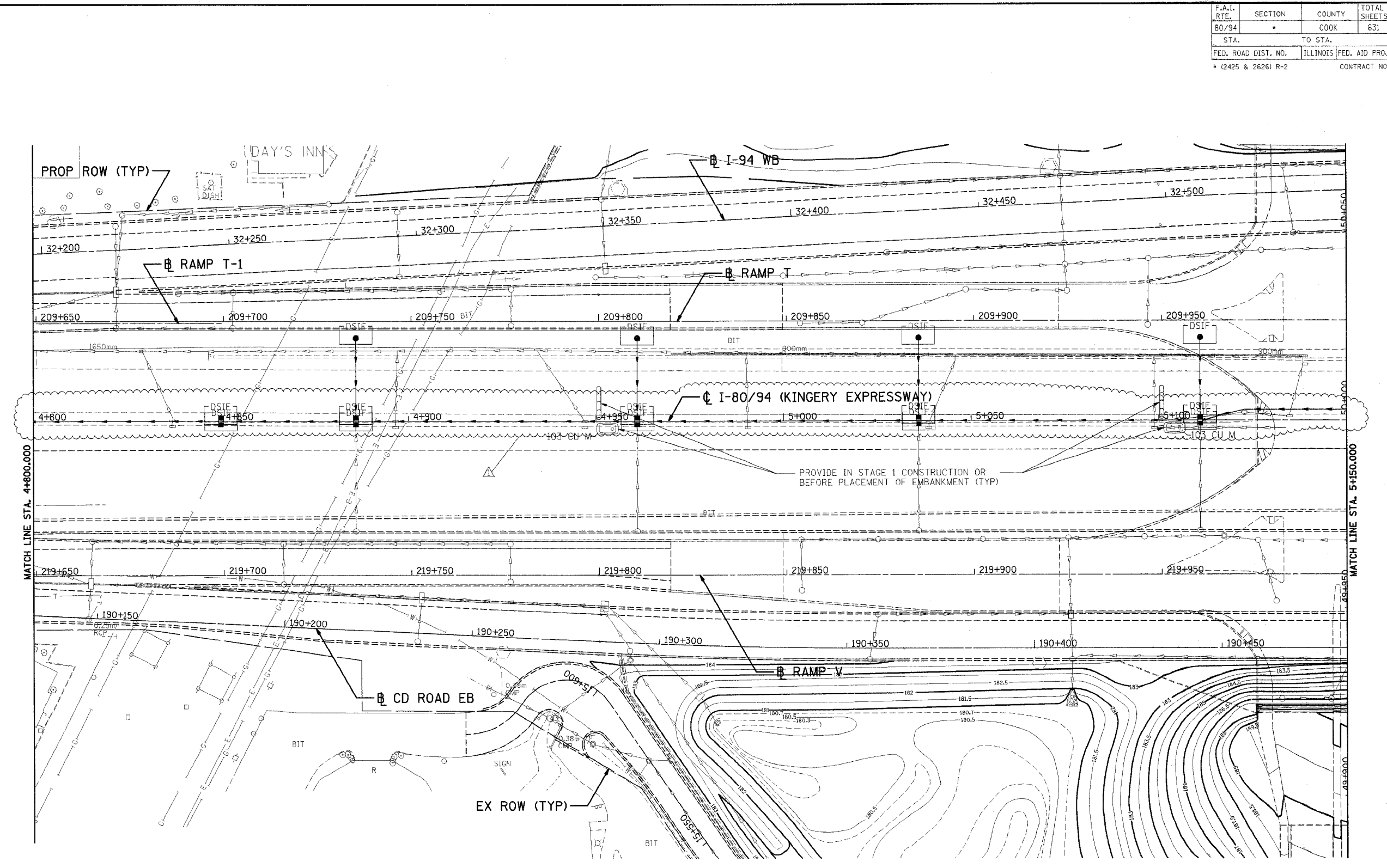

LEGEND	
	WIRE FACED MSE WALL
	SHEET PILING
	STORMWATER DISCHARGE OUTLET

NOTE

1. FOR PERMANENT STRUCTURE AND PIPE INFORMATION, SEE SHEETS 210 TO 211
2. MOT SHOWN ON PLAN IS PHASE III, STAGE I
3. PROVIDE DRAINAGE STRUCTURE INLET FILTER CLEANING FOR DRAINAGE STRUCTURES ALONG CENTER LINE OF I-80 AS DIRECTED BY THE ENGINEER

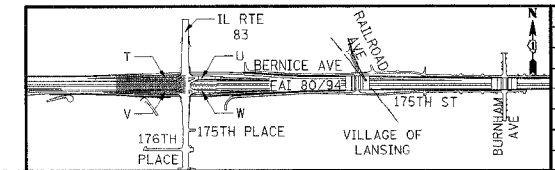

REVISIONS	
NAME	DATE
RJS	01/04/06

ILLINOIS DEPARTMENT OF TRANSPORTATION
 F.A.I. ROUTE 80/94 (KINGERY EXPRESSWAY)
 EB & WB INSIDE LANES (MAINLINE) CONSTRUCTION
 COOK COUNTY
EROSION AND SEDIMENT CONTROL
FAI 80/94
STA. 4+800 TO STA. 5+150
 SCALE: 1"=500
 DATE: 1/4/06
 DRAWN BY: SN
 CHECKED BY: MD
TENG ENGINEERS/ARCHITECTS/PLANNERS
 CHICAGO, ILLINOIS

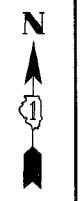

F.A.I. RTE.	SECTION	COUNTY	TOTAL SHEETS	SHEET NO.
80/94	*	COOK	631	188
STA.	TO STA.			
FED. ROAD DIST. NO.	ILLINOIS FED. AID PROJECT			
• (2425 & 2626) R-2			CONTRACT NO. 62111	

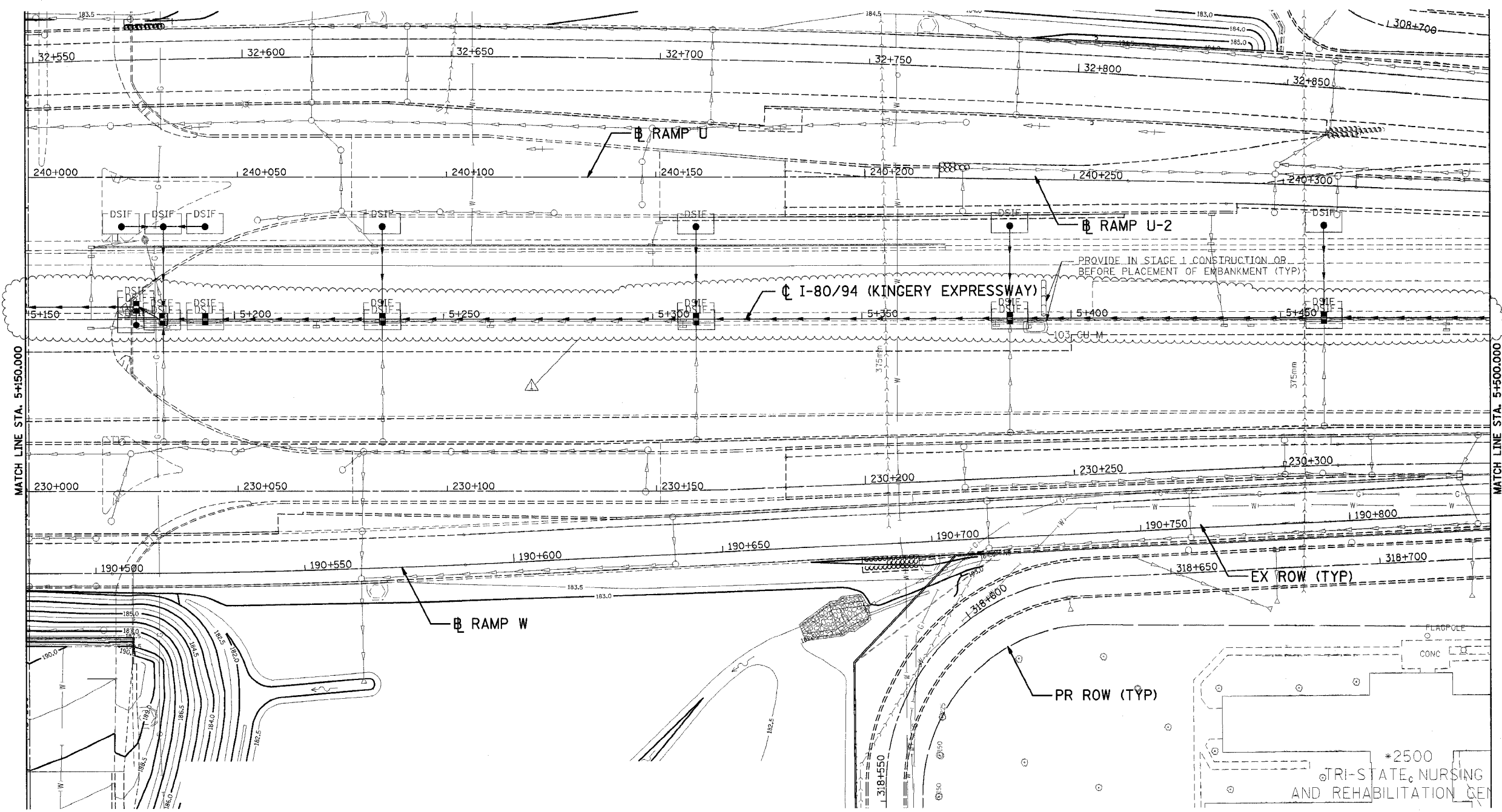

\\HRT002A.DGN, \\HRT002A.DGN, \\HRT002A.DGN, \\HRT002A.DGN, \\HRT002A.DGN, \\HRT002A.DGN, \\HRT002A.DGN, \\HRT002A.DGN, \\HRT002A.DGN, \\HRT002A.DGN
 \\P-28-2005, \\559855
 T:\DOCUMENT\181750\CIVIL\IGN\ETI623A.DGN
 1 2 3 4 5 6 7 8 9 10 11 12 13 14 15 16 17 18 19 20 21 22 23 24 25 26 27 28 29 30 31 32 33 34 35 36 37 38 39 40 41 42 43 44 45 46 47 48 49 50 51 52 53 54 55 56 57 58 59 60 61 62 63

LEGEND

- WIRE FACED MSE WALL
- SHEET PILING
- STORMWATER DISCHARGE OUTLET

NOTE

1. FOR PERMANENT STRUCTURE AND PIPE INFORMATION, SEE SHEETS 210 TO 211
2. NOT SHOWN ON PLAN IS PHASE III, STAGE I
3. PROVIDE DRAINAGE STRUCTURE INLET FILTER CLEANING FOR DRAINAGE STRUCTURES ALONG CENTER LINE OF I-80 AS DIRECTED BY THE ENGINEER

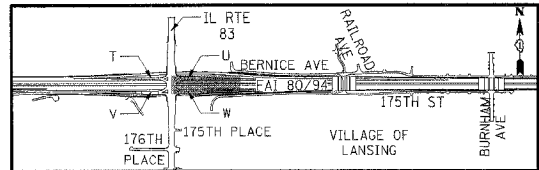

REVISIONS	
NAME	DATE
RJS	01/04/06

ILLINOIS DEPARTMENT OF TRANSPORTATION
 F.A.I. ROUTE 80/94 (KINGERY EXPRESSWAY)
 EB & WB INSIDE LANES (MAINLINE) CONSTRUCTION
 COOK COUNTY

EROSION AND SEDIMENT CONTROL
FAI 80/94
STA. 5+150 TO STA. 5+500

SCALE: 1/500
 DATE: 1/4/06

DRAWN BY: SN
 CHECKED BY: MD

TENG
 TENG & ASSOCIATES, INC.
 ENGINEERS/ARCHITECTS/PLANNERS
 CHICAGO, ILLINOIS

PRELIMINARY SURVEY PLOTTED
 SURVEY PLOTTED
 NOTE BOOK TEMPLATE
 AREAS CHECKED
 NO. _____ DATE _____

ORIGINAL SURVEY PLOTTED
 SURVEY PLOTTED
 NOTE BOOK TEMPLATE
 AREAS CHECKED
 NO. _____ DATE _____

\\FR7002A.DGN, \\FR7002A.DGN, \\FR7002A.DGN, \\FR7002A.DGN, \\FR7002A.DGN, \\FR7002A.DGN, \\FR7002A.DGN, \\FR7002A.DGN, \\FR7002A.DGN, \\FR7002A.DGN
 P:28-2005, 16036 F:\DOCUMENT\897591\CHAL\G08\N03\23A.DGN 1-23-05 16:17:18.19 2021 24:25:26.27 2859 30.31 3233 34:35:36.37 3839 40.41 4243 44:45:46.47 4849 50:51:52.53 54:55:56.57 5859 60:61:62.63 VARS:INKZ

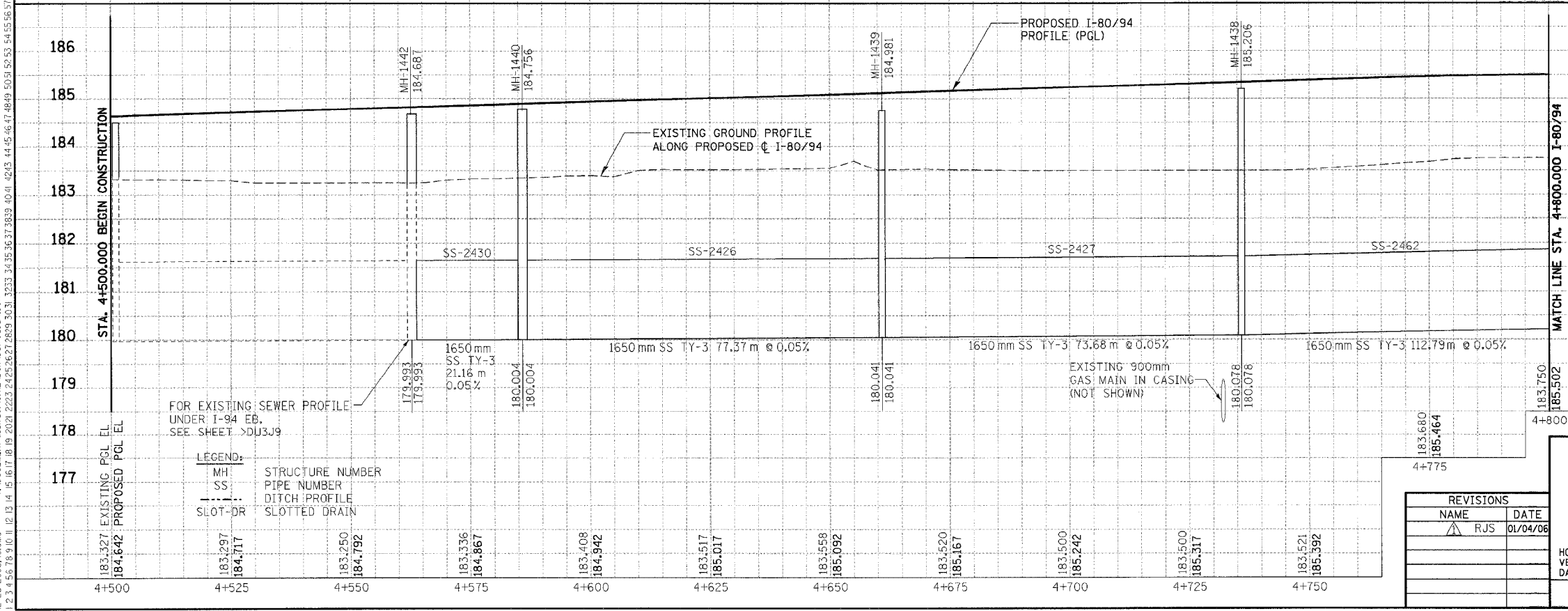
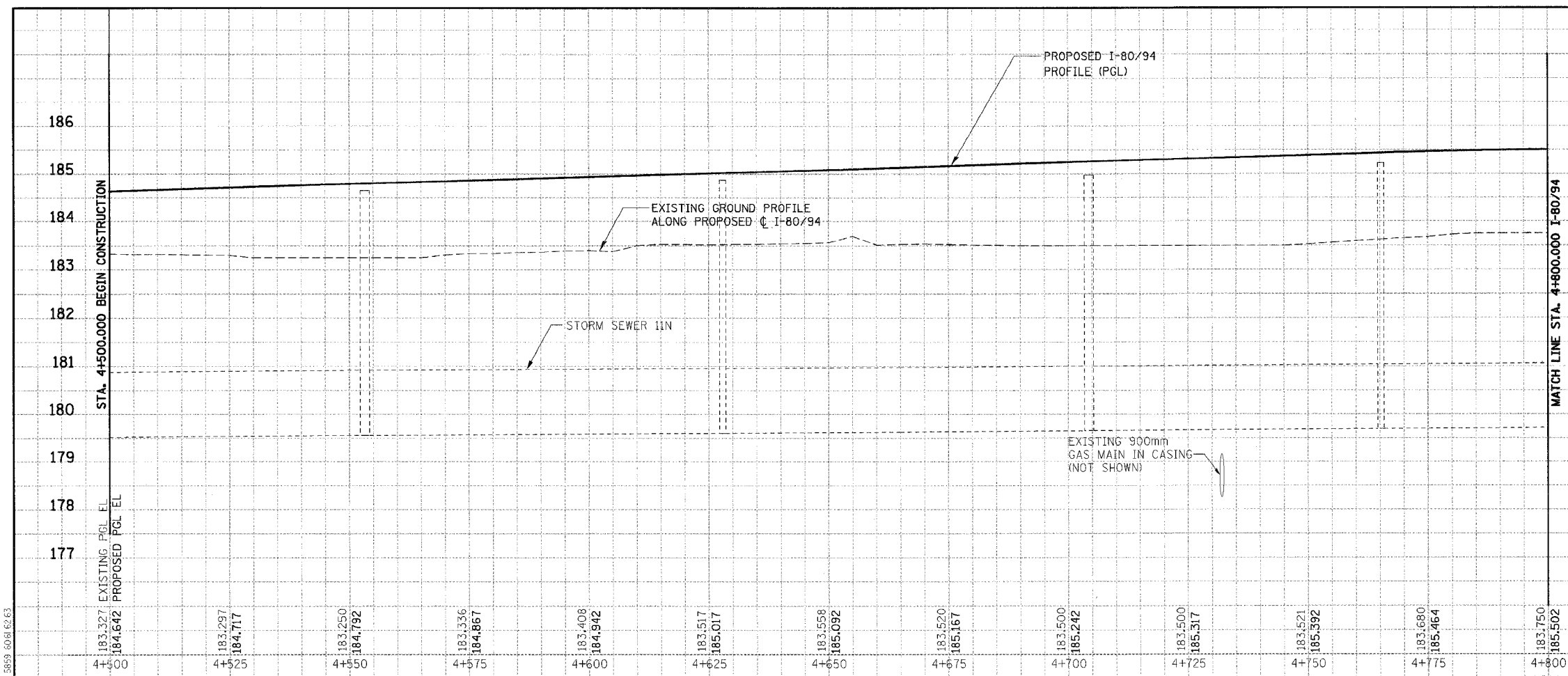

FOR EXISTING SEWER PROFILE UNDER I-94 EB, SEE SHEET >DU3J9

LEGEND:
 MH STRUCTURE NUMBER
 SS PIPE NUMBER
 DITCH PROFILE
 SLOT-DR SLOTTED DRAIN

REVISIONS	
NAME	DATE
△ RJS	01/04/06

F.A.I. RTE.	SECTION	COUNTY	TOTAL SHEETS	SHEET NO.
80/94	*	COOK	631	212

STA.	TO STA.

FED. ROAD DIST. NO.	ILLINOIS FED. AID PROJECT
* (2425 & 2626) R-2	CONTRACT NO. 62111

ILLINOIS DEPARTMENT OF TRANSPORTATION
 F.A.I. ROUTE 80/94 (KINGERY EXPRESSWAY)
 EB & WB INSIDE LANES (MAINLINE) CONSTRUCTION
 COOK COUNTY

DRAINAGE PROFILE
FAI 80/94
 STA. 4+500 TO STA. 4+800

HORIZ SCALE: 1/500
 VERT SCALE: 1/50
 DATE: 1/4/06

DRAWN BY: SN
 CHECKED BY: MD

TENG
 TENG & ASSOCIATES, INC.
 ENGINEERS/ARCHITECTS/PLANNERS
 CHICAGO, ILLINOIS

F.A.I. RTE.	SECTION	COUNTY	TOTAL SHEETS	SHEET NO.
80/94	*	COOK	631	213
STA.	TO STA.			
FED. ROAD DIST. NO.	ILLINOIS	FED. AID PROJECT		
* (2425 & 2626) R-2		CONTRACT NO. 62111		

PRELIMINARY SURVEYED SURVEY PLOTTED	BY	DATE
NO.		
AREAS CHECKED		
AREAS CHECKED		

ORIGINAL SURVEYED SURVEY PLOTTED	BY	DATE
NO.		
AREAS CHECKED		
AREAS CHECKED		

VARSHINZ
 54.55 56.57 58.59 60.61 62.63
 12.3 14.56 16.10 18.12 13.14 15.16 17.18 19 20.21 22.23 24.25 26.27 28.29 30.31 32.33 34.35 36.37 38.39 40.41 42.43 44.45 46.47 48.49 50.51 52.53

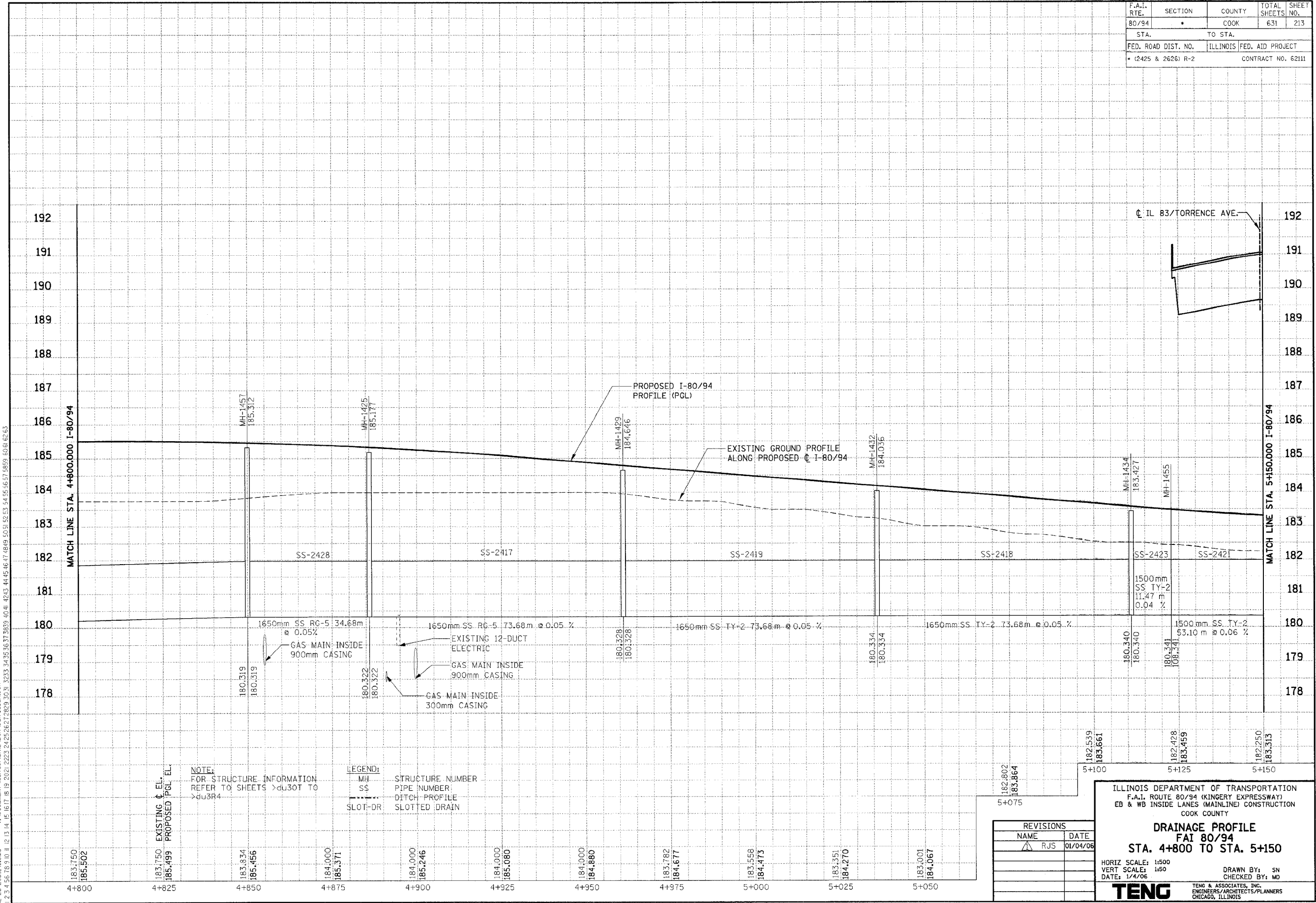

NOTE:
 FOR STRUCTURE INFORMATION
 REFER TO SHEETS 21301 TO
 21304

LEGEND:
 MH STRUCTURE NUMBER
 SS PIPE NUMBER
 DITCH PROFILE
 SLOTTED DRAIN

REVISIONS	
NAME	DATE
RJS	01/04/06

ILLINOIS DEPARTMENT OF TRANSPORTATION
 F.A.I. ROUTE 80/94 (KINGERY EXPRESSWAY)
 EB & WB INSIDE LANES (MAINLINE) CONSTRUCTION
 COOK COUNTY

DRAINAGE PROFILE
 FAI 80/94
 STA. 4+800 TO STA. 5+150

HORIZ SCALE: 1:500
 VERT SCALE: 1:50
 DATE: 1/4/06

DRAWN BY: SN
 CHECKED BY: MD

TENG
 TENG & ASSOCIATES, INC.
 ENGINEERS/ARCHITECTS/PLANNERS
 CHICAGO, ILLINOIS

F.A.I. RTE. 80/94	SECTION *	COUNTY COOK	TOTAL SHEETS 631	SHEET NO. 214
STA. 5+150	TO STA. 5+500			
FED. ROAD DIST. NO. 2425 & 2626 R-2		ILLINOIS FED. AID PROJECT CONTRACT NO. 62111		

PRELIMINARY SURVEYED	BY	DATE
SURVEY PLOTTED		
NOTE BOOK TEMPLATE		
AREAS CHECKED		
NO.		

ORIGINAL SURVEYED	BY	DATE
SURVEY PLOTTED		
NOTE BOOK TEMPLATE		
AREAS CHECKED		
NO.		

N:\FRIT0024.DGN, \FRIT0024.DGN, \FRIT0024.DGN, \FRIT0024.DGN, \FRIT0024.DGN, \FRIT0024.DGN, \FRIT0024.DGN, \FRIT0024.DGN, \FRIT0024.DGN, \FRIT0024.DGN
 P:\28-2005-60\DWG\T\DOCUMENT\831559\DWG\MAIN\02724.DGN
 12.13.14.15.16.17.18.19.20.21.22.23.24.25.26.27.28.29.30.31.32.33.34.35.36.37.38.39.40.41.42.43.44.45.46.47.48.49.50.51.52.53.54.55.56.57.58.59.60.61.62.63
 VARSHWKZ

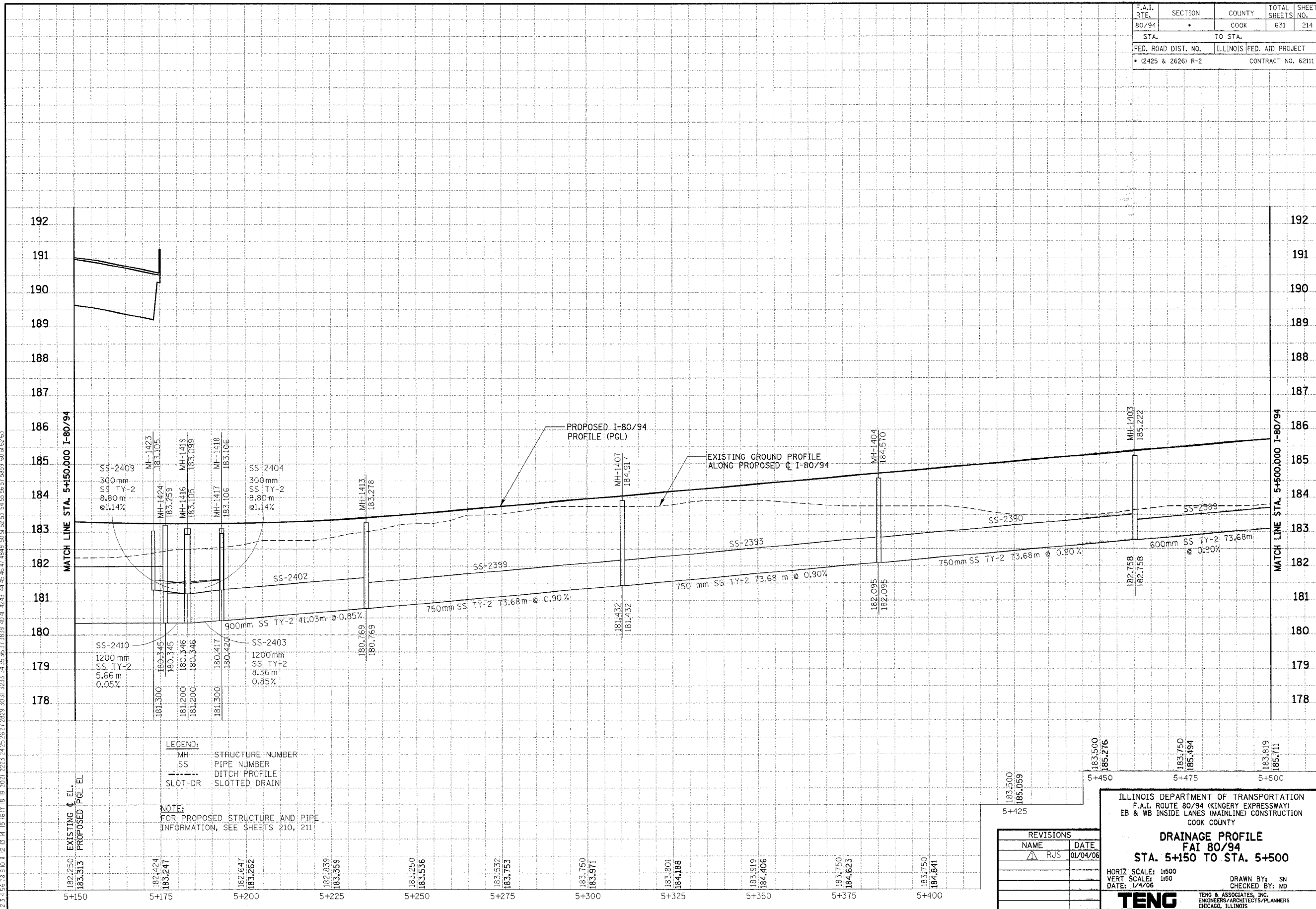

LEGEND:

- MH - STRUCTURE NUMBER
- SS - PIPE NUMBER
- - - DITCH PROFILE
- SLOT-DR - SLOTTED DRAIN

NOTE:
FOR PROPOSED STRUCTURE AND PIPE INFORMATION, SEE SHEETS 210, 211

REVISIONS	
NAME	DATE
RJS	01/04/06

ILLINOIS DEPARTMENT OF TRANSPORTATION
 F.A.I. ROUTE 80/94 (KINGERY EXPRESSWAY)
 EB & WB INSIDE LANES (MAINLINE) CONSTRUCTION
 COOK COUNTY

DRAINAGE PROFILE
FAI 80/94
STA. 5+150 TO STA. 5+500

HORIZ SCALE: 1:500
 VERT SCALE: 1:50
 DATE: 1/4/06

DRAWN BY: SM
 CHECKED BY: JN

TENG
 TENG & ASSOCIATES, INC.
 ENGINEERS/ARCHITECTS/PLANNERS
 CHICAGO, ILLINOIS

F.A.I. RTE.	SECTION	COUNTY	TOTAL SHEETS	SHEET NO.
80/94	*	COOK	631	215
STA.	TO STA.			
FED. ROAD DIST. NO.	ILLINOIS FED. AID PROJECT			
* (2425 & 2626) R-2			CONTRACT NO. 62111	

PRELIMINARY SURVEYED SURVEY PLOTTED	BY	DATE
NOTE BOOK TEMPLATE		
AREAS CHECKED		
NO.		

ORIGINAL SURVEYED SURVEY PLOTTED	BY	DATE
NOTE BOOK TEMPLATE		
AREAS CHECKED		
NO.		

VARSHINAZ
 \P\001\002\002\002.DGN, \P\001\002\002.DGN, \P\001\002\002.DGN, \P\001\002\002.DGN, \P\001\002\002.DGN
 12-28-2005, 16:04:48
 T:\DOCUMENTS\1937\001\001\001\001.DGN, 30.3, 3233, 3435, 3637, 3839, 40.41, 4243, 4445, 4647, 4849, 5051, 5253, 5455, 5657, 5859, 6061, 6263
 1-2-4-5-6-7-8-9-10-11-12-13-14-15-16-17-18-19-20-21-22-23-24-25-26-27-28-29-30-31-32-33-34-35-36-37-38-39-40-41-42-43-44-45-46-47-48-49-50-51-52-53-54-55-56-57-58-59-60-61-62-63

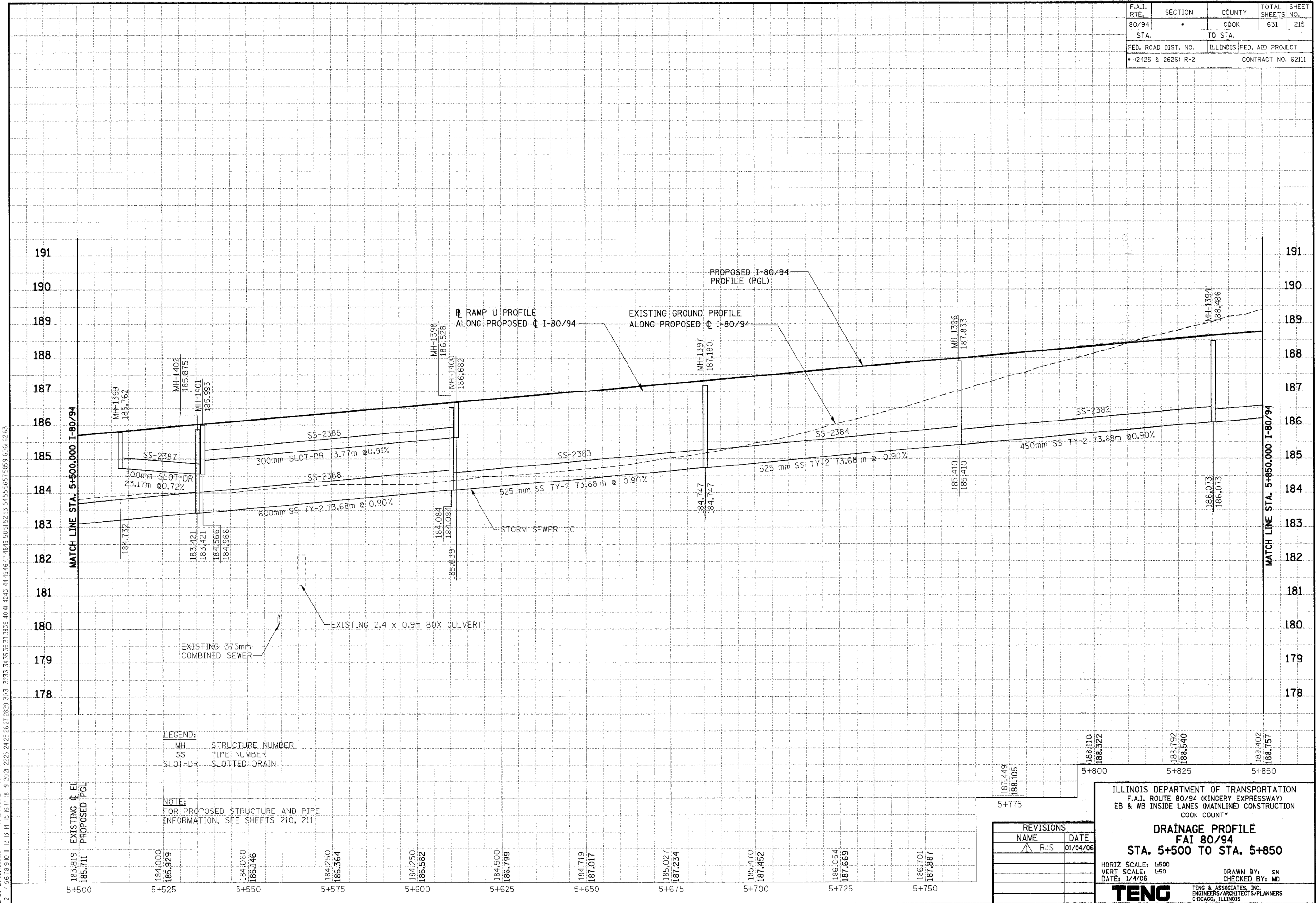

LEGEND:
 MH STRUCTURE NUMBER
 SS PIPE NUMBER
 SLOT-DR SLOTTED DRAIN

NOTE:
 FOR PROPOSED STRUCTURE AND PIPE INFORMATION, SEE SHEETS 210, 211

REVISIONS	
NAME	DATE
RJS	01/04/06

ILLINOIS DEPARTMENT OF TRANSPORTATION
 F.A.I. ROUTE 80/94 (KINGERY EXPRESSWAY)
 EB & WB INSIDE LANES (MAINLINE) CONSTRUCTION
 COOK COUNTY

DRAINAGE PROFILE

FAI 80/94
 STA. 5+500 TO STA. 5+850

HORIZ SCALE: 1:500
 VERT SCALE: 1:50
 DATE: 1/4/06

DRAWN BY: SN
 CHECKED BY: MD

TENG
 TENG & ASSOCIATES, INC.
 ENGINEERS/ARCHITECTS/PLANNERS
 CHICAGO, ILLINOIS

BENCHMARK:
TBM "M" Chiseled square cut in southwest wingwall of existing IL Rte 83 (Torrence Avenue) bridge over I-80, El. 188.209

EXISTING STRUCTURE:
Single 1.2 m x 0.9 m x 86 m (Approx.) long Concrete Box Culvert. Route/ Section and date built are unknown.

STAGING:
Traffic to be maintained utilizing staged construction. See Sheet BC-04.

SALVAGE:
None.

DESIGN SPECIFICATIONS:
2002 AASHTO Standard Specifications for Highway Bridges.

DESIGN LOADING:
Roadway Live Load: HS20-44 & All. Future Wearing Surface = 2.4 kN/m². Precast alternate not allowed.

DESIGN STRESSES:
Concrete, f_c = 24 MPa
Reinforcement, f_y = 420 MPa

F.A.I. RTE.	SECTION	COUNTY	TOTAL SHEETS	SHEET NO.
		COOK	631	339A
STA. TO STA.		ILLINOIS FED. AID PROJECT		
FED. ROAD DIST. NO.		CONTRACT NO. 62111		

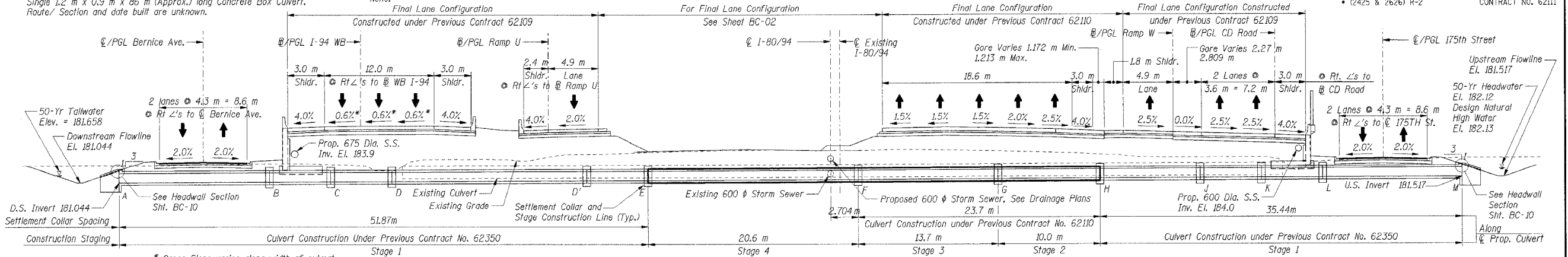

LONGITUDINAL SECTION
(Looking East along Proposed Culvert)

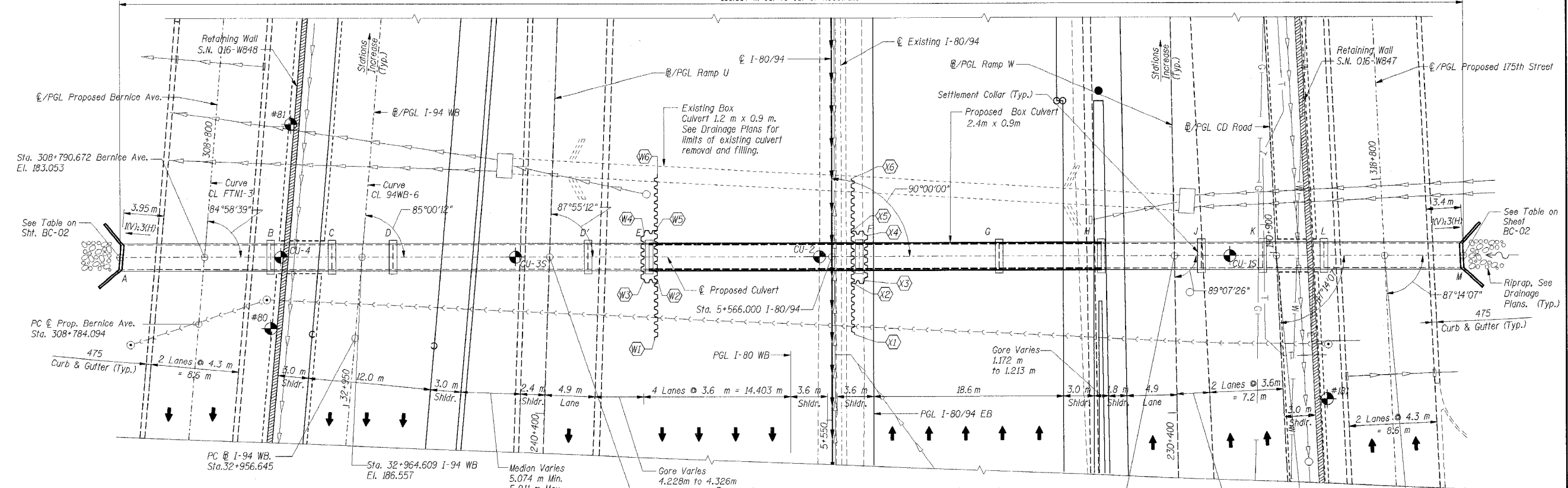

PLAN
(Final Lane Configuration at completion of This Contract)

LEGEND:

	Existing Storm Sewer
	Proposed Storm Sewer
	Combined Sewer
	Catch Basin
	Manhole
	Inlet
	Retaining Wall
	Pavement
	Gas Main
	Water Main
	Buried Electric
	Telephone
	Temporary Soil Retention System

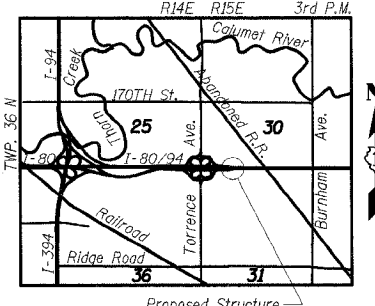

LOCATION MAP

- Notes:**
- See Sht. BC-02 for Index of Sheets.
 - For Temporary Soil Retention System workpoints, see Sheet BC-02. For additional details, see Sheet BC-05.
 - All dimensions are in millimeters (mm) except as noted.

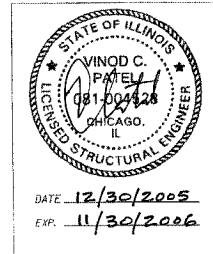

SHT. BC-01 OF 11

REVISIONS	
NAME	DATE

ILLINOIS DEPARTMENT OF TRANSPORTATION
F.A.I. ROUTE 80/94 (KINGERY EXPRESSWAY)
EB & WB INSIDE LANES (MAINLINE) CONSTRUCTION BOX CULVERT
STRUCTURE NO. 016-C013 STA. 5+566.000
SECTIONS 2001-167R AND (2425 & 2626) R-1
COOK COUNTY

GENERAL PLAN & LONGITUDINAL SECTION

DATE: 1/4/06
DRAWN BY: OD
CHECKED BY: MJK
TENG
TENG & ASSOCIATES, INC.
ENGINEERS/ARCHITECTS/PLANNERS
CHICAGO, ILLINOIS

F.A.I. RTE.	SECTION	COUNTY	TOTAL SHEETS	SHEET NO.
		COOK	631	3398
STA.	TO STA.			
FED. ROAD DIST. NO.	ILLINOIS FED. AID PROJECT			
	• (2425 & 2626) R-2 CONTRACT NO. 62111			

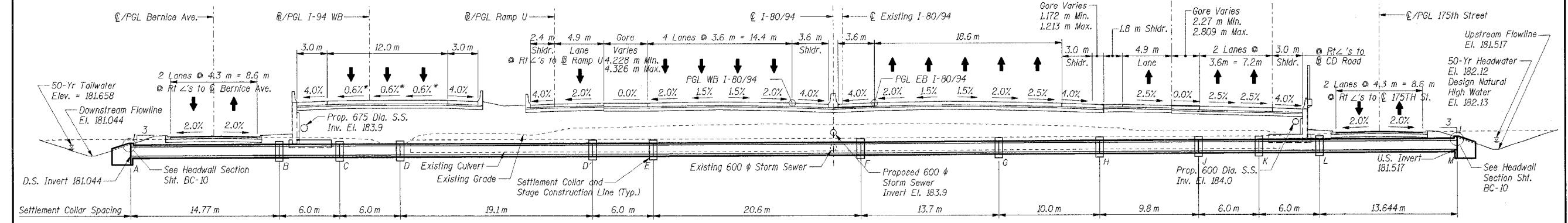

LONGITUDINAL SECTION
(Final Configuration at completion of This Contract)
(Looking East along @ Proposed Culvert)

TEMPORARY SOIL RETENTION SYSTEM LOCATIONS
(Roadway Reference @ I-80/94)

Location	Station	Offset (m)
W1	5+557.85	17.396 Lt.
W2	5+564.35	17.396 Lt.
W3	5+564.35	18.396 Lt.
W4	5+567.65	18.396 Lt.
W5	5+567.65	17.396 Lt.
W6	5+574.15	17.396 Lt.

Location	Station	Offset (m)
X1	5+558.40	2.204 Rt.
X2	5+564.35	2.204 Rt.
X3	5+564.35	3.204 Rt.
X4	5+567.65	3.204 Rt.
X5	5+567.65	2.204 Rt.
X6	5+573.60	2.204 Rt.

Location	Station	Offset (m)
Y1	5+558.60	15.904 Rt.
Y2	5+564.35	15.904 Rt.
Y3	5+564.35	16.904 Rt.
Y4	5+567.65	16.904 Rt.
Y5	5+567.65	15.904 Rt.
Y6	5+573.40	15.904 Rt.

Location	Station	Offset (m)
Z1	5+558.85	25.904 Rt.
Z2	5+564.35	25.904 Rt.
Z3	5+564.35	26.904 Rt.
Z4	5+567.65	26.904 Rt.
Z5	5+567.65	25.904 Rt.
Z6	5+573.15	25.904 Rt.

TOTAL BILL OF MATERIALS

Item	Unit	Total
Concrete Box Culverts	Cu m	32.2
Reinforcement Bars	kg	4,580
Temporary Soil Retention System	Sq m	37
*Removal of Temporary Soil Retention System	Sq m	58

*Installed by others under Contracts 62350 and 62110

CULVERT LAYOUT & PROFILE DATA

Location ID	Description	Roadway Reference	Station	Offset (m)	I-80/94		Invert Elevation
					Station	Offset (m)	
A	Downstream	I-94 WB	32+962.526	23.630 Lt.	5+566.000	69.766 Lt.	181.044
B	Settlement Collar	I-94 WB	32+963.826	8.917 Lt.	5+566.000	54.996 Lt.	181.097
C	Settlement Collar	I-94 WB	32+964.351	2.940 Lt.	5+566.000	48.996 Lt.	181.153
D	Settlement Collar	I-94 WB	32+964.874	3.038 Rt.	5+566.000	42.996 Lt.	181.209
D'	Settlement Collar	I-94 WB	32+966.524	22.066 Rt.	5+566.000	23.896 Lt.	181.277
E	Settlement Collar	I-94 WB	32+967.037	28.043 Rt.	5+566.000	17.896 Lt.	181.298
F	Settlement Collar				5+566.000	2.704 Rt.	181.372
G	Settlement Collar				5+566.000	16.404 Rt.	181.420
H	Settlement Collar	CD Road EB	190+900.516	17.123 Lt.	5+566.000	26.404 Rt.	181.456
J	Settlement Collar	CD Road EB	190+900.043	7.334 Lt.	5+566.000	36.204 Rt.	181.491
K	Settlement Collar	CD Road EB	190+899.754	1.341 Lt.	5+566.000	42.204 Rt.	181.477
L	Settlement Collar	CD Road EB	190+899.464	4.652 Rt.	5+566.000	48.204 Rt.	181.463
M	Upstream	CD Road EB	190+898.806	18.280 Rt.	5+566.000	61.848 Rt.	181.512

WATERWAY INFORMATION

Flood	Frequency (yr.)	Discharge (cms)	Waterway Opening (Sq. m)		Natural H.W.E. (m)	Created Head (m)		Headwater Elevation (m)	
			Existing	Proposed		Existing	Proposed	Existing	Proposed
	10	1.05	1.110	1.155	182.00	0.01	-0.07	183.16	181.93
Design	50	1.86	1.110	1.477	182.13	0.31	0.02	183.50	182.12
Base	100	2.46	1.110	1.667	182.21	-	0.03	-	182.24
Overtopping	>500								
Max. Calc.	500	4.18	1.110	2.160	182.38	-	0.20	-	182.58

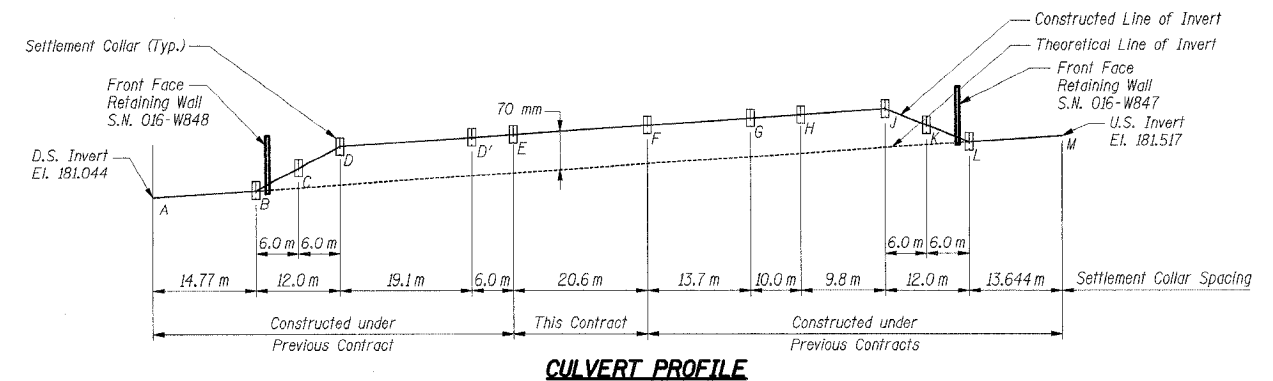

CULVERT PROFILE
(Looking East)

See Table above for Constructed Invert Elevations

General Notes:

- All dimensions are in millimeters (mm) except as noted.
- All construction joints shall be bonded.
- Reinforcement bars shall conform to the requirements of AASHTO M31 or M322 Grade 400.
- Precast culvert alternate is not allowed.
- Exposed edges shall have 20 mm chamfer.
- For backfilling and embankment, see Standard Specifications.
- Layout of slope protection system may be varied in the field to suit ground conditions as directed by the Engineer.
- The design or design information shown in the plans relative to the temporary structures is provided for the existing and/or proposed conditions including traffic patterns and locations shown or detailed in the plans. If the actual existing and/or proposed conditions including traffic patterns and locations vary from those shown in the plans, the Contractor shall verify the design parameters for the temporary structures and submit the design (or redesign if any) for Engineer's approval. The design/redesign including calculations shall be sealed and signed by a structural engineer licensed in the State of Illinois.

INDEX OF SHEETS

- BC-01 GENERAL PLAN & LONGITUDINAL SECTION
- BC-02 INDEX OF SHEETS, GENERAL NOTES, WATERWAY INFORMATION & TOTAL BILL OF MATERIAL
- BC-03 PROFILE GRADE LINES
- BC-04 CONSTRUCTION STAGING SEQUENCE & SECTIONS
- BC-05 TEMPORARY SOIL RETENTION SYSTEM
- BC-06 TOP & BOTTOM SLAB PLANS & WALL ELEVATIONS I ***
- BC-07 TOP & BOTTOM SLAB PLANS & WALL ELEVATIONS II
- BC-08 TOP & BOTTOM SLAB PLANS & WALL ELEVATIONS III ***
- BC-09 SECTION THROUGH BARREL & SETTLEMENT COLLAR DETAILS
- BC-10 HEADWALL DETAILS ***
- BC-11 BORING LOGS

ILLINOIS DEPARTMENT OF TRANSPORTATION
F.A.I. ROUTE 80/94 (KINGERY EXPRESSWAY)
EB & WB INSIDE LANES (MAINLINE) CONSTRUCTION BOX CULVERT
STRUCTURE NO. 016-C013 STA. 5+566.000
SECTIONS 2001-167R AND (2425 & 2626) R-1
COOK COUNTY

INDEX OF SHEETS, GENERAL NOTES, WATERWAY INFORMATION & TOTAL BILL OF MATERIAL

DATE: 1/4/06
DRAWN BY: OD
CHECKED BY: MJK

TENG
TENG & ASSOCIATES, INC.
ENGINEERS/ARCHITECTS/PLANNERS
CHICAGO, ILLINOIS

SHT. BC-02 OF 11

REVISIONS	
NAME	DATE

F.A.I. RTE.	SECTION	COUNTY	TOTAL SHEETS	SHEET NO.
		COOK	631	339C
STA.	TO STA.			
FED. ROAD DIST. NO.	ILLINOIS	FED. AID PROJECT		
• (2425 & 2626) R-2		CONTRACT NO. 62111		

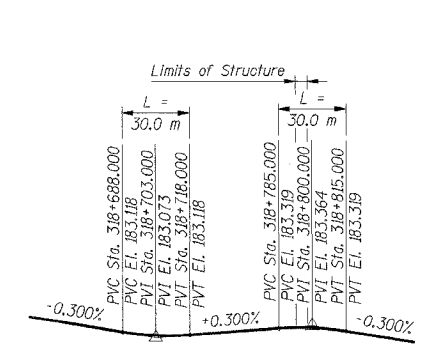

PGL 175th STREET ***

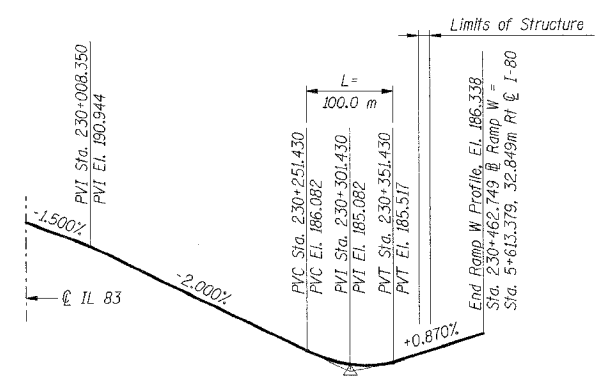

PGL RAMP W ***

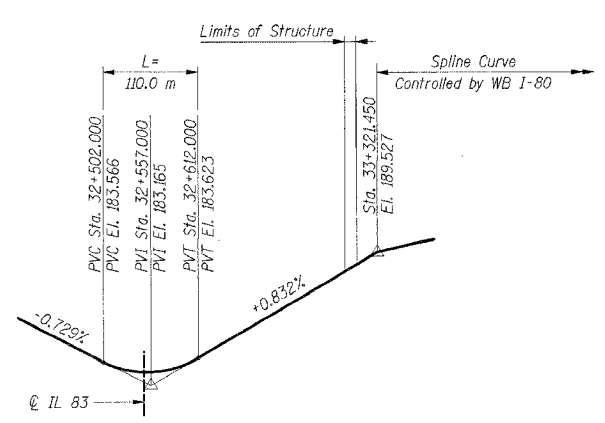

PGL I-94 WB ***

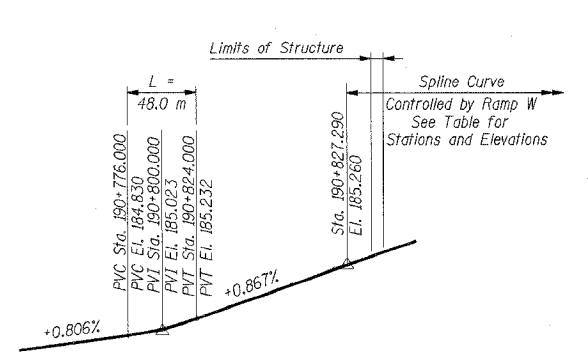

PGL CD ROAD EB ***

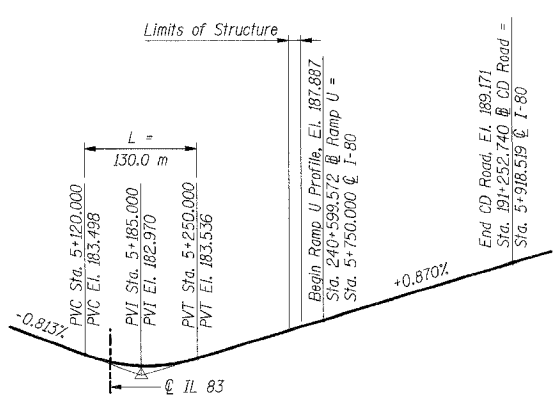

PGL I-80/94

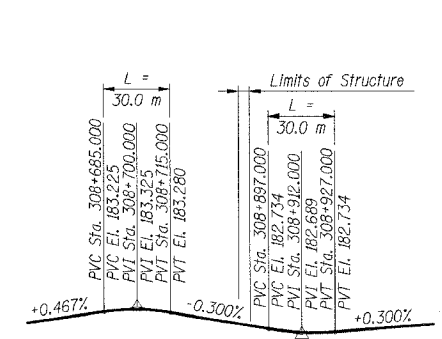

PGL BERNICE AVENUE ***

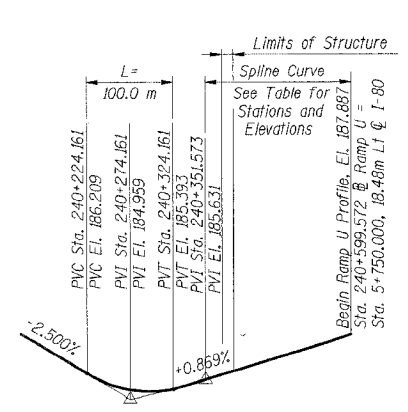

PGL RAMP U

PGL RAMP U

SPLINE CURVE DATA	
Station	Elevation
240+351.566	185.631
240+355.000	185.661
240+360.000	185.705
240+365.000	185.748
240+370.000	185.792
240+375.000	185.835
240+380.000	185.879
240+385.000	185.922
240+390.000	185.966
240+395.000	186.009
240+400.000	186.053
240+405.000	186.096
240+410.000	186.140
240+415.000	186.183
240+420.000	186.227
240+425.000	186.270

PGL CD ROAD EB ***

SPLINE CURVE DATA	
Station	Elevation
190+827.290	185.260
190+830.000	185.284
190+835.000	185.327
190+840.000	185.371
190+845.000	185.414
190+850.000	185.458
190+855.000	185.501
190+860.000	185.545
190+865.000	185.588
190+870.000	185.631
190+875.000	185.675
190+880.000	185.718
190+885.000	185.762
190+890.000	185.805
190+895.000	185.849
190+900.000	185.892
190+905.000	185.936
190+910.000	185.979
190+915.000	186.023
190+920.000	186.066
190+925.000	186.110

PROP. CURVE CL 94WB-6 ***

P.I. Sta. = 33+089.438
 $\Delta = 5^{\circ}04'08''$ (L.I.)
 $R = 3,000.000$ m
 $T = 132.792$ m
 $L = 265.412$ m
 $E = 2.938$ m
P.C. Sta. = 32+956.645
P.T. Sta. = 33+222.057

PROP. CURVE CL FTN1-3 ***

P.I. Sta. = 308+976.233
 $\Delta = 7^{\circ}22'01''$ (L.I.)
 $R = 2,984.620$ m
 $T = 192.140$ m
 $L = 383.750$ m
 $E = 6.178$ m
P.C. Sta. = 308+784.094
P.T. Sta. = 308+167.843

*** For Information Only

Notes:
1. All dimensions are in millimeters (mm) except as noted.

SHT. BC-03 OF 11

REVISIONS	
NAME	DATE

ILLINOIS DEPARTMENT OF TRANSPORTATION
F.A.I. ROUTE 80/94 (KINGERY EXPRESSWAY)
EB & WB INSIDE LANES (MAINLINE) CONSTRUCTION
BOX CULVERT
STRUCTURE NO. 016-C013 STA. 5+566.000
SECTIONS 2001-167R AND (2425 & 2626) R-1
COOK COUNTY

PROFILE GRADE LINES

DATE: 1/4/06
DRAWN BY: OD
CHECKED BY: MJK



\\B99002A.DGN...3C99042A.DGN...BC99042A.DGN
12-30-2005, 10:25:40 T:\DOCUMENT\93150\STRUCT\016\016052A.DGN
1 2 3 4 5 6 7 8 9 10 11 12 13 14 15 16 17 18 19 20 21 22 23 24 25 26 27 28 29 30 31 32 33 34 35 36 37 38 39 40 41 42 43 44 45 46 47 48 49 50 51 52 53 54 55 56 57 58 59 60 61 62 63
VARSHMKZ

F.A.I. RTE.	SECTION	COUNTY	TOTAL SHEETS	SHEET NO.
	*	COOK	631	339D
STA.	TO STA.			
FED. ROAD DIST. NO.	ILLINOIS	FED. AID PROJECT		
* (2425 & 2626) R-2		CONTRACT NO. 62111		

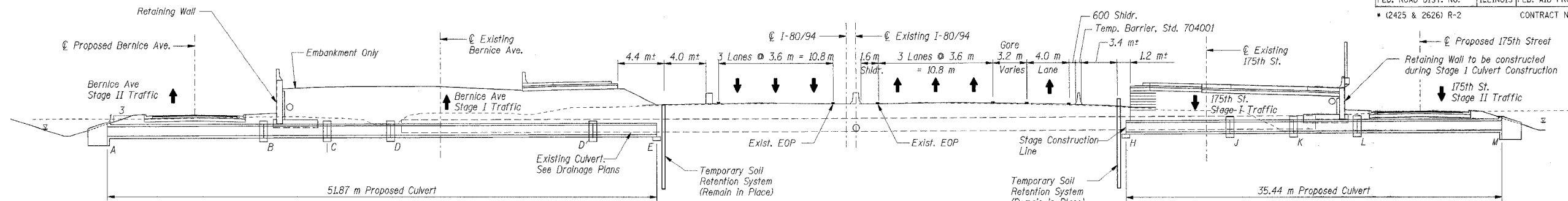

STAGE 1 (I-80/94 M.O.T. Phase I, Stage I)
(BY OTHERS, PREVIOUS CONTRACT 62350)

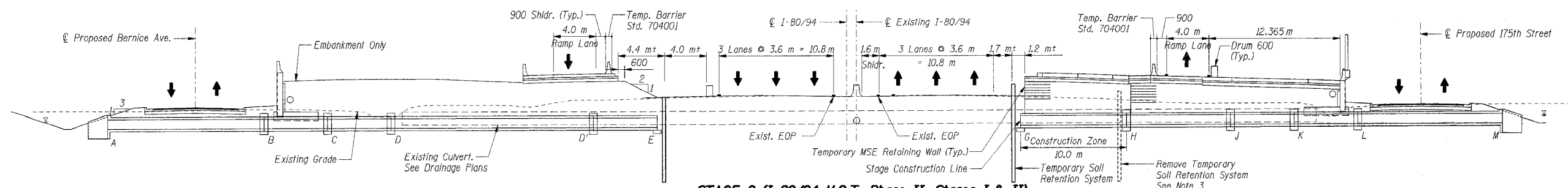

STAGE 2 (I-80/94 M.O.T. Phase II, Stages I & II)
(BY OTHERS, PREVIOUS CONTRACT 62110)

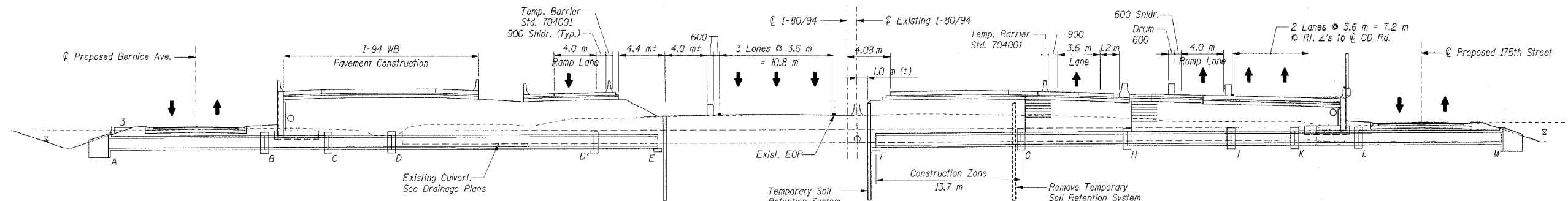

STAGE 3 (I-80/94 M.O.T. Phase II, Stages III & IV)
(BY OTHERS, PREVIOUS CONTRACT 62110)

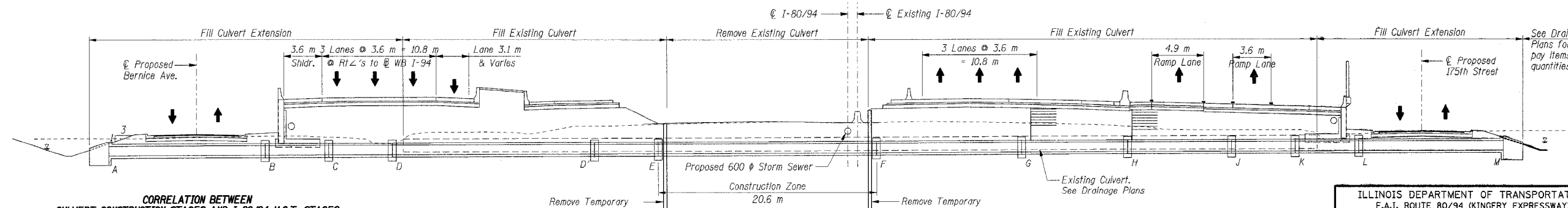

STAGE 4 (I-80/94 M.O.T. Phase III, Stage I)
(THIS CONTRACT)

CORRELATION BETWEEN CULVERT CONSTRUCTION STAGES AND I-80/94 M.O.T. STAGES

CULVERT CONSTRUCTION	MAINTENANCE OF TRAFFIC (For Culvert, Embankment & Pavement Construction)
Stage 1	Phase I, Stage I
Stage 2	Phase II, Stage I & II
Stage 3	Phase II, Stage III & IV
Stage 4	Phase III, Stage I

- Notes:**
- All dimensions in millimeters (mm) except as noted.
 - EOP denotes Edge of Pavement
 - See Sht. BC-05 for details of Temporary Soil Retention System at stage Construction Line.

SHT. BC-04 OF 11

REVISIONS	
NAME	DATE

ILLINOIS DEPARTMENT OF TRANSPORTATION
F.A.I. ROUTE 80/94 (KINGERY EXPRESSWAY)
EB & WB INSIDE LANES (MAINLINE) CONSTRUCTION
BOX CULVERT
STRUCTURE NO. 016-C013 STA. 5+566.000
SECTIONS 2001-167R AND (2425 & 2626) R-1
COOK COUNTY

CONSTRUCTION STAGING SEQUENCE & SECTIONS

DATE: 1/4/06 DRAWN BY: OD CHECKED BY: MJK

TENG ENGINEERS/ARCHITECTS/PLANNERS CHICAGO, ILLINOIS

VARSHNAZ
 12-20-2005, 10:25:21
 I:\DOCUMENTS\131760\STRUCT\IGN\BC170012A.DGN
 1 2 3 4 5 6 7 8 9 10 11 12 13 14 15 16 17 18 19 20 21 22 23 24 25 26 27 28 29 30 31 32 33 34 35 36 37 38 39 40 41 42 43 44 45 46 47 48 49 50 51 52 53 54 55 56 57 58 59 60 61 62 63

F.A.I. RTE.	SECTION	COUNTY	TOTAL SHEETS	SHEET NO.
		COOK	631	339E
STA.	TO STA.			
FED. ROAD DIST. NO.	ILLINOIS FED. AID PROJECT			
(2425 & 2626) R-2			CONTRACT NO. 62111	

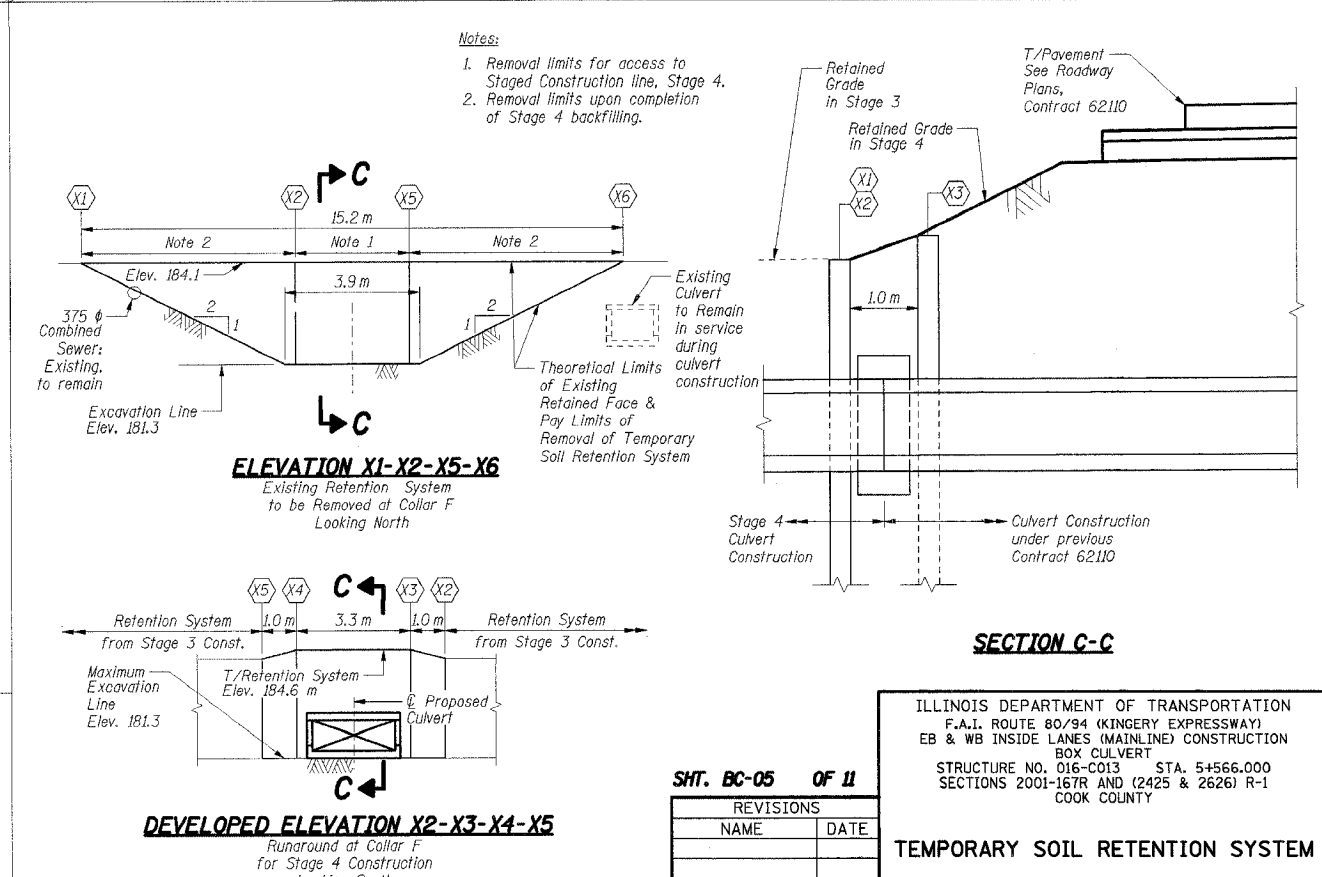
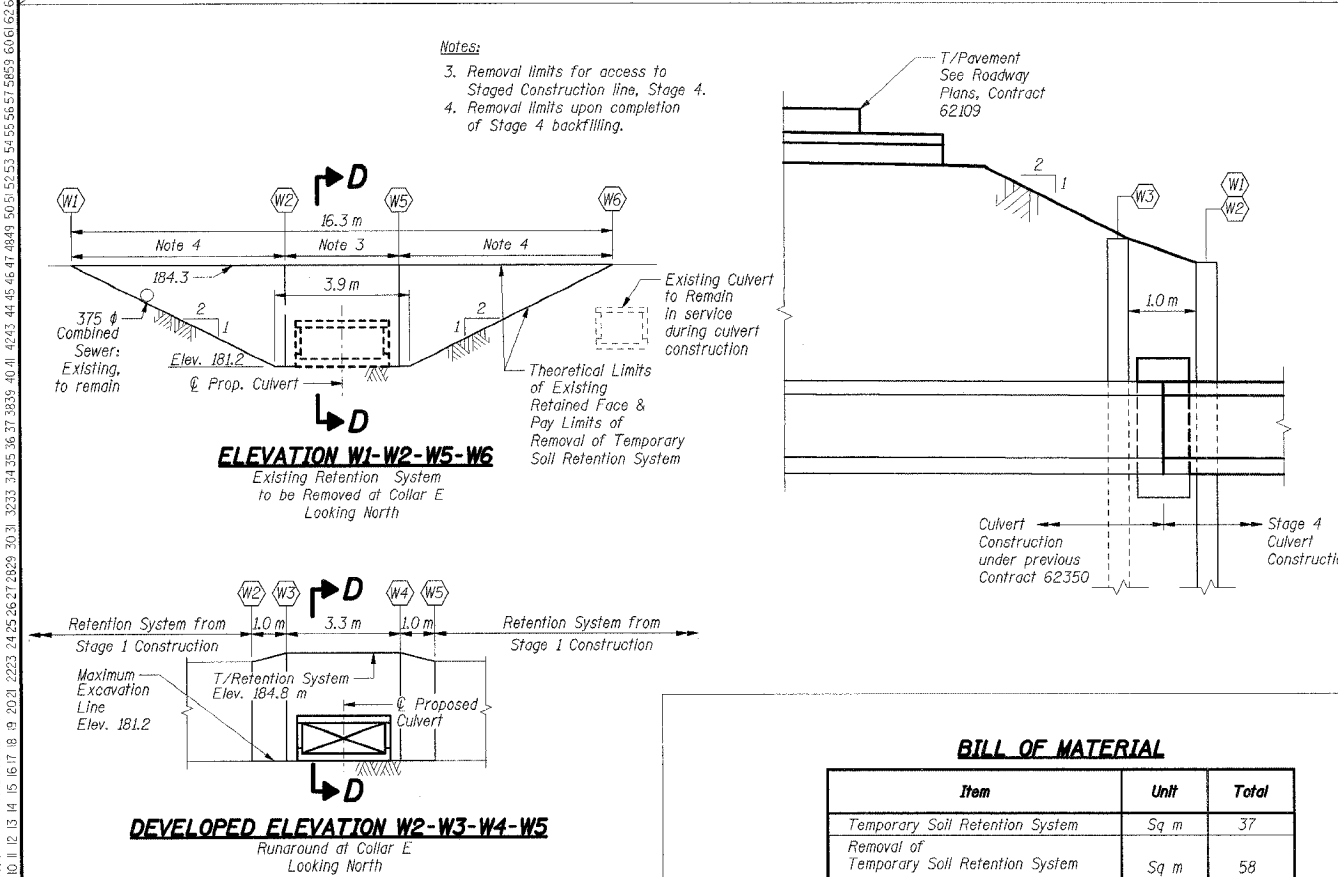
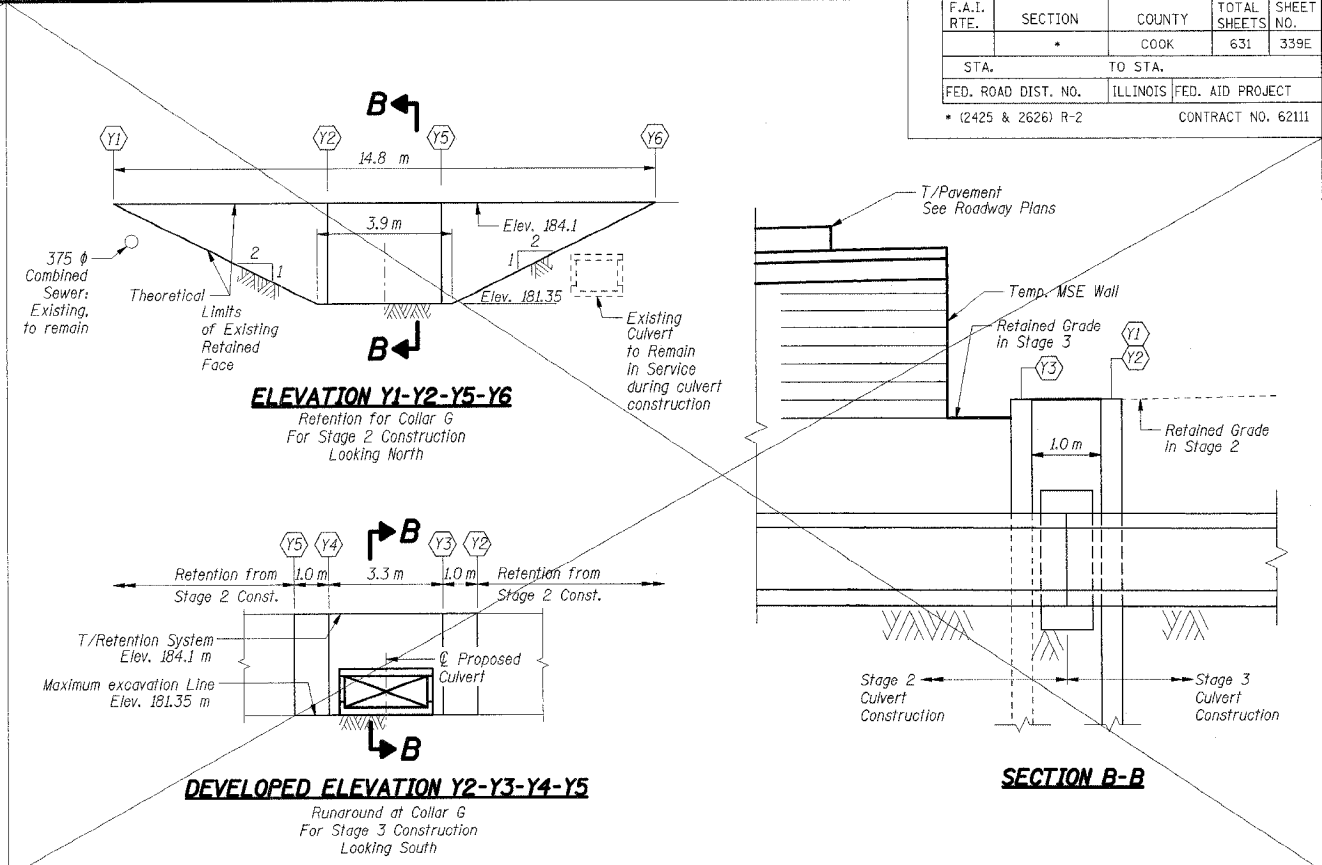
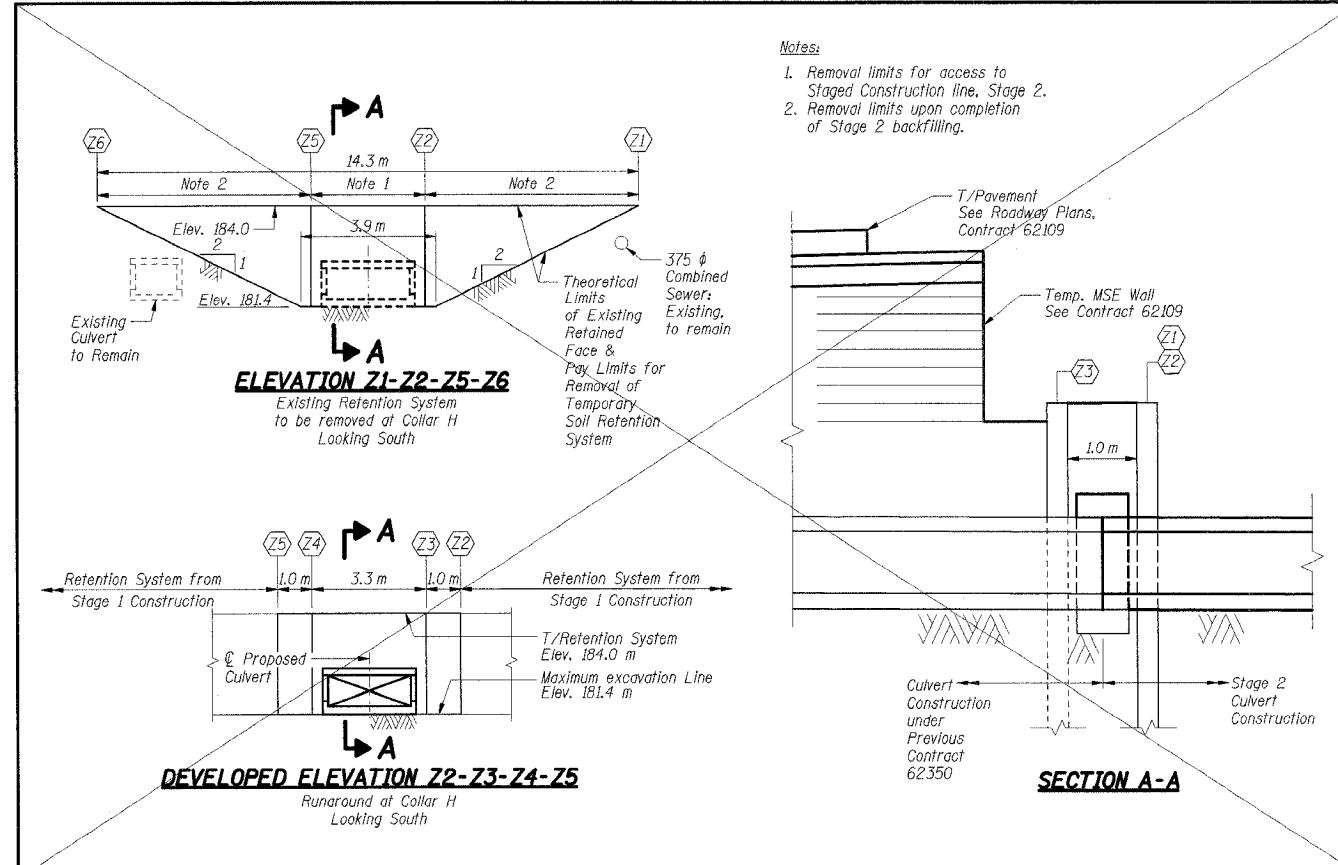

BILL OF MATERIAL

Item	Unit	Total
Temporary Soil Retention System	Sq m	37
Removal of Temporary Soil Retention System	Sq m	58

SHT. BC-05 OF 11

REVISIONS	
NAME	DATE

ILLINOIS DEPARTMENT OF TRANSPORTATION
F.A.I. ROUTE 80/94 (KINGERY EXPRESSWAY)
EB & WB INSIDE LANES (MAINLINE) CONSTRUCTION
BOX CULVERT
STRUCTURE NO. 016-C013 STA. 5+566.000
SECTIONS 2001-167R AND (2425 & 2626) R-1
COOK COUNTY

TEMPORARY SOIL RETENTION SYSTEM

DATE: 1/4/06
DRAWN BY: OD
CHECKED BY: MJK

TENG
TENG & ASSOCIATES, INC.
ENGINEERS/ARCHITECTS/PLANNERS
CHICAGO, ILLINOIS

VARSHNIKZ
14899002A.DGN, \B:\9902A.DGN
12-30-2005, 09:04:46
1:1-D:\DOCUMENT\B37650\STRUCT\DN\BGT0092A.DGN
12-3-05 14:15:16.17 B 3 2021 2223 242526272829 30 31 3233 34 35 36 37 3839 40 41 4243 44 45 46 47 4849 50 51 52 53 54 55 56 57 5859 60 61 62 63

F.A.I. R.T.E.	SECTION	COUNTY	TOTAL SHEETS	SHEET NO.
*	* COOK	ILLINOIS	631	339H
STA.	TO STA.			
FED. ROAD DIST. NO.	ILLINOIS FED. AID PROJECT			
* (2425 & 2626) R-2			CONTRACT NO. 62111	

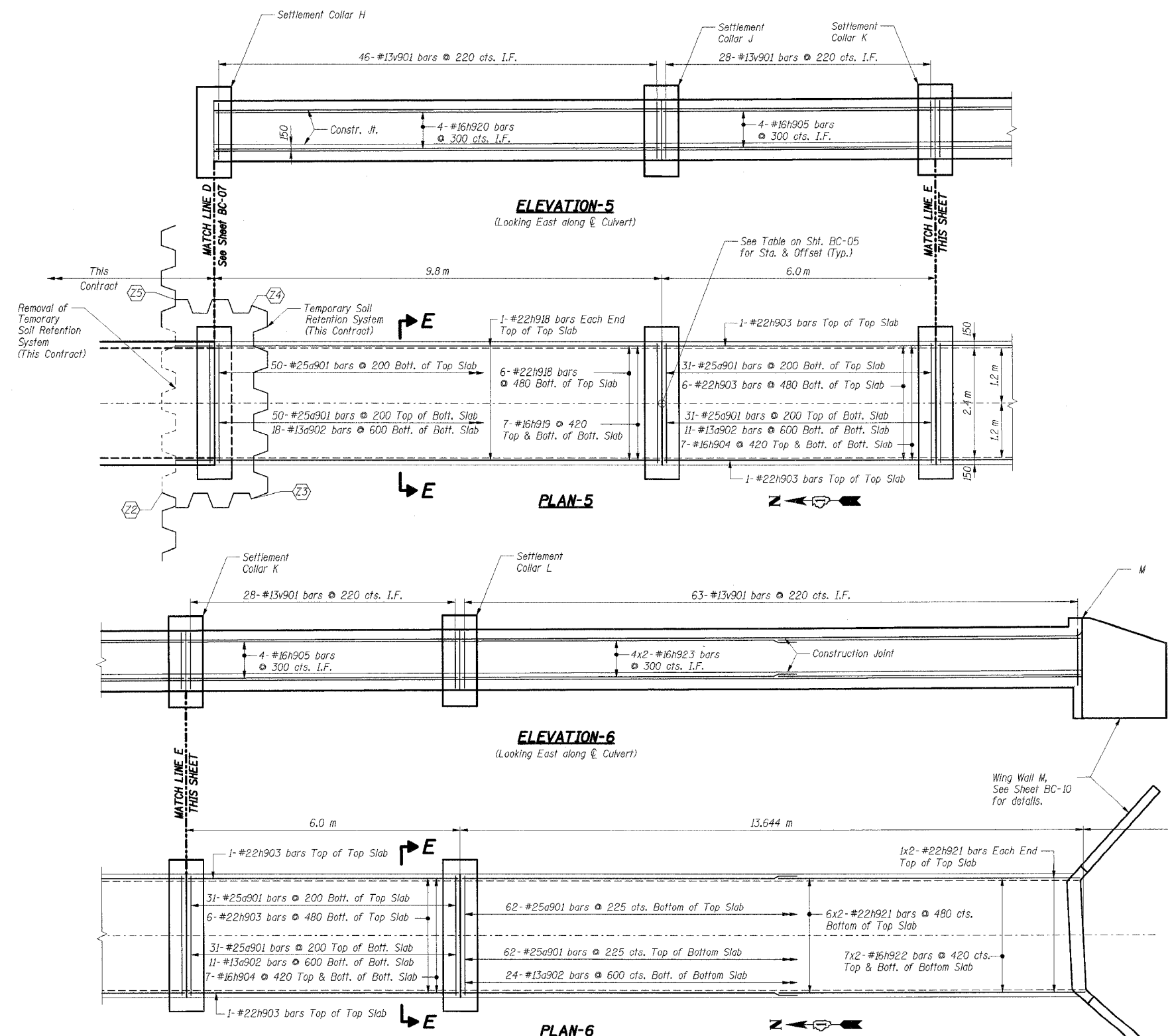

BILL OF MATERIAL

Bar	No.	Size	Length (m)	Shape
a901*	348	#25	3.16	
a902	64	#13	2.48	—
h903	16	#22	5.90	—
h904	28	#16	5.90	—
h905	16	#16	5.90	—
h918	8	#22	9.70	—
h919	14	#16	9.70	—
h920	8	#16	9.70	—
h921	16	#22	7.23	—
h922	28	#16	7.05	—
h923	16	#16	7.05	—
v901	330	#13	2.23	—
Item		Unit	Total	
Reinforcement Bars		kg	6,670	
Concrete Box Culverts		Cu m	53.7	

* See Sht. BC-06 for Bar a901 bending diagram.

Notes:

- All dimensions are in millimeters (mm) except as noted.
- Bars indicated thus 4 x 2-#15 etc. indicates 4 lines of bars with 2 lengths per line.
- For Sections E-E, see Sht. BC-09.
- For Settlement Collar details, see Sheet BC-09.
- Work this sheet with Shts. BC-06 and BC-07.
- I.F. denotes Inside Face.
O.F. denotes Outside Face.

THIS SHEET FOR INFORMATION ONLY

SHT. BC-08 OF 11

REVISIONS	
NAME	DATE

ILLINOIS DEPARTMENT OF TRANSPORTATION
 F.A.I. ROUTE 80/94 (KINGERY EXPRESSWAY)
 EB & WB INSIDE LANES (MAINLINE) CONSTRUCTION
 BOX CULVERT
 STRUCTURE NO. 016-C013 STA. 5+566.000
 SECTIONS 2001-167R AND (2425 & 2626) R-1
 COOK COUNTY

TOP & BOTTOM SLAB PLANS & WALL ELEVATIONS III

DATE: 1/4/06
 DRAWN BY: OD
 CHECKED BY: MJK

TENG
 TENG & ASSOCIATES, INC.
 ENGINEERS/ARCHITECTS/PLANNERS
 CHICAGO, ILLINOIS

VARS:HWZ
 12-30-2005 10:04:38
 I:\23456789\10\11\12\13\14\15\16\17\18\19\20\21\22\23\24\25\26\27\28\29\30\31\32\33\34\35\36\37\38\39\40\41\42\43\44\45\46\47\48\49\50\51\52\53\54\55\56\57\58\59\60\61\62\63

F.A.I. RTE.	SECTION	COUNTY	TOTAL SHEETS	SHEET NO.
	*	COOK	631	3391
STA.	TO STA.			
FED. ROAD DIST. NO.	ILLINOIS FED. AID PROJECT			
• (2425 & 2626) R-2			CONTRACT NO. 62111	

BAR LIST AND QUANTITIES
Typical Collar

Bar	No.	Size	Length (m)	Shape	
b931	5	#25	5.4	U	
b932	4	#25	3.2	—	
b933	5	#25	2.83	—	
n931	10	#25	1.48	U	
s931	10	#13	1.99	U	
s932	20	#13	1.93	U	
v931	10	#25	2.46	U	
v932	10	#25	1.94	U	
Item				Unit	Total
Concrete Box Culverts				Cu m	2.2
Reinforcement Bars				kg	490

BAR LIST AND QUANTITIES
Completion of Collars E & F

Bar	No.	Size	Length (m)	Shape	
b932	2	#25	3.20	—	
b933	5	#25	2.83	—	
s932	20	#13	1.93	U	
v931	10	#25	2.46	U	
v932	10	#25	1.94	U	
Item				Unit	Total
Concrete Box Culverts				Cu m	1.4
Reinforcement Bars				kg	280

BILL OF MATERIAL
Includes completion of Collars E & F

Item	Unit	Total
Concrete Box Culverts	Cu m	2.7
Reinforcement Bars	kg	560

Notes:
1. All dimensions are in millimeters (mm) except as noted.
2. The cost of Preformed Joint Filler (P.J.F.) is included with Concrete Box Culverts

ILLINOIS DEPARTMENT OF TRANSPORTATION
F.A.I. ROUTE 80/94 (KINGERY EXPRESSWAY)
EB & WB INSIDE LANES (MAINLINE) CONSTRUCTION
BOX CULVERT
STRUCTURE NO. 016-C013 STA. 5+566.000
SECTIONS 2001-167R AND (2425 & 2626) R-1
COOK COUNTY

SECTION THROUGH BARREL & SETTLEMENT COLLAR DETAILS

DATE: 1/4/06
DRAWN BY: OD
CHECKED BY: MJK
TENG
TENG & ASSOCIATES, INC.
ENGINEERS/ARCHITECTS/PLANNERS
CHICAGO, ILLINOIS

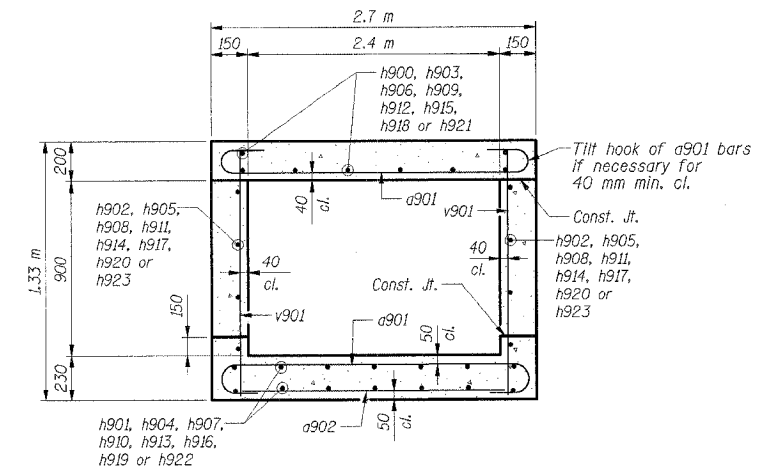

SECTION E-E

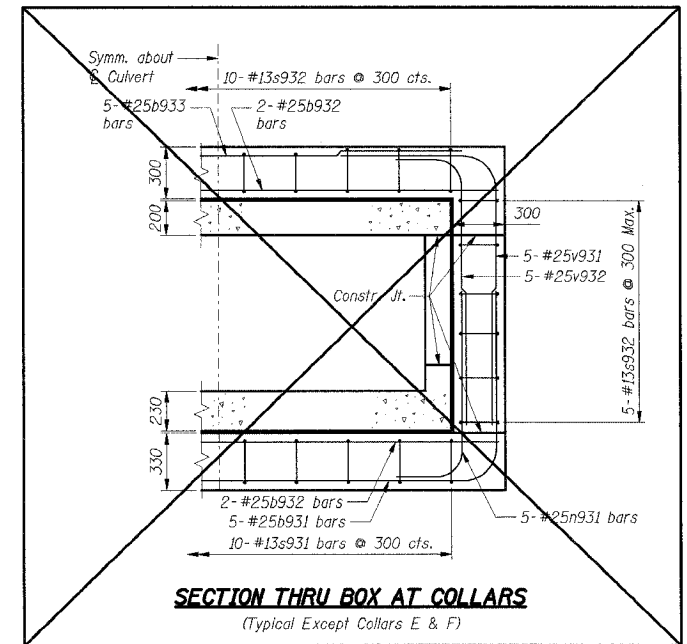

SECTION THRU BOX AT COLLARS
(Typical Except Collars E & F)

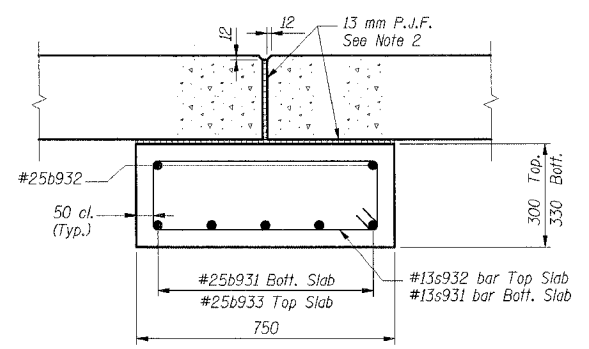

SECTION THRU TOP AND BOTTOM SLAB
(Bottom Slab Shown. Top Slab Inverted)

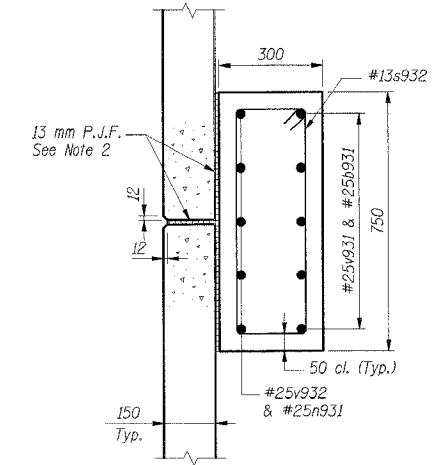

SECTION THRU SIDEWALL

SETTLEMENT COLLAR DETAILS

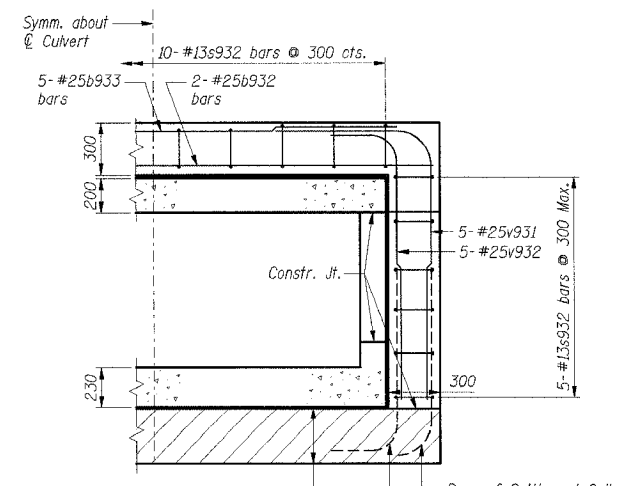
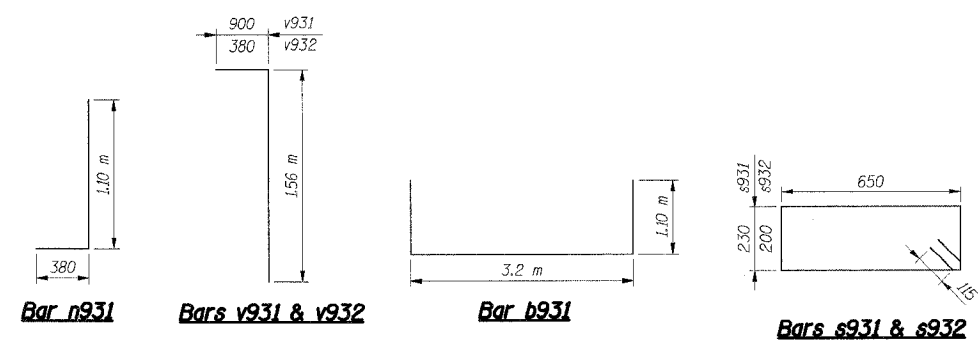

SECTION THRU BOX AT COLLARS E AND F

Base of Settlement Collar and Reinforcement Bars By Others in Contracts 62350 and 62110.

\AB99002A.DGN, \SEC0302A.DGN, \SEC0302A.DGN, \SEC06005A.DGN, \2-20-2005, 10:00:49, T:\DOCUMENTS\PROJECTS\STRUCTURE\06\AS\07\02\4.DGN, 2-24-05, 10:10:11, 12, 13, 14, 15, 16, 17, 18, 19, 20, 21, 22, 23, 24, 25, 26, 27, 28, 29, 30, 31, 32, 33, 34, 35, 36, 37, 38, 39, 40, 41, 42, 43, 44, 45, 46, 47, 48, 49, 50, 51, 52, 53, 54, 55, 56, 57, 58, 59, 60, 61, 62, 63, VAISHINZ

SHT. BC-09 OF 11

REVISIONS	
NAME	DATE

F.A.I. RTE.	SECTION	COUNTY	TOTAL SHEETS	SHEET NO.
	*	COOK	631	339K
STA.		TO STA.		
FED. ROAD DIST. NO.		ILLINOIS FED. AID PROJECT		
* (2425 & 2626) R-2		CONTRACT NO. 62111		

Boring No. CU-1, Page 1 of 1

Everest Engineering Company
STRUCTURE BORING LOG
Date: 7/17/02

ROUTE: FAI 8094 DESCRIPTION: KINGERY EXPRESSWAY
SECT: WEST OF IL 83 TO EAST OF BURBANK AVE. STRUCT. NO. 018-C013 DRILLED BY: PATRICK DRILLING, INC.
COUNTY: COOK LOCATION: BOX CULVERT AT I-8094, STA. 5+588 S. TWP. 36N. R. 14E. E

Boring No.	Station	Offset	Surface Elev.	D	B	W	Qu	W	Surface Water Elev. Groundwater Elev. when drilling at Completion after	Hrs.	D	B	W	Qu	W
CU-1	5+588	38.5m RT.	183.92 m												
ASPHALT PAVEMENT															
Medium Dense, Brown SAND															
trace - gravel															
Very Silty, Black SILTY CLAY															
trace - gravel and brick															
FILL															
Silt to Very Silty, Brown and Gray SILTY CLAY															
trace - gravel															
Loose to Medium Dense, Brown and Gray SILTY LOAM															
Medium Silty, Brown and Gray SILTY CLAY															
trace - gravel															
Very Loose, Brown and Gray SILTY LOAM															
Silt, Gray SILTY CLAY															
trace - gravel															
Medium Silty to Silty, Gray SILTY CLAY LOAM															
trace - gravel															
SPT (N) = Sum of last two blow values in sample (C) (D) B-Value S-Shear P-Penetration Test Stations, Depths, Offset, and Elevations are in Meters															

Boring No. CU-1S, Page 1 of 1

Everest Engineering Company
STRUCTURE BORING LOG
Date: 7/17/02

ROUTE: FAI 8094 DESCRIPTION: KINGERY EXPRESSWAY
SECT: WEST OF IL 83 TO EAST OF BURBANK AVE. STRUCT. NO. 018-C013 DRILLED BY: PATRICK DRILLING, INC.
COUNTY: COOK LOCATION: BOX CULVERT AT I-8094, STA. 5+588 S. TWP. 36N. R. 14E. E

Boring No.	Station	Offset	Surface Elev.	D	B	W	Qu	W	Surface Water Elev. Groundwater Elev. when drilling at Completion after	Hrs.	D	B	W	Qu	W
CU-1S	5+588	39.0m RT.	183.92 m												
FROM 0.0 FEET TO 5.0 FEET SEE STRUCTURE BORING LOG FOR BORING NO. CU-1															
Very Silty, Brown and Gray SILTY CLAY															
trace - gravel															
Loose to Medium Dense, Brown and Gray SILTY LOAM															
Medium Silty, Brown and Gray SILTY CLAY															
trace - gravel															
Very Loose to Medium Silty, Brown and Gray SILTY LOAM															
Silt to Silty, Gray SILTY CLAY															
trace - gravel															
Medium Silty to Silty, Gray SILTY CLAY LOAM															
trace - gravel															
SPT (N) = Sum of last two blow values in sample (C) (D) B-Value S-Shear P-Penetration Test Stations, Depths, Offset, and Elevations are in Meters															

Boring No. CU-2, Page 1 of 1

Everest Engineering Company
STRUCTURE BORING LOG
Date: 7/22/02

ROUTE: FAI 8094 DESCRIPTION: KINGERY EXPRESSWAY
SECT: WEST OF IL 83 TO EAST OF BURBANK AVE. STRUCT. NO. 018-C013 DRILLED BY: PATRICK DRILLING, INC.
COUNTY: COOK LOCATION: BOX CULVERT AT I-8094, STA. 5+588 S. TWP. 36N. R. 14E. E

Boring No.	Station	Offset	Surface Elev.	D	B	W	Qu	W	Surface Water Elev. Groundwater Elev. when drilling at Completion after	Hrs.	D	B	W	Qu	W
CU-2	5+588	1.2m LT.	184.10 m												
ASPHALT PAVEMENT															
Silt to Very Silty, Brown and Gray SILTY CLAY															
trace - gravel															
FILL															
Very Silty, Brown and Gray SILTY CLAY															
trace - gravel															
Medium Dense, Brown and Gray SILTY LOAM															
Silt to Medium Silty, Gray SILTY CLAY															
trace - gravel															
Medium Silty to Silty, Gray SILTY CLAY LOAM															
trace - gravel															
SPT (N) = Sum of last two blow values in sample (C) (D) B-Value S-Shear P-Penetration Test Stations, Depths, Offset, and Elevations are in Meters															

Boring No. CU-3, Page 1 of 1

Everest Engineering Company
STRUCTURE BORING LOG
Date: 7/18/02

ROUTE: FAI 8094 DESCRIPTION: KINGERY EXPRESSWAY
SECT: WEST OF IL 83 TO EAST OF BURBANK AVE. STRUCT. NO. 018-C013 DRILLED BY: PATRICK DRILLING, INC.
COUNTY: COOK LOCATION: BOX CULVERT AT I-8094, STA. 5+588 S. TWP. 36N. R. 14E. E

Boring No.	Station	Offset	Surface Elev.	D	B	W	Qu	W	Surface Water Elev. Groundwater Elev. when drilling at Completion after	Hrs.	D	B	W	Qu	W
CU-3	5+588	31.3m LT.	183.20 m												
TOPSOIL															
Very Silty, Brown and Gray SILTY CLAY LOAM															
trace - gravel and roots															
Loose, Brown SANDY LOAM															
trace - gravel															
Silt, Brown and Gray SILTY CLAY															
trace - gravel															
Loose, Gray SILTY LOAM															
Silt, Brown and Gray SILTY CLAY															
trace - gravel															
Loose, Gray SILTY LOAM															
Silt, Brown and Gray SILTY CLAY															
trace - gravel															
Medium Silty to Very Silty, Gray SILTY CLAY LOAM															
trace - gravel															
SPT (N) = Sum of last two blow values in sample (C) (D) B-Value S-Shear P-Penetration Test Stations, Depths, Offset, and Elevations are in Meters															

Boring No. CU-3S, Page 1 of 1

Everest Engineering Company
STRUCTURE BORING LOG
Date: 7/18/02

ROUTE: FAI 8094 DESCRIPTION: KINGERY EXPRESSWAY
SECT: WEST OF IL 83 TO EAST OF BURBANK AVE. STRUCT. NO. 018-C013 DRILLED BY: PATRICK DRILLING, INC.
COUNTY: COOK LOCATION: BOX CULVERT AT I-8094, STA. 5+588 S. TWP. 36N. R. 14E. E

Boring No.	Station	Offset	Surface Elev.	D	B	W	Qu	W	Surface Water Elev. Groundwater Elev. when drilling at Completion after	Hrs.	D	B	W	Qu	W
CU-3S	5+588	31.3m LT.	183.20 m												
FROM 0.0 FEET TO 5.0 FEET SEE STRUCTURE BORING LOG FOR BORING NO. CU-3															
Silt to Very Silty, Brown and Gray SILTY CLAY															
trace - gravel															
Loose to Medium Silty, Very Silty, Brown and Gray SILTY LOAM															
Medium Silty to Silty, Brown and Gray SILTY CLAY															
trace - gravel															
Loose, Gray SILTY LOAM															
Medium Silty to Silty, Gray SILTY CLAY															
trace - gravel															
Loose, Gray SILTY LOAM															
Medium Silty to Silty, Gray SILTY CLAY															
trace - gravel															
Medium Silty to Silty, Gray SILTY CLAY LOAM															
trace - gravel															
SPT (N) = Sum of last two blow values in sample (C) (D) B-Value S-Shear P-Penetration Test Stations, Depths, Offset, and Elevations are in Meters															

Boring No. CU-4, Page 1 of 1

Everest Engineering Company
STRUCTURE BORING LOG
Date: 7/18/02

ROUTE: FAI 8094 DESCRIPTION: KINGERY EXPRESSWAY
SECT: WEST OF IL 83 TO EAST OF BURBANK AVE. STRUCT. NO. 018-C013 DRILLED BY: PATRICK DRILLING, INC.
COUNTY: COOK LOCATION: BOX CULVERT AT I-8094, STA. 5+588 S. TWP. 36N. R. 14E. E

Boring No.	Station	Offset	Surface Elev.	D	B	W	Qu	W	Surface Water Elev. Groundwater Elev. when drilling at Completion after	Hrs.	D	B	W	Qu	W
CU-4	5+588	54.0m LT.	182.80 m												
TOPSOIL															
Silt to Hard, Brown and Gray SILTY CLAY															
trace - gravel and roots															
Loose, Brown SANDY LOAM															
Medium Dense, Brown SILTY LOAM															
Medium Silty to Very Silty, Gray SILTY CLAY LOAM															
trace - gravel															
SPT (N) = Sum of last two blow values in sample (C) (D) B-Value S-Shear P-Penetration Test Stations, Depths, Offset, and Elevations are in Meters															

\AB099002A.DGN, \AB99002A.DGN
 12-30-2005, 10:02:22
 T:\DOCUMENT\B3\TR\STRUCT\06\B010212A.DGN
 12-3-4-5-6-7-8-9-10-11-12-13-14-15-16-17-18-19-20-21-22-23-24-25-26-27-28-29-30-31-32-33-34-35-36-37-38-39-40-41-42-43-44-45-46-47-48-49-50-51-52-53-54-55-56-57-58-59-60-61-62-63

SHT. BC-11 OF 11

REVISIONS	
NAME	DATE

ILLINOIS DEPARTMENT OF TRANSPORTATION
 F.A.I. ROUTE 80/94 (KINGERY EXPRESSWAY)
 EB & WB INSIDE LANES (MAINLINE) CONSTRUCTION
 BOX CULVERT
 STRUCTURE NO. 016-C013 STA. 5+566.000
 SECTIONS 2001-167R AND (2425 & 2626) R-1
 COOK COUNTY

BORING LOGS

DATE: 1/4/06
 DRAWN BY: OD
 CHECKED BY: MJK

TENG
 TENG & ASSOCIATES, INC.
 ENGINEERS/ARCHITECTS/PLANNERS
 CHICAGO, ILLINOIS

DATE	BY

DATE	BY

ORIGINAL SURVEY NOTE BOOK NO. 12-29-2005, 168458
 SURVEYED PLOTTED REPLATE AREAS CHECKED
 FINISHED SURVEY NOTE BOOK NO. 12-29-2005, 168458
 SURVEYED PLOTTED REPLATE AREAS CHECKED
 FINISHED SURVEY NOTE BOOK NO. 12-29-2005, 168458

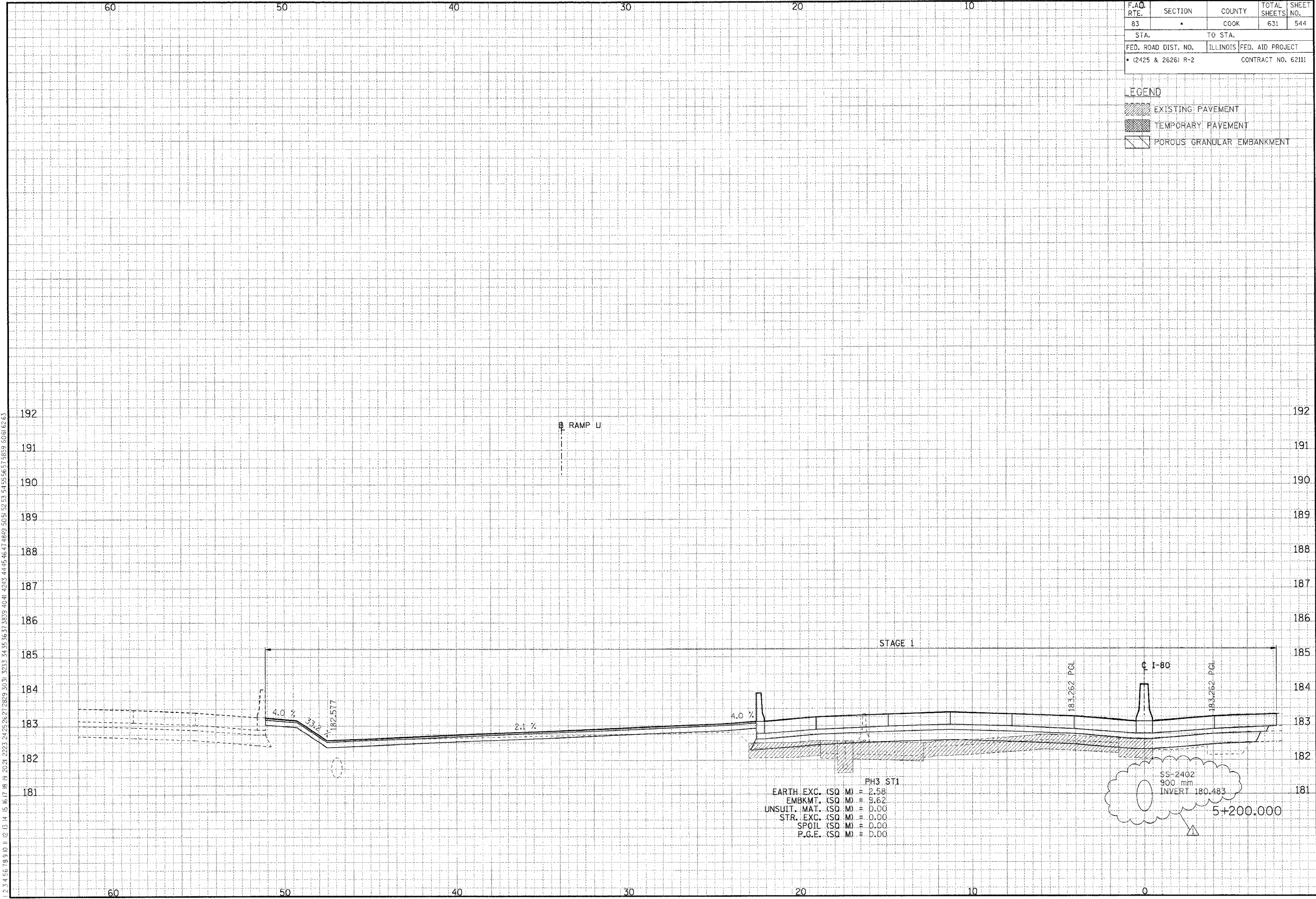

F.A.D. RTE.	SECTION	COUNTY	TOTAL SHEETS	SHEET NO.
83	•	COOK	631	544
STA.	TO STA.			
FED. ROAD DIST. NO.	ILLINOIS FED. AID PROJECT		CONTRACT NO. 62111	
• (2425 & 2626) R-2				

LEGEND

	EXISTING PAVEMENT
	TEMPORARY PAVEMENT
	POROUS GRANULAR EMBANKMENT

PH3 ST1
 EARTH EXC. (SQ. M) = 2.58
 EMBKMT. (SQ. M) = 9.62
 UNSUIT. MAT. (SQ. M) = 0.00
 STR. EXC. (SQ. M) = 0.00
 SPOIL (SQ. M) = 0.00
 P.G.E. (SQ. M) = 0.00

FINAL SURVEY	DATE	BY
SURVEY		
NOTED		
PLOTTED		
TEMPERATURE		
AREAS CHECKED		

ORIGINAL SURVEY	DATE	BY
SURVEY		
NOTED		
PLOTTED		
TEMPERATURE		
AREAS CHECKED		

\VP98002ADGN_... \VP98002ADGN_... \VP98002ADGN_... \VP98002ADGN_... \VP98002ADGN_... \VP98002ADGN_... \VP98002ADGN_... \VP98002ADGN_... \VP98002ADGN_... \VP98002ADGN_...
 \VP98002ADGN_... \VP98002ADGN_... \VP98002ADGN_... \VP98002ADGN_... \VP98002ADGN_... \VP98002ADGN_... \VP98002ADGN_... \VP98002ADGN_... \VP98002ADGN_... \VP98002ADGN_...
 \VP98002ADGN_... \VP98002ADGN_... \VP98002ADGN_... \VP98002ADGN_... \VP98002ADGN_... \VP98002ADGN_... \VP98002ADGN_... \VP98002ADGN_... \VP98002ADGN_... \VP98002ADGN_...

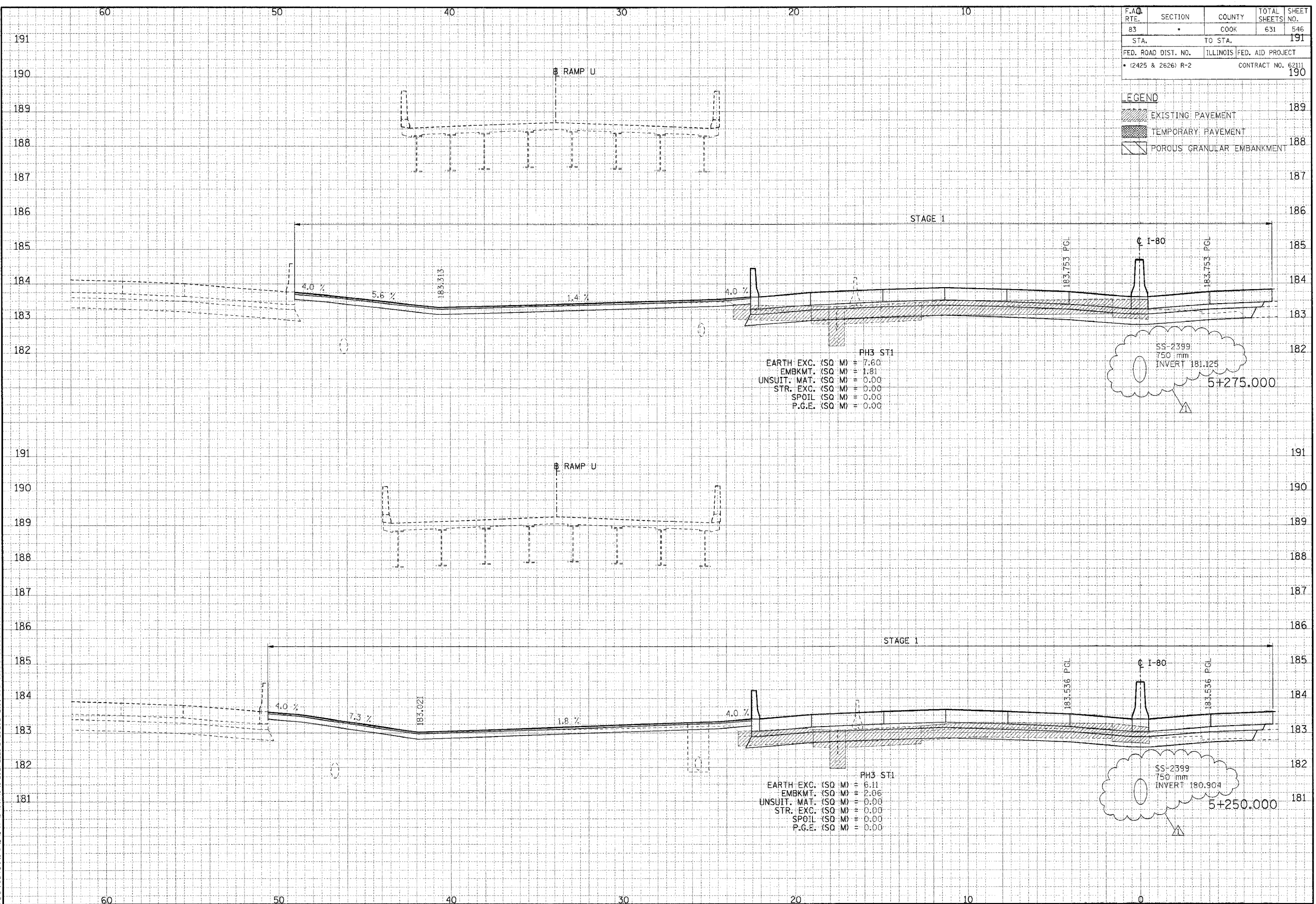

F.A.D. RTE.	SECTION	COUNTY	TOTAL SHEETS	SHEET NO.
83		COOK	631	546
STA.	TO STA.	191		
FED. ROAD DIST. NO.	ILLINOIS	FED. AID PROJECT		
• (2425 & 2626) R-2	CONTRACT NO. 62111			190

LEGEND	
	EXISTING PAVEMENT
	TEMPORARY PAVEMENT
	POROUS GRANULAR EMBANKMENT

F.A.D. RTE.	SECTION	COUNTY	TOTAL SHEETS	SHEET NO.
83	*	COOK	631	548
STA.	TO STA.			
FED. ROAD DIST. NO.	ILLINOIS FED. AID PROJECT			
* (2425 & 2626) R-2		CONTRACT NO. 62111		

LEGEND

	EXISTING PAVEMENT
	TEMPORARY PAVEMENT
	POROUS GRANULAR EMBANKMENT

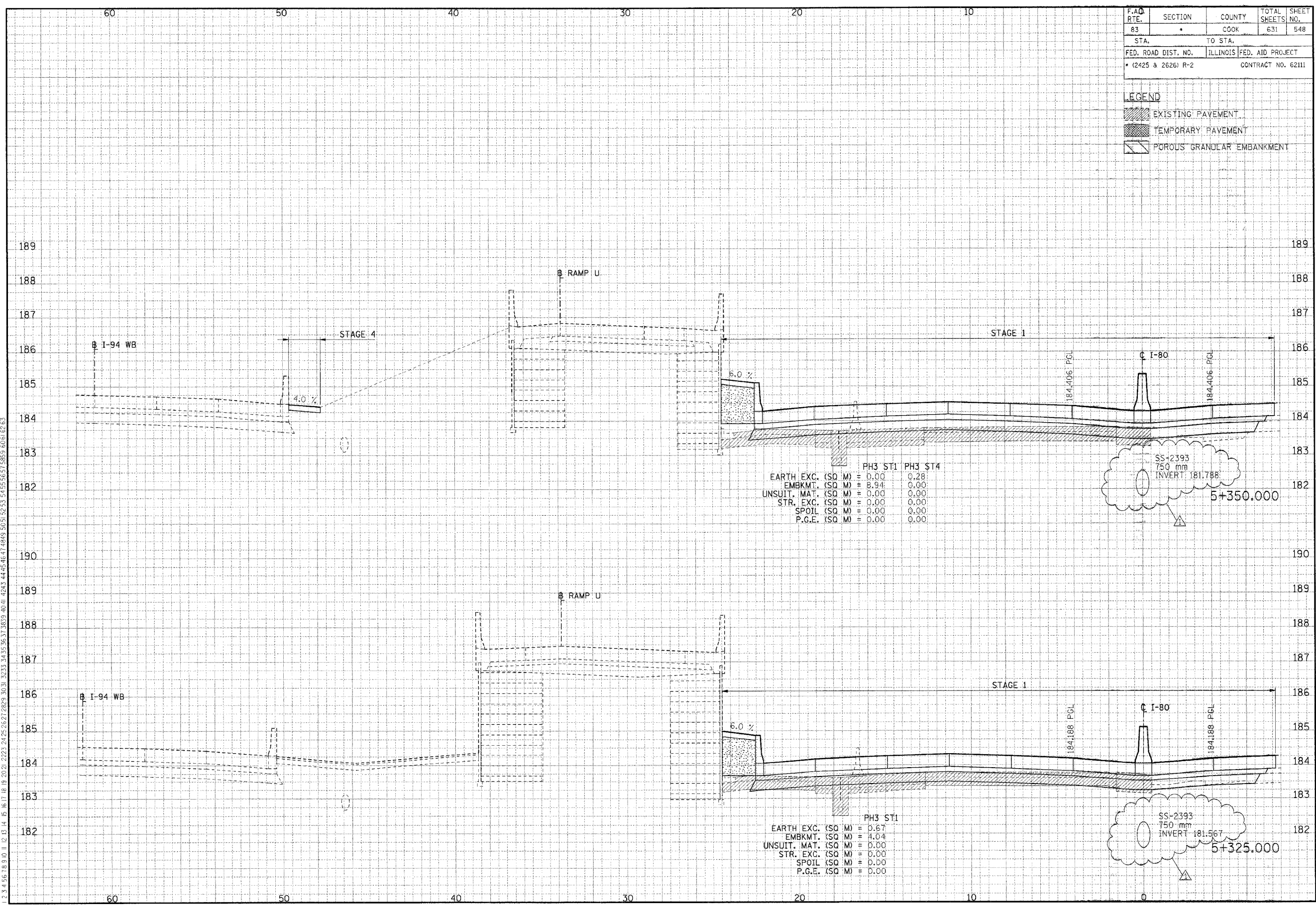

	PH3 ST1	PH3 ST4
EARTH EXC. (SQ M)	= 0.00	0.28
EMBKMT. (SQ M)	= 8.94	0.00
UNSUIT. MAT. (SQ M)	= 0.00	0.00
STR. EXC. (SQ M)	= 0.00	0.00
SPOIL (SQ M)	= 0.00	0.00
P.G.E. (SQ M)	= 0.00	0.00

	PH3 ST1
EARTH EXC. (SQ M)	= 0.67
EMBKMT. (SQ M)	= 4.04
UNSUIT. MAT. (SQ M)	= 0.00
STR. EXC. (SQ M)	= 0.00
SPOIL (SQ M)	= 0.00
P.G.E. (SQ M)	= 0.00

FINAL SURVEY	DATE

ORIGINAL SURVEY	DATE

..YR99002A.DGN, ..YR1002A.DGN, ..YR1003A.DGN, ..YR1004A.DGN, ..YR1005A.DGN, ..YR1006A.DGN, ..YR1007A.DGN, ..YR1008A.DGN, ..YR1009A.DGN, ..YR1010A.DGN, ..YR1011A.DGN, ..YR1012A.DGN, ..YR1013A.DGN, ..YR1014A.DGN, ..YR1015A.DGN, ..YR1016A.DGN, ..YR1017A.DGN, ..YR1018A.DGN, ..YR1019A.DGN, ..YR1020A.DGN, ..YR1021A.DGN, ..YR1022A.DGN, ..YR1023A.DGN, ..YR1024A.DGN, ..YR1025A.DGN, ..YR1026A.DGN, ..YR1027A.DGN, ..YR1028A.DGN, ..YR1029A.DGN, ..YR1030A.DGN, ..YR1031A.DGN, ..YR1032A.DGN, ..YR1033A.DGN, ..YR1034A.DGN, ..YR1035A.DGN, ..YR1036A.DGN, ..YR1037A.DGN, ..YR1038A.DGN, ..YR1039A.DGN, ..YR1040A.DGN, ..YR1041A.DGN, ..YR1042A.DGN, ..YR1043A.DGN, ..YR1044A.DGN, ..YR1045A.DGN, ..YR1046A.DGN, ..YR1047A.DGN, ..YR1048A.DGN, ..YR1049A.DGN, ..YR1050A.DGN, ..YR1051A.DGN, ..YR1052A.DGN, ..YR1053A.DGN, ..YR1054A.DGN, ..YR1055A.DGN, ..YR1056A.DGN, ..YR1057A.DGN, ..YR1058A.DGN, ..YR1059A.DGN, ..YR1060A.DGN, ..YR1061A.DGN, ..YR1062A.DGN, ..YR1063A.DGN, ..YR1064A.DGN, ..YR1065A.DGN, ..YR1066A.DGN, ..YR1067A.DGN, ..YR1068A.DGN, ..YR1069A.DGN, ..YR1070A.DGN, ..YR1071A.DGN, ..YR1072A.DGN, ..YR1073A.DGN, ..YR1074A.DGN, ..YR1075A.DGN, ..YR1076A.DGN, ..YR1077A.DGN, ..YR1078A.DGN, ..YR1079A.DGN, ..YR1080A.DGN, ..YR1081A.DGN, ..YR1082A.DGN, ..YR1083A.DGN, ..YR1084A.DGN, ..YR1085A.DGN, ..YR1086A.DGN, ..YR1087A.DGN, ..YR1088A.DGN, ..YR1089A.DGN, ..YR1090A.DGN, ..YR1091A.DGN, ..YR1092A.DGN, ..YR1093A.DGN, ..YR1094A.DGN, ..YR1095A.DGN, ..YR1096A.DGN, ..YR1097A.DGN, ..YR1098A.DGN, ..YR1099A.DGN, ..YR1100A.DGN, ..YR1101A.DGN, ..YR1102A.DGN, ..YR1103A.DGN, ..YR1104A.DGN, ..YR1105A.DGN, ..YR1106A.DGN, ..YR1107A.DGN, ..YR1108A.DGN, ..YR1109A.DGN, ..YR1110A.DGN, ..YR1111A.DGN, ..YR1112A.DGN, ..YR1113A.DGN, ..YR1114A.DGN, ..YR1115A.DGN, ..YR1116A.DGN, ..YR1117A.DGN, ..YR1118A.DGN, ..YR1119A.DGN, ..YR1120A.DGN, ..YR1121A.DGN, ..YR1122A.DGN, ..YR1123A.DGN, ..YR1124A.DGN, ..YR1125A.DGN, ..YR1126A.DGN, ..YR1127A.DGN, ..YR1128A.DGN, ..YR1129A.DGN, ..YR1130A.DGN, ..YR1131A.DGN, ..YR1132A.DGN, ..YR1133A.DGN, ..YR1134A.DGN, ..YR1135A.DGN, ..YR1136A.DGN, ..YR1137A.DGN, ..YR1138A.DGN, ..YR1139A.DGN, ..YR1140A.DGN, ..YR1141A.DGN, ..YR1142A.DGN, ..YR1143A.DGN, ..YR1144A.DGN, ..YR1145A.DGN, ..YR1146A.DGN, ..YR1147A.DGN, ..YR1148A.DGN, ..YR1149A.DGN, ..YR1150A.DGN, ..YR1151A.DGN, ..YR1152A.DGN, ..YR1153A.DGN, ..YR1154A.DGN, ..YR1155A.DGN, ..YR1156A.DGN, ..YR1157A.DGN, ..YR1158A.DGN, ..YR1159A.DGN, ..YR1160A.DGN, ..YR1161A.DGN, ..YR1162A.DGN, ..YR1163A.DGN, ..YR1164A.DGN, ..YR1165A.DGN, ..YR1166A.DGN, ..YR1167A.DGN, ..YR1168A.DGN, ..YR1169A.DGN, ..YR1170A.DGN, ..YR1171A.DGN, ..YR1172A.DGN, ..YR1173A.DGN, ..YR1174A.DGN, ..YR1175A.DGN, ..YR1176A.DGN, ..YR1177A.DGN, ..YR1178A.DGN, ..YR1179A.DGN, ..YR1180A.DGN, ..YR1181A.DGN, ..YR1182A.DGN, ..YR1183A.DGN, ..YR1184A.DGN, ..YR1185A.DGN, ..YR1186A.DGN, ..YR1187A.DGN, ..YR1188A.DGN, ..YR1189A.DGN, ..YR1190A.DGN, ..YR1191A.DGN, ..YR1192A.DGN, ..YR1193A.DGN, ..YR1194A.DGN, ..YR1195A.DGN, ..YR1196A.DGN, ..YR1197A.DGN, ..YR1198A.DGN, ..YR1199A.DGN, ..YR1200A.DGN, ..YR1201A.DGN, ..YR1202A.DGN, ..YR1203A.DGN, ..YR1204A.DGN, ..YR1205A.DGN, ..YR1206A.DGN, ..YR1207A.DGN, ..YR1208A.DGN, ..YR1209A.DGN, ..YR1210A.DGN, ..YR1211A.DGN, ..YR1212A.DGN, ..YR1213A.DGN, ..YR1214A.DGN, ..YR1215A.DGN, ..YR1216A.DGN, ..YR1217A.DGN, ..YR1218A.DGN, ..YR1219A.DGN, ..YR1220A.DGN, ..YR1221A.DGN, ..YR1222A.DGN, ..YR1223A.DGN, ..YR1224A.DGN, ..YR1225A.DGN, ..YR1226A.DGN, ..YR1227A.DGN, ..YR1228A.DGN, ..YR1229A.DGN, ..YR1230A.DGN, ..YR1231A.DGN, ..YR1232A.DGN, ..YR1233A.DGN, ..YR1234A.DGN, ..YR1235A.DGN, ..YR1236A.DGN, ..YR1237A.DGN, ..YR1238A.DGN, ..YR1239A.DGN, ..YR1240A.DGN, ..YR1241A.DGN, ..YR1242A.DGN, ..YR1243A.DGN, ..YR1244A.DGN, ..YR1245A.DGN, ..YR1246A.DGN, ..YR1247A.DGN, ..YR1248A.DGN, ..YR1249A.DGN, ..YR1250A.DGN, ..YR1251A.DGN, ..YR1252A.DGN, ..YR1253A.DGN, ..YR1254A.DGN, ..YR1255A.DGN, ..YR1256A.DGN, ..YR1257A.DGN, ..YR1258A.DGN, ..YR1259A.DGN, ..YR1260A.DGN, ..YR1261A.DGN, ..YR1262A.DGN, ..YR1263A.DGN, ..YR1264A.DGN, ..YR1265A.DGN, ..YR1266A.DGN, ..YR1267A.DGN, ..YR1268A.DGN, ..YR1269A.DGN, ..YR1270A.DGN, ..YR1271A.DGN, ..YR1272A.DGN, ..YR1273A.DGN, ..YR1274A.DGN, ..YR1275A.DGN, ..YR1276A.DGN, ..YR1277A.DGN, ..YR1278A.DGN, ..YR1279A.DGN, ..YR1280A.DGN, ..YR1281A.DGN, ..YR1282A.DGN, ..YR1283A.DGN, ..YR1284A.DGN, ..YR1285A.DGN, ..YR1286A.DGN, ..YR1287A.DGN, ..YR1288A.DGN, ..YR1289A.DGN, ..YR1290A.DGN, ..YR1291A.DGN, ..YR1292A.DGN, ..YR1293A.DGN, ..YR1294A.DGN, ..YR1295A.DGN, ..YR1296A.DGN, ..YR1297A.DGN, ..YR1298A.DGN, ..YR1299A.DGN, ..YR1300A.DGN, ..YR1301A.DGN, ..YR1302A.DGN, ..YR1303A.DGN, ..YR1304A.DGN, ..YR1305A.DGN, ..YR1306A.DGN, ..YR1307A.DGN, ..YR1308A.DGN, ..YR1309A.DGN, ..YR1310A.DGN, ..YR1311A.DGN, ..YR1312A.DGN, ..YR1313A.DGN, ..YR1314A.DGN, ..YR1315A.DGN, ..YR1316A.DGN, ..YR1317A.DGN, ..YR1318A.DGN, ..YR1319A.DGN, ..YR1320A.DGN, ..YR1321A.DGN, ..YR1322A.DGN, ..YR1323A.DGN, ..YR1324A.DGN, ..YR1325A.DGN, ..YR1326A.DGN, ..YR1327A.DGN, ..YR1328A.DGN, ..YR1329A.DGN, ..YR1330A.DGN, ..YR1331A.DGN, ..YR1332A.DGN, ..YR1333A.DGN, ..YR1334A.DGN, ..YR1335A.DGN, ..YR1336A.DGN, ..YR1337A.DGN, ..YR1338A.DGN, ..YR1339A.DGN, ..YR1340A.DGN, ..YR1341A.DGN, ..YR1342A.DGN, ..YR1343A.DGN, ..YR1344A.DGN, ..YR1345A.DGN, ..YR1346A.DGN, ..YR1347A.DGN, ..YR1348A.DGN, ..YR1349A.DGN, ..YR1350A.DGN, ..YR1351A.DGN, ..YR1352A.DGN, ..YR1353A.DGN, ..YR1354A.DGN, ..YR1355A.DGN, ..YR1356A.DGN, ..YR1357A.DGN, ..YR1358A.DGN, ..YR1359A.DGN, ..YR1360A.DGN, ..YR1361A.DGN, ..YR1362A.DGN, ..YR1363A.DGN, ..YR1364A.DGN, ..YR1365A.DGN, ..YR1366A.DGN, ..YR1367A.DGN, ..YR1368A.DGN, ..YR1369A.DGN, ..YR1370A.DGN, ..YR1371A.DGN, ..YR1372A.DGN, ..YR1373A.DGN, ..YR1374A.DGN, ..YR1375A.DGN, ..YR1376A.DGN, ..YR1377A.DGN, ..YR1378A.DGN, ..YR1379A.DGN, ..YR1380A.DGN, ..YR1381A.DGN, ..YR1382A.DGN, ..YR1383A.DGN, ..YR1384A.DGN, ..YR1385A.DGN, ..YR1386A.DGN, ..YR1387A.DGN, ..YR1388A.DGN, ..YR1389A.DGN, ..YR1390A.DGN, ..YR1391A.DGN, ..YR1392A.DGN, ..YR1393A.DGN, ..YR1394A.DGN, ..YR1395A.DGN, ..YR1396A.DGN, ..YR1397A.DGN, ..YR1398A.DGN, ..YR1399A.DGN, ..YR1400A.DGN

F.A.O. RTE.	SECTION	COUNTY	TOTAL SHEETS	SHEET NO.
83	*	COOK	631	551
STA.		TO STA.		
FED. ROAD DIST. NO.		ILLINOIS FED. AID PROJECT		
• (2425 & 2626) R-2		CONTRACT NO. 62111		

LEGEND

- EXISTING PAVEMENT
- TEMPORARY PAVEMENT
- POROUS GRANULAR EMBANKMENT

FINAL SURVEY	DATE
SURVISED	BY
PLOTTED	DATE
NOTE BOOK	NO.
AREAS CHECKED	

ORIGINAL SURVEY	DATE
SURVISED	BY
PLOTTED	DATE
NOTE BOOK	NO.
AREAS CHECKED	

\\X999002ADON...XPT002A.DGN...XPT002A.DGN...XPT002A.DGN...XPT002A.DGN...XPT002A.DGN...XPT002A.DGN...XPT002A.DGN...XPT002A.DGN...XPT002A.DGN...
 12-29-2005, 14:40
 T:\DOCUMENT\931501\CHIL\ADON.X3170032A.KY.DGN
 12 3 4 5 6 7 8 9 10 11 12 B 4 15 16 17 18 19 20 21 22 23 24 25 26 27 28 29 30 31 32 33 34 35 36 37 38 39 40 41 42 43 44 45 46 47 48 49 50 51 52 53 54 55 56 57 58 59 60 61 62 63
 VARSHPKZ

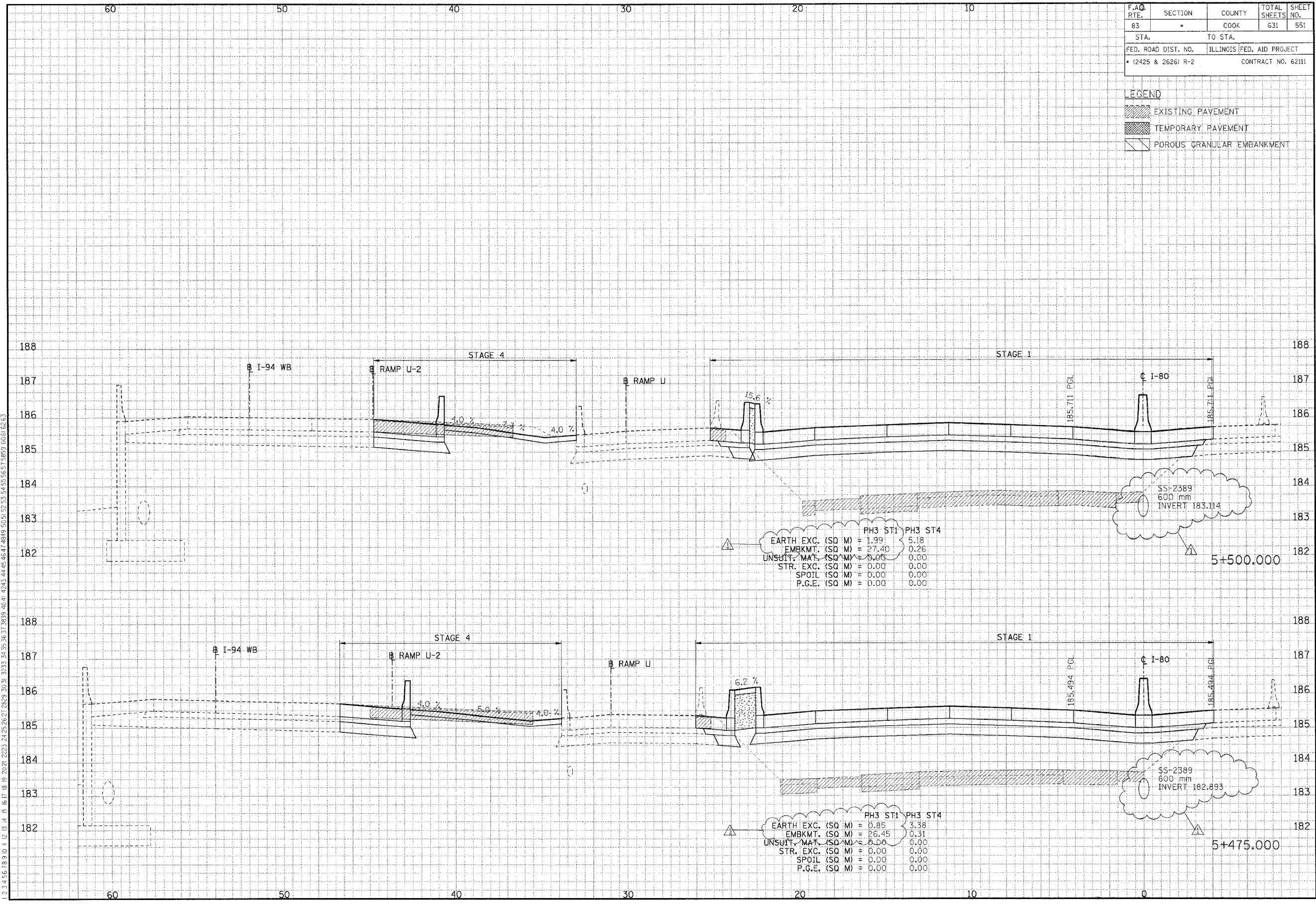

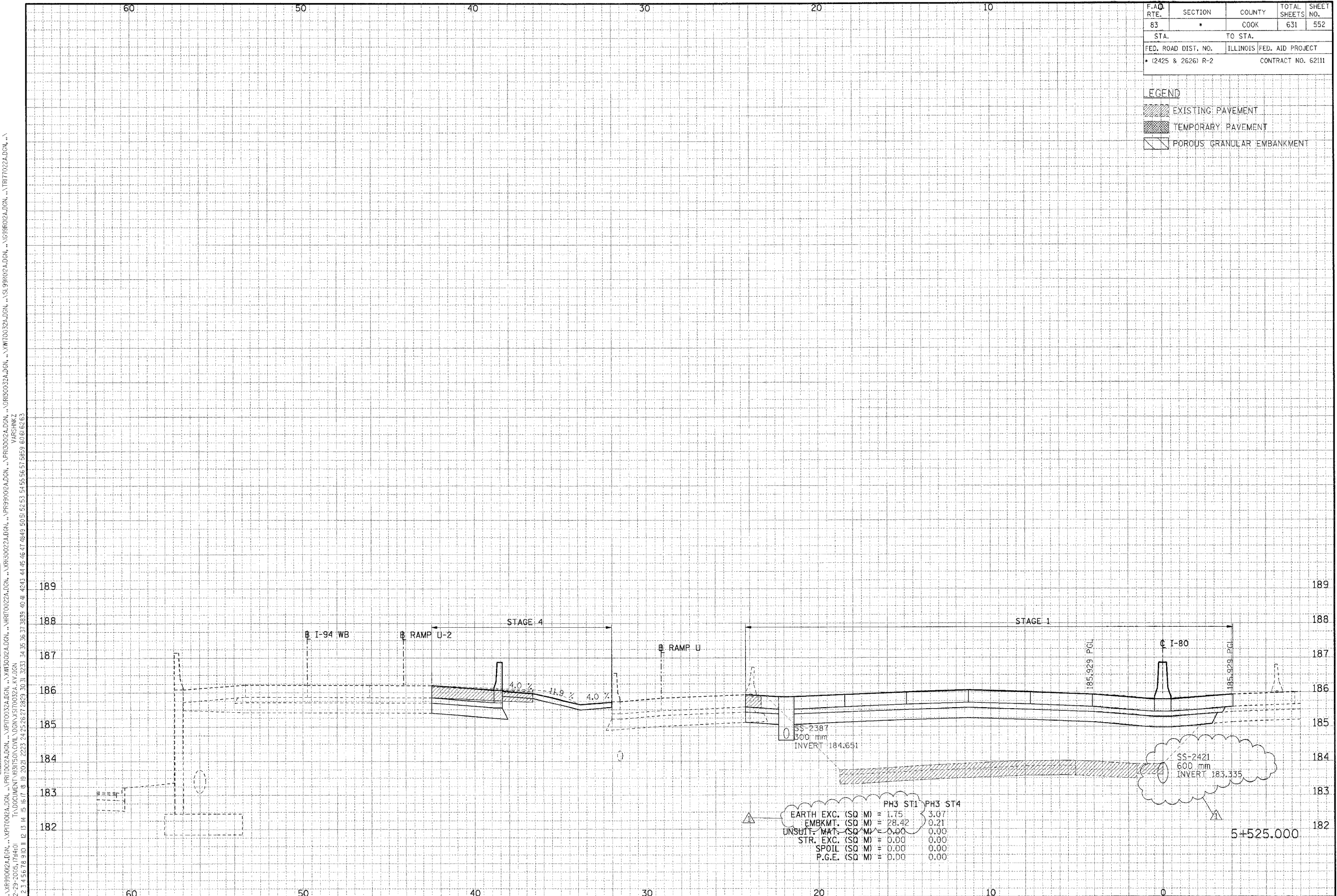

F.A.O. RTE.	SECTION	COUNTY	TOTAL SHEETS	SHEET NO.
83	*	COOK	631	552
STA.		TO STA.		
FED. ROAD DIST. NO.		ILLINOIS FED. AID PROJECT		
* (2425 & 2626) R-2		CONTRACT NO. 62111		

LEGEND

- EXISTING PAVEMENT
- TEMPORARY PAVEMENT
- POROUS GRANULAR EMBANKMENT

FINAL SURVEY NOTE BOOK NO.	SUBMITTED TO	DATE
...

ORIGINAL SURVEY NOTE BOOK NO.	BY	DATE
...

\X:\PROJECTS\24\2416\... \X:\PROJECTS\24\2416\... \X:\PROJECTS\24\2416\... \X:\PROJECTS\24\2416\... \X:\PROJECTS\24\2416\...

F.A.I. RTE.	SECTION	COUNTY	TOTAL SHEETS	SHEET NO.
83	*	COOK	631	557
STA. TO STA.		FED. ROAD DIST. NO. ILLINOIS FED. AID PROJECT		
• (2425 & 2626) R-2		CONTRACT NO. 62111		

- LEGEND
- EXISTING PAVEMENT
 - TEMPORARY PAVEMENT
 - POROUS GRANULAR EMBANKMENT

FINAL SURVEY	BY	DATE
DRAWN		
CHECKED		
APPROVED		

ORIGINAL SURVEY	BY	DATE
DRAWN		
CHECKED		
APPROVED		

\\FR99002\ENGIN\XPT70022A.DGN, \\FR99002\ENGIN\XPT70022A.DGN, \\FR99002\ENGIN\XPT70022A.DGN, \\FR99002\ENGIN\XPT70022A.DGN
 2-29-2005, ITH403 1: \\DOCUMENT\32750\ACIVIL\ENGIN\XPT70022A.DGN
 1 2 3 4 5 6 7 8 9 10 11 12 13 14 15 16 17 18 19 20 21 22 23 24 25 26 27 28 29 30 31 32 33 34 35 36 37 38 39 40 41 42 43 44 45 46 47 48 49 50 51 52 53 54 55 56 57 58 59 60 61 62 63

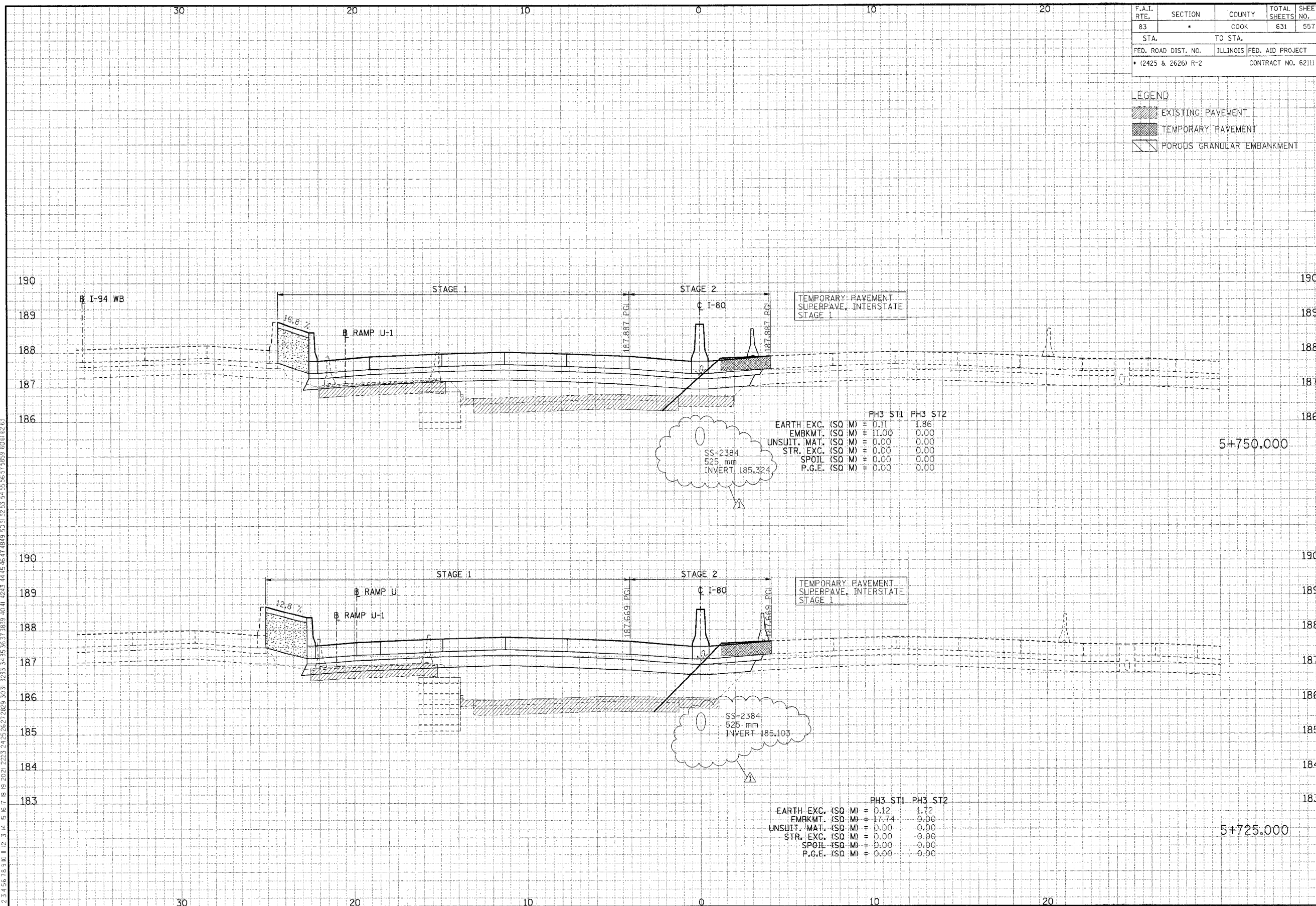

	PH3 ST1	PH3 ST2
EARTH EXC. (SQ M)	= 0.11	1.86
EMBKMT. (SQ M)	= 11.00	0.00
UNSUIT. MAT. (SQ M)	= 0.00	0.00
STR. EXC. (SQ M)	= 0.00	0.00
SPOIL (SQ M)	= 0.00	0.00
P.G.E. (SQ M)	= 0.00	0.00

	PH3 ST1	PH3 ST2
EARTH EXC. (SQ M)	= 0.12	1.72
EMBKMT. (SQ M)	= 17.74	0.00
UNSUIT. MAT. (SQ M)	= 0.00	0.00
STR. EXC. (SQ M)	= 0.00	0.00
SPOIL (SQ M)	= 0.00	0.00
P.G.E. (SQ M)	= 0.00	0.00