

F.A. 1-80/94 (KINGERY EXPRESSWAY) BORING LOCATION
 ILLINOIS DEPARTMENT OF TRANSPORTATION, COOK COUNTY
 HORIZONTAL SCALE: 1"=40' VERTICAL SCALE: 1"=10'
 DRAWN BY: M.S. SHAW
 Wang Engineering, Inc.
 Geo-Environmental Engineers
 145 Main Street
 Lombard, IL 60148
 630-953-9924
 BASED ON DRAWINGS PREPARED BY AMERICAN CONSULTING ENGINEERS 255-08-04

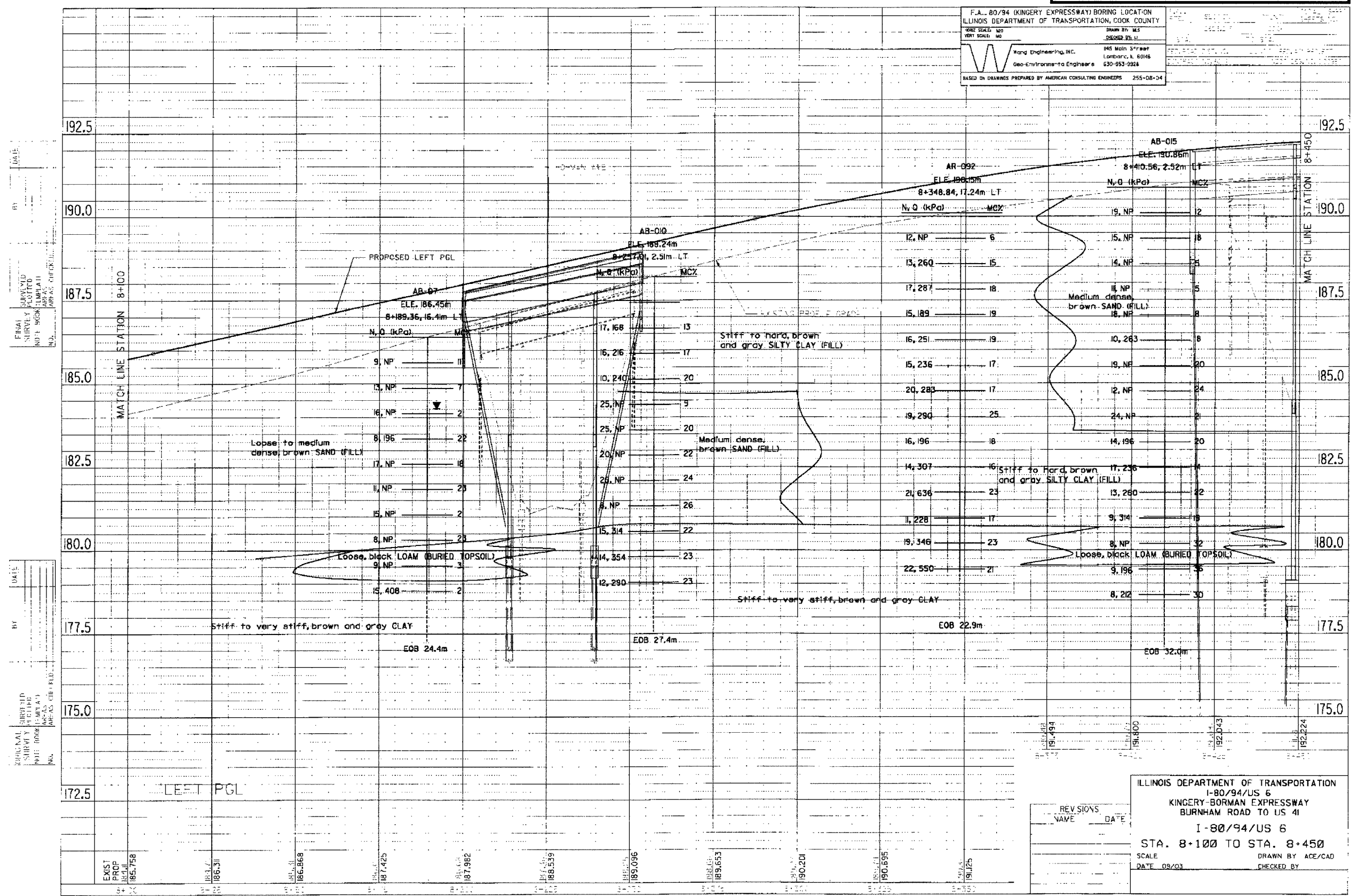

BY: [REDACTED] DATE: [REDACTED]
 SURVEYED: [REDACTED]
 PLOTTED: [REDACTED]
 CHECKED: [REDACTED]
 NO. [REDACTED]

ILLINOIS DEPARTMENT OF TRANSPORTATION
 I-80/94/US 6
 KINGERY-BORMAN EXPRESSWAY
 BURNHAM ROAD TO US 41
 STA. 8+100 TO STA. 8+450
 SCALE: [REDACTED] DRAWN BY: ACE/CAD
 DATE: 09/01 CHECKED BY: [REDACTED]