

F.A.I. 80/94 (KINGERY EXPRESSWAY) BORING LOCATION
 ILLINOIS DEPARTMENT OF TRANSPORTATION, COOK COUNTY

HORIZ. SCALE: 1"=100'
 VERT. SCALE: 1"=10'

DRAWN BY: M.S.
 CHECKED BY: J.

Wanc Engineering, Inc.
 845 Main Street
 Lombard, IL 60148
 630-953-9928

Geo-Environmental Engineers

BASED ON DRAWINGS PREPARED BY AMERICAN CONSULTING ENGINEERS 255-08-04

BY: JAIL

FINAL SURVEY REPORT
 NOT TO BE USED FOR ANY OTHER PROJECT
 NO. 182,161

DATE: _____

BY: _____

ORIGINAL SURVEY REPORT
 NOT TO BE USED FOR ANY OTHER PROJECT
 NO. 182,161

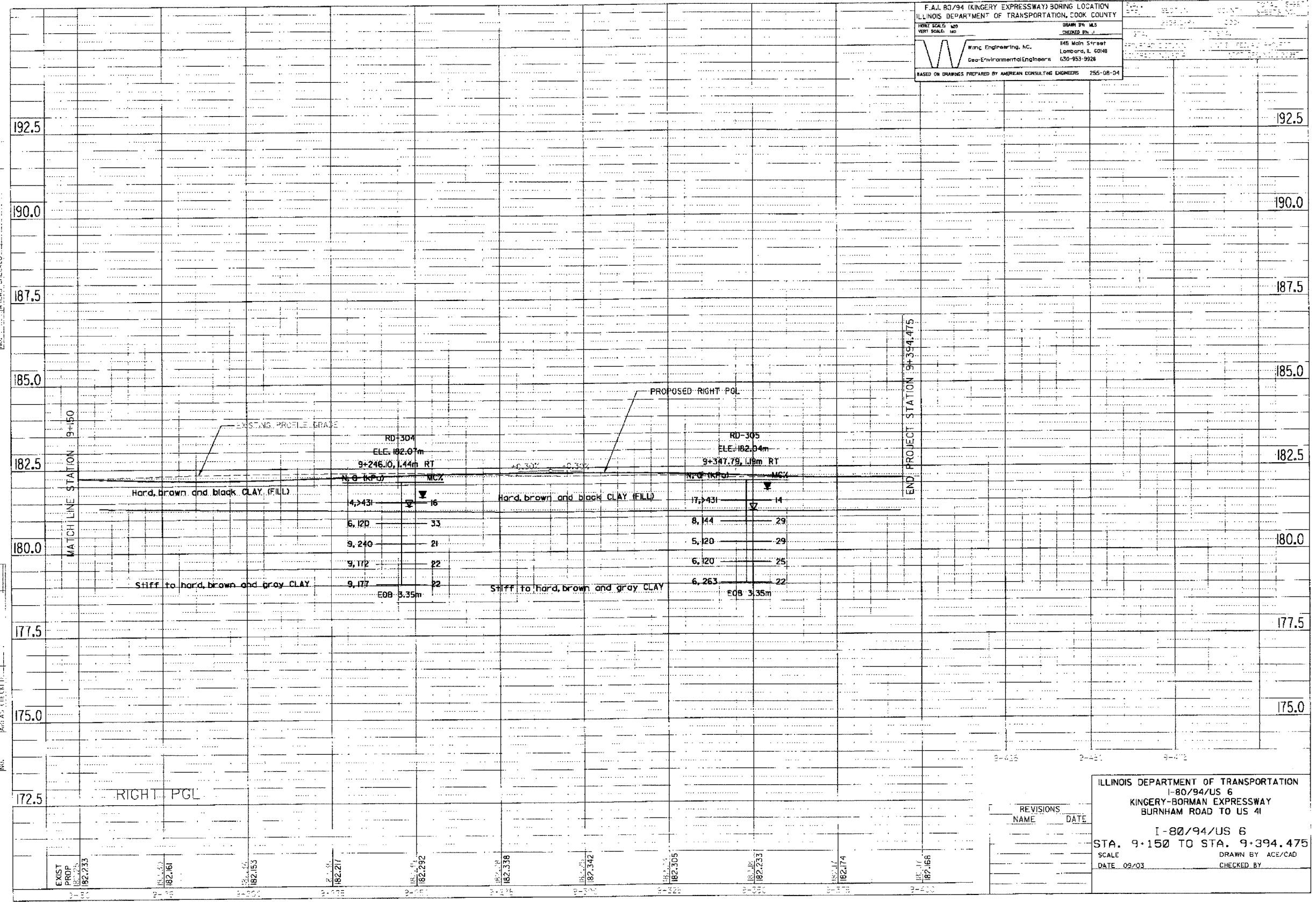

REVISIONS	NAME	DATE

ILLINOIS DEPARTMENT OF TRANSPORTATION
 I-80/94/US 6
 KINGERY-BORMAN EXPRESSWAY
 BURNHAM ROAD TO US 41

I-80/94/US 6
 STA. 9+150 TO STA. 9+394.475
 SCALE
 DATE 09/03

DRAWN BY ACE/CAD
 CHECKED BY