

ALL DIMENSIONS IN METERS EXCEPT PAV  
ITEMS AND UNLESS NOTED OTHERWISE

F.A.I. RTE.	SECTION	COUNTY	TOTAL SHEETS	SHEET NO.
80/94	2626.2-R-2	COOK/LAKE	1207	515
STA.		TO STA.		
FED. ROAD DIST. NO.		ILLINOIS FED. AID PROJECT		
CONTRACT NO. 62114		INDOT DES. NO. 0100987		

FINAL SURVEY	BY	DATE
SURVEYED		
PLOTTED		
NOTE BOOK TEMPLATE		
AREAS CHECKED		
NO.		

ORIGINAL SURVEY	BY	DATE
SURVEYED		
PLOTTED		
NOTE BOOK TEMPLATE		
AREAS CHECKED		
NO.		

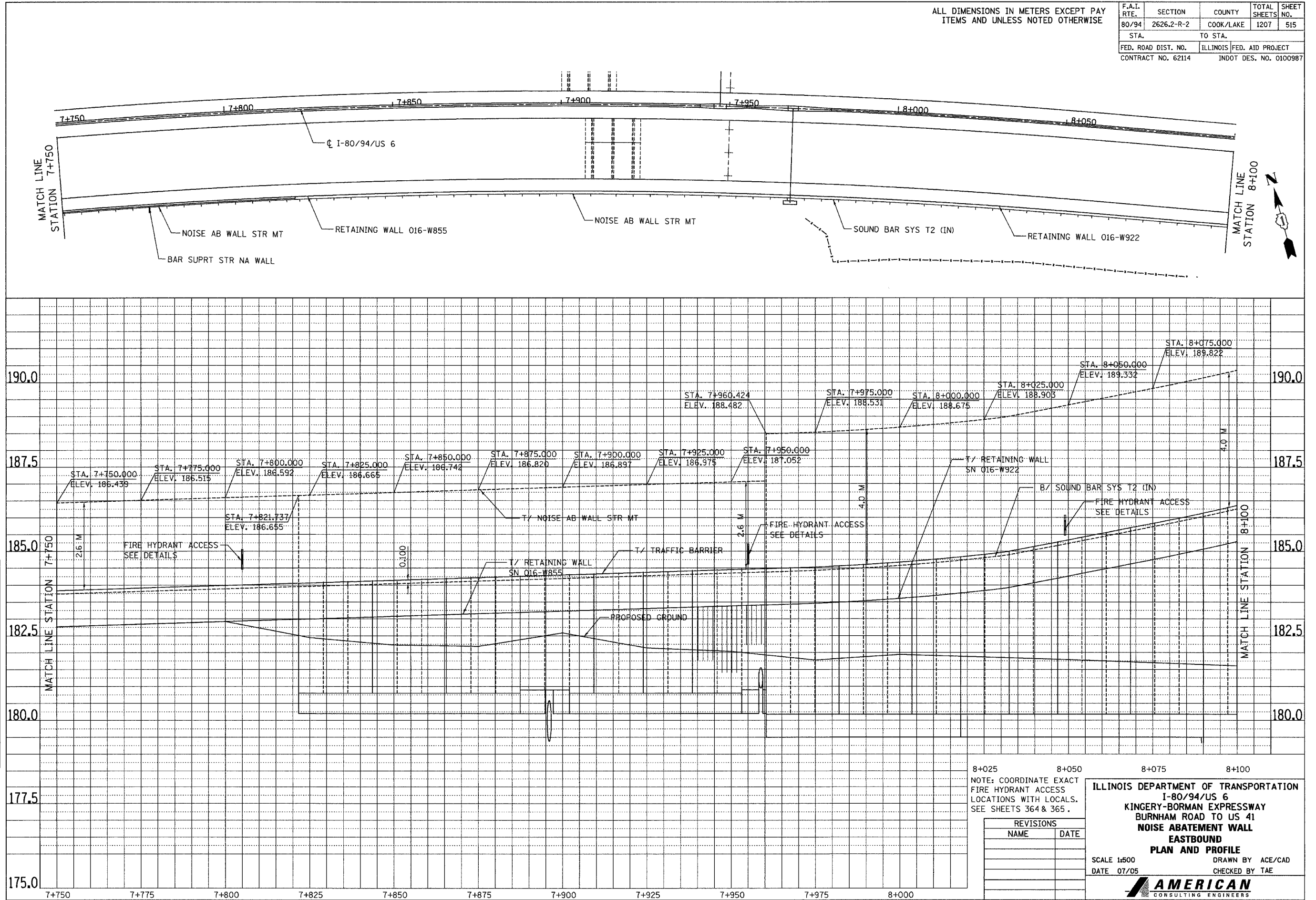

8+025	8+050	8+075	8+100										
NOTE: COORDINATE EXACT FIRE HYDRANT ACCESS LOCATIONS WITH LOCALS. SEE SHEETS 364 & 365.													
<table border="1"> <thead> <tr> <th colspan="2">REVISIONS</th> </tr> <tr> <th>NAME</th> <th>DATE</th> </tr> </thead> <tbody> <tr> <td> </td> <td> </td> </tr> <tr> <td> </td> <td> </td> </tr> <tr> <td> </td> <td> </td> </tr> </tbody> </table>				REVISIONS		NAME	DATE						
REVISIONS													
NAME	DATE												
<p align="center"><b>ILLINOIS DEPARTMENT OF TRANSPORTATION</b>  <b>I-80/94/US 6</b>  <b>KINGERY-BORMAN EXPRESSWAY</b>  <b>BURNHAM ROAD TO US 41</b>  <b>NOISE ABATEMENT WALL</b>  <b>EASTBOUND</b>  <b>PLAN AND PROFILE</b></p>													
SCALE 1:500		DRAWN BY ACE/CAD											
DATE 07/05		CHECKED BY TAE											