

**BORING NO. AR-307 (1 OF 1)**

**BORING NO. AB-308 (1 OF 1)**

**BORING NO. AR-309 (1 OF 1)**

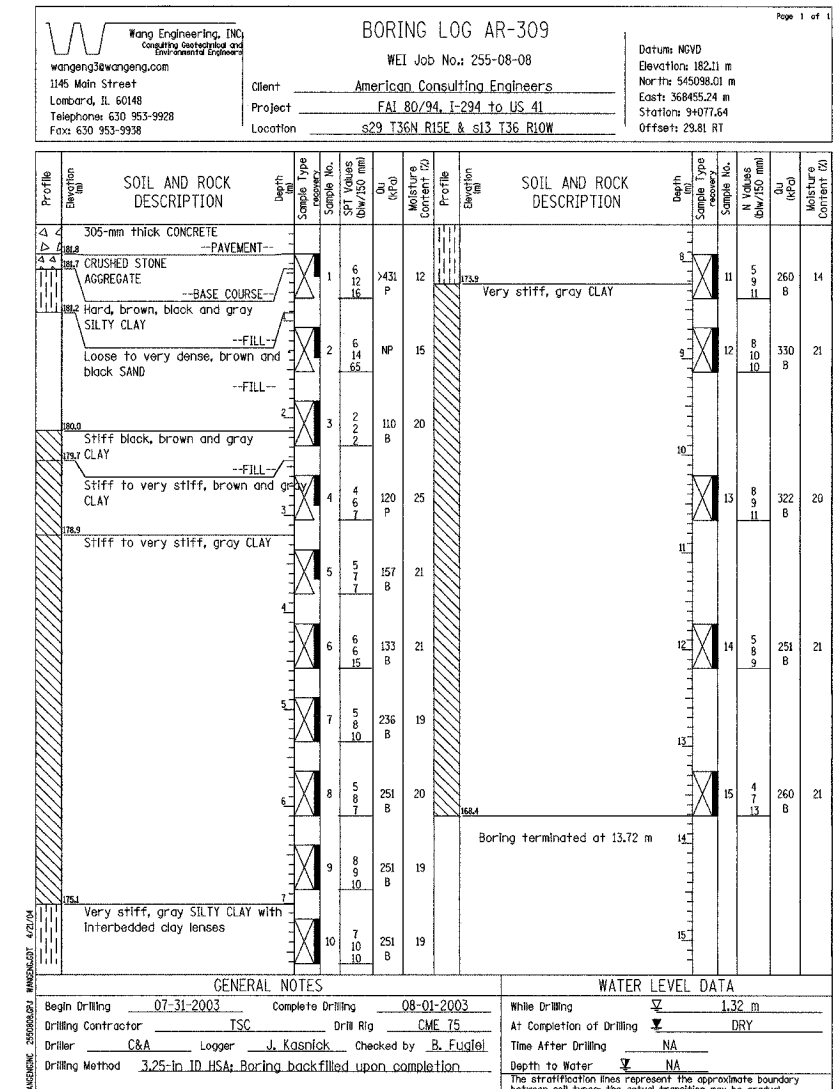
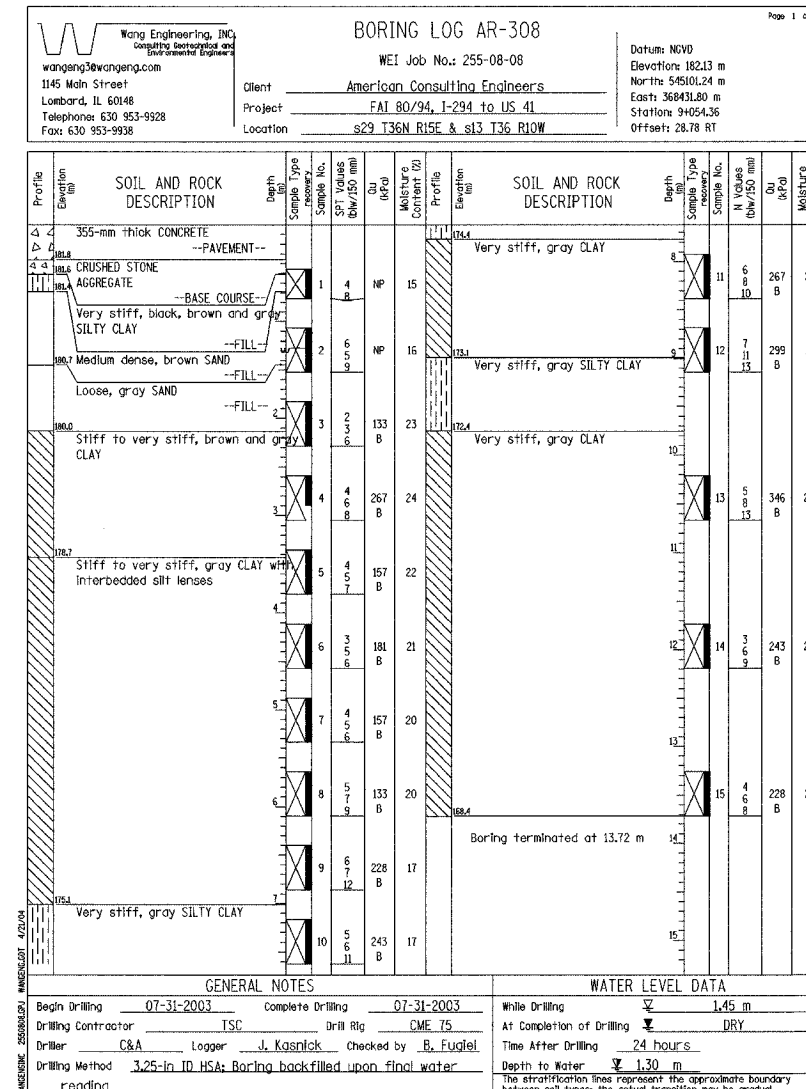
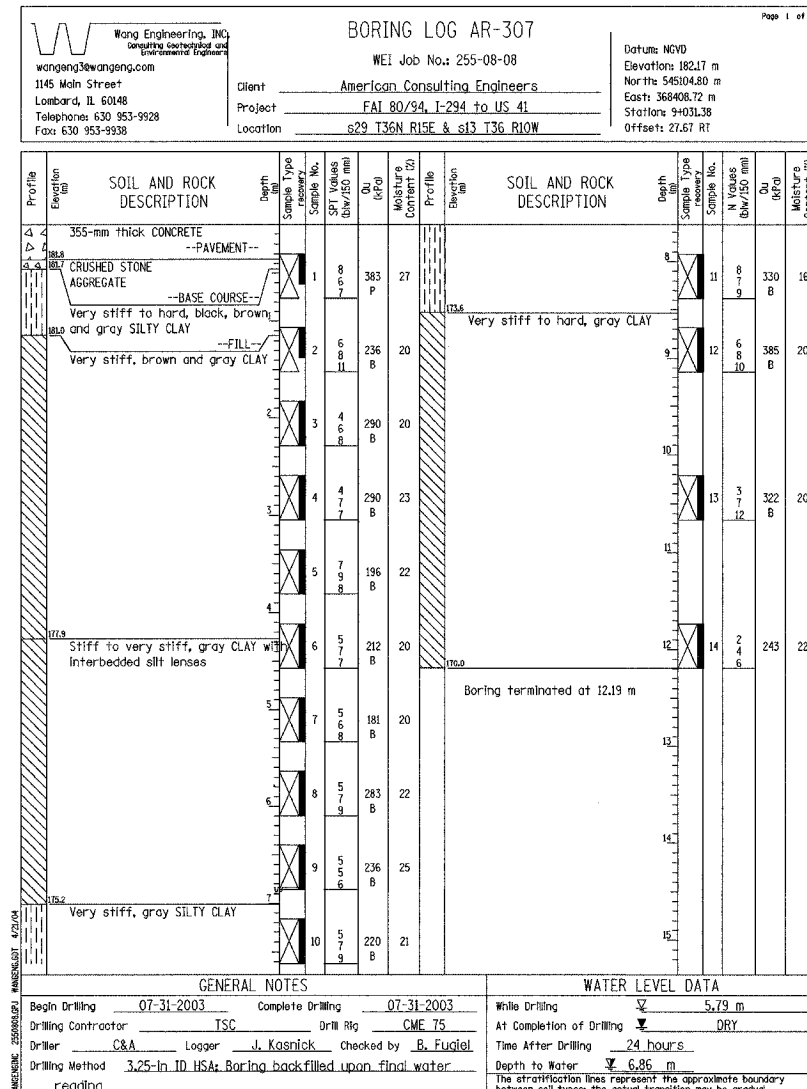

DESIGNED	KFA
CHECKED	BPS
DRAWN	MJB
CHECKED	GSP

ILLINOIS DEPARTMENT OF TRANSPORTATION  
 I-80/94/US 6  
 KINGERY-BORMAN EXPRESSWAY  
 BURNHAM ROAD TO US 41

**BORING LOGS (6 OF 7)**  
**SECTION 2626.2-R-2**  
**LAKE COUNTY, INDIANA**  
**STATION 8+774.073 TO STATION 9+227.203**  
**STRUCTURE NO. 016-W861**

DATE 09/05

**AMERICAN**  
 CONSULTING ENGINEERS