

BORING NO. AR-310 (1 OF 1)

BORING NO. AR-311 (1 OF 1)

BORING NO. AR-312 (1 OF 1)

BORING LOG AR-310 Page 1 of 1

Wang Engineering, Inc.
wangeng@wangeng.com
1145 Main Street
Lombard, IL 60148
Telephone: 630 953-9928
Fax: 630 953-9938

Client: American Consulting Engineers
Project: I-80/94, I-294 to US 41
Location: s29 T36N R15E & s13 T36 R10W

WEI Job No.: 255-08-08
Datum: NGVD
Elevation: 182.10 m
North: 545092.47 m
East: 368478.16 m
Station: 94100.34
Offset: 30.78 RT

BORING LOG AR-311 Page 1 of 1

Wang Engineering, Inc.
wangeng@wangeng.com
1145 Main Street
Lombard, IL 60148
Telephone: 630 953-9928
Fax: 630 953-9938

Client: American Consulting Engineers
Project: I-80/94, I-294 to US 41
Location: s29 T36N R15E & s13 T36 R10W

WEI Job No.: 255-08-08
Datum: NGVD
Elevation: 182.10 m
North: 545092.47 m
East: 368500.78 m
Station: 94122.72
Offset: 31.94 RT

BORING LOG AR-312 Page 1 of 1

Wang Engineering, Inc.
wangeng@wangeng.com
1145 Main Street
Lombard, IL 60148
Telephone: 630 953-9928
Fax: 630 953-9938

Client: American Consulting Engineers
Project: I-80/94, I-294 to US 41
Location: s29 T36N R15E & s13 T36 R10W

WEI Job No.: 255-08-08
Datum: NGVD
Elevation: 182.08 m
North: 545090.14 m
East: 368522.41 m
Station: 94144.07
Offset: 33.04 RT

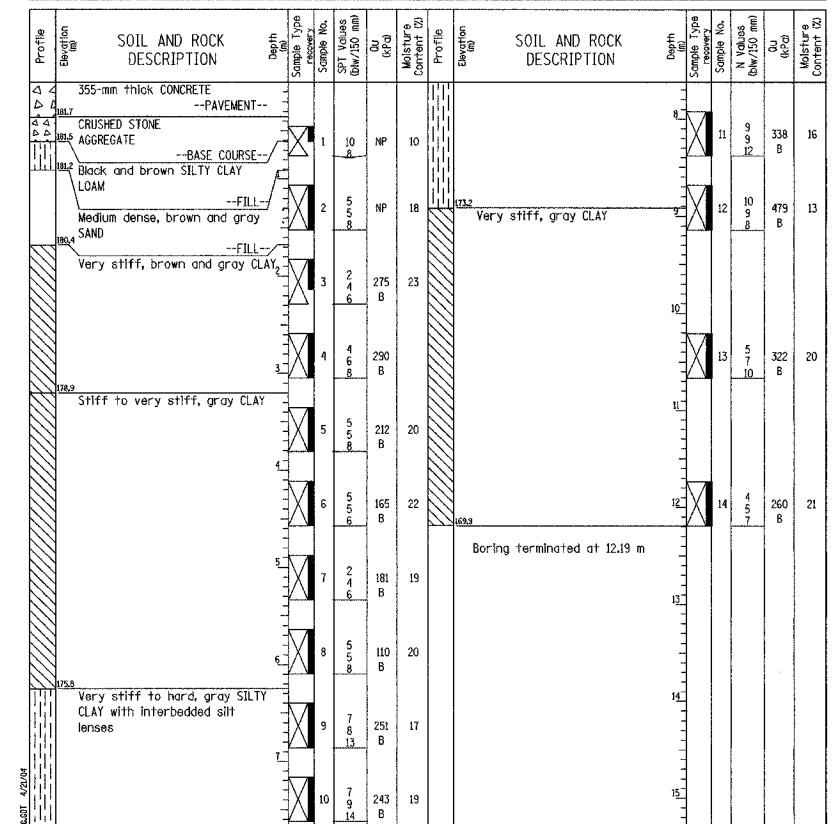
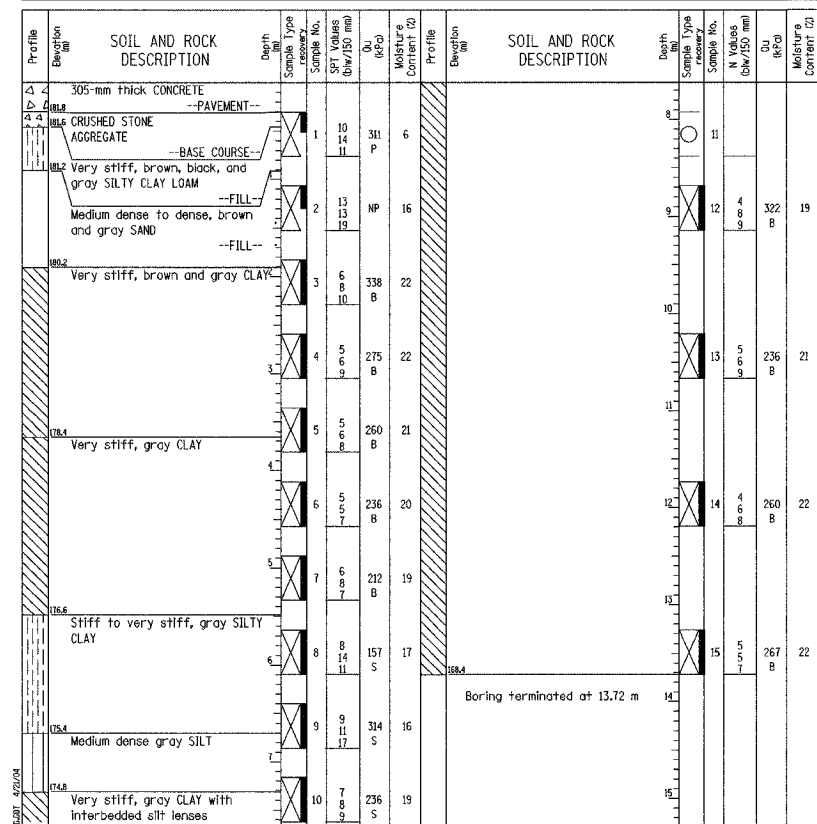
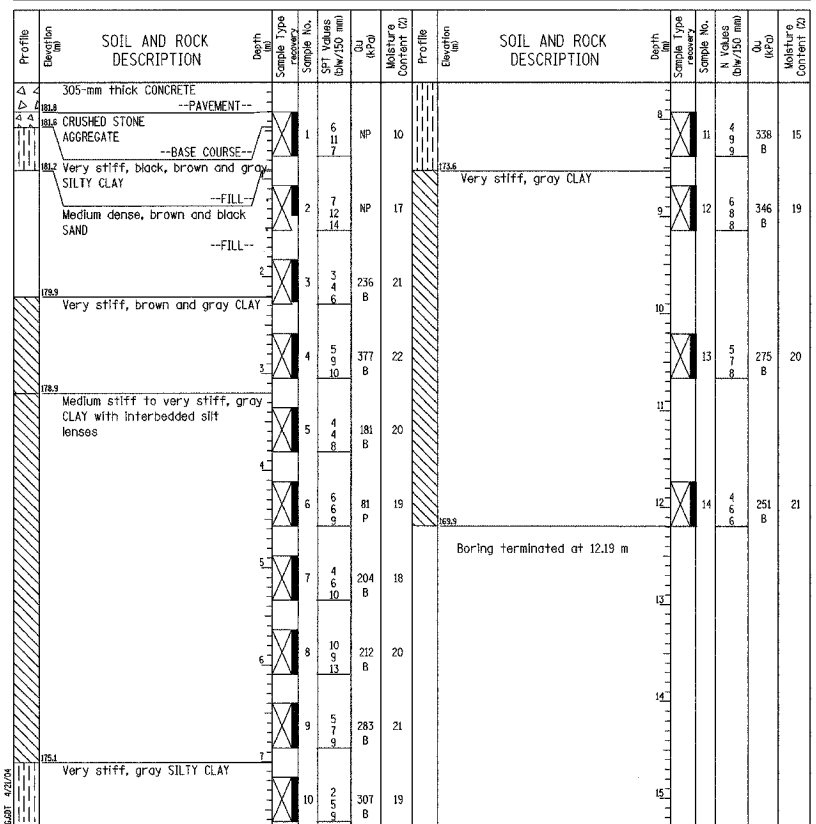

GENERAL NOTES

Begin Drilling 08-01-2003 Complete Drilling 08-01-2003
Drilling Contractor TSC Drill Rig CME 75
Driller C&A Logger J. Kasnick Checked by B. Fuglel
Drilling Method 3.25-in ID HSA; Boring backfilled upon completion

WATER LEVEL DATA

While Drilling 1.22 m
At Completion of Drilling 1.52 m
Time After Drilling NA
Depth to Water NA

GENERAL NOTES

Begin Drilling 08-03-2003 Complete Drilling 08-03-2003
Drilling Contractor TSC Drill Rig CME 75
Driller C&A Logger J. Kasnick Checked by B. Fuglel
Drilling Method 3.25-in ID HSA; Boring backfilled upon completion

WATER LEVEL DATA

While Drilling 1.68 m
At Completion of Drilling 1.45 m
Time After Drilling NA
Depth to Water NA

GENERAL NOTES

Begin Drilling 08-04-2003 Complete Drilling 08-04-2003
Drilling Contractor TSC Drill Rig CME 75
Driller C&A Logger J. Kasnick Checked by B. Fuglel
Drilling Method 3.25-in ID HSA; Boring backfilled upon completion

WATER LEVEL DATA

While Drilling 1.32 m
At Completion of Drilling 1.45 m
Time After Drilling NA
Depth to Water NA

DESIGNED	KFA
CHECKED	BPS
DRAWN	MJB
CHECKED	GSP

ILLINOIS DEPARTMENT OF TRANSPORTATION
I-80/94/US 6
KINGERY-BORMAN EXPRESSWAY
BURNHAM ROAD TO US 41

BORING LOGS (7 OF 7)
SECTION 2626.2-R-2
LAKE COUNTY, INDIANA
STATION 8+774.073 TO STATION 9+227.203
STRUCTURE NO. 016-W861

DATE 09/05

AMERICAN CONSULTING ENGINEERS