

BORING NO. AR-006 (2 OF 2)

BORING NO. AR-007 (1 OF 2)

BORING NO. AR-007 (2 OF 2)

W Wang Engineering, INC.
 Consulting Geotechnical and Environmental Engineers
 wangeng3@wangeng.com
 100 Fairbank Street
 Addison, IL 60101
 Telephone: 630 458-0700
 Fax: 630 458-0900

BORING LOG AR-006

Page 2 of 2

WEI Job No.: 255-08-01
 Datum: USGS
 Elevation: 181.76 m
 North: 545549.16 m
 East: 366433.19 m
 Station: 6 +497.26
 Offset: 32.45 LT

Client: American Consulting Engineers
 Project: FAI 80/94, I-294 to US 41
 Location: s13 T36N R10W & s29 R15E T36N

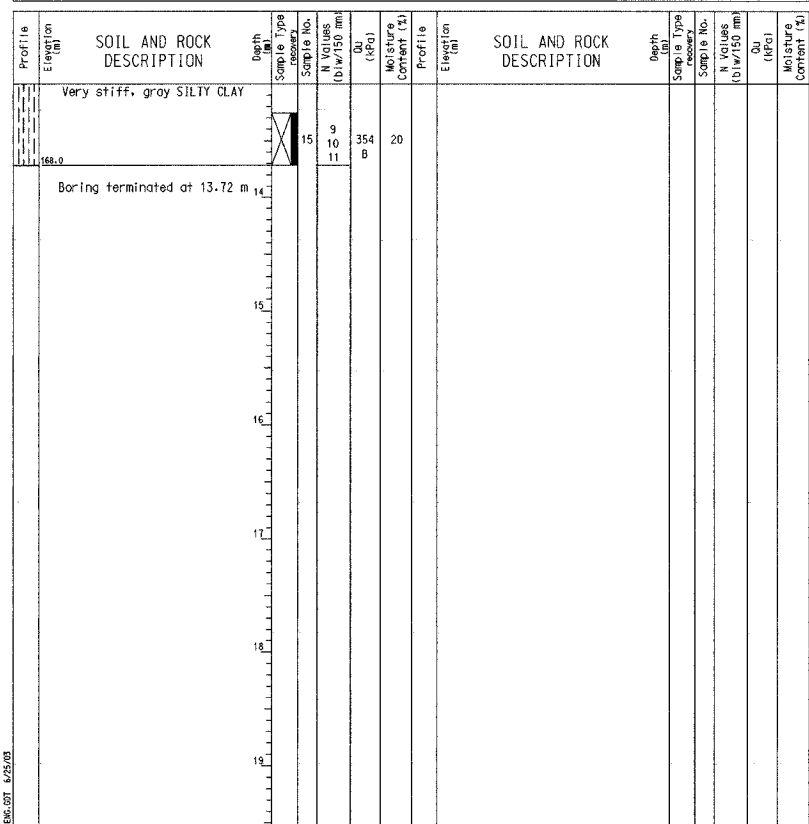

GENERAL NOTES	WATER LEVEL DATA
Begin Drilling <u>09-25-2001</u> Complete Drilling <u>09-25-2001</u> Drilling Contractor <u>TSC</u> Drill Rig <u>B-61</u> Driller <u>G&F</u> Logger <u>B. Fugiel</u> Checked by <u>B. Fugiel</u> Drilling Method <u>3.25-in. HSA Grouted</u>	<input checked="" type="checkbox"/> While Drilling <input checked="" type="checkbox"/> At Completion of Drilling <input checked="" type="checkbox"/> DRY <input type="checkbox"/> Time After Drilling <input type="checkbox"/> Depth to Water <input checked="" type="checkbox"/> NA <small>The stratification lines represent the approximate boundary between soil types; the actual transition may be gradual.</small>

W Wang Engineering, INC.
 Consulting Geotechnical and Environmental Engineers
 wangeng3@wangeng.com
 100 Fairbank Street
 Addison, IL 60101
 Telephone: 630 458-0700
 Fax: 630 458-0900

BORING LOG AR-007

Page 1 of 2

WEI Job No.: 255-08-01
 Datum: USGS
 Elevation: 181.63 m
 North: 545549.48 m
 East: 366455.95 m
 Station: 7 +020.03
 Offset: 32.51 LT

Client: American Consulting Engineers
 Project: FAI 80/94, I-294 to US 41
 Location: s13 T36N R10W & s29 R15E T36N

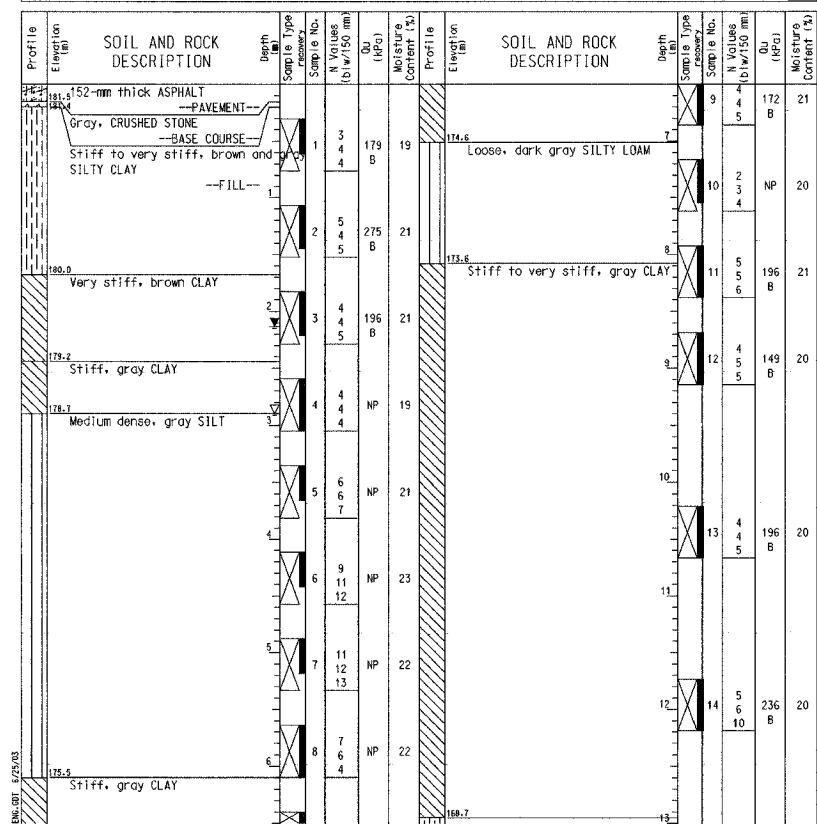

GENERAL NOTES	WATER LEVEL DATA
Begin Drilling <u>09-20-2001</u> Complete Drilling <u>09-20-2001</u> Drilling Contractor <u>TSC</u> Drill Rig <u>B-61</u> Driller <u>G&F</u> Logger <u>B. Fugiel</u> Checked by <u>B. Fugiel</u> Drilling Method <u>3.25-in. HSA Grouted</u>	<input checked="" type="checkbox"/> While Drilling <input checked="" type="checkbox"/> At Completion of Drilling <input checked="" type="checkbox"/> DRY <input type="checkbox"/> Time After Drilling <input checked="" type="checkbox"/> Depth to Water <input checked="" type="checkbox"/> NA <small>The stratification lines represent the approximate boundary between soil types; the actual transition may be gradual.</small>

W Wang Engineering, INC.
 Consulting Geotechnical and Environmental Engineers
 wangeng3@wangeng.com
 100 Fairbank Street
 Addison, IL 60101
 Telephone: 630 458-0700
 Fax: 630 458-0900

BORING LOG AR-007

Page 2 of 2

WEI Job No.: 255-08-01
 Datum: USGS
 Elevation: 181.63 m
 North: 545549.48 m
 East: 366455.95 m
 Station: 7 +020.03
 Offset: 32.51 LT

Client: American Consulting Engineers
 Project: FAI 80/94, I-294 to US 41
 Location: s13 T36N R10W & s29 R15E T36N

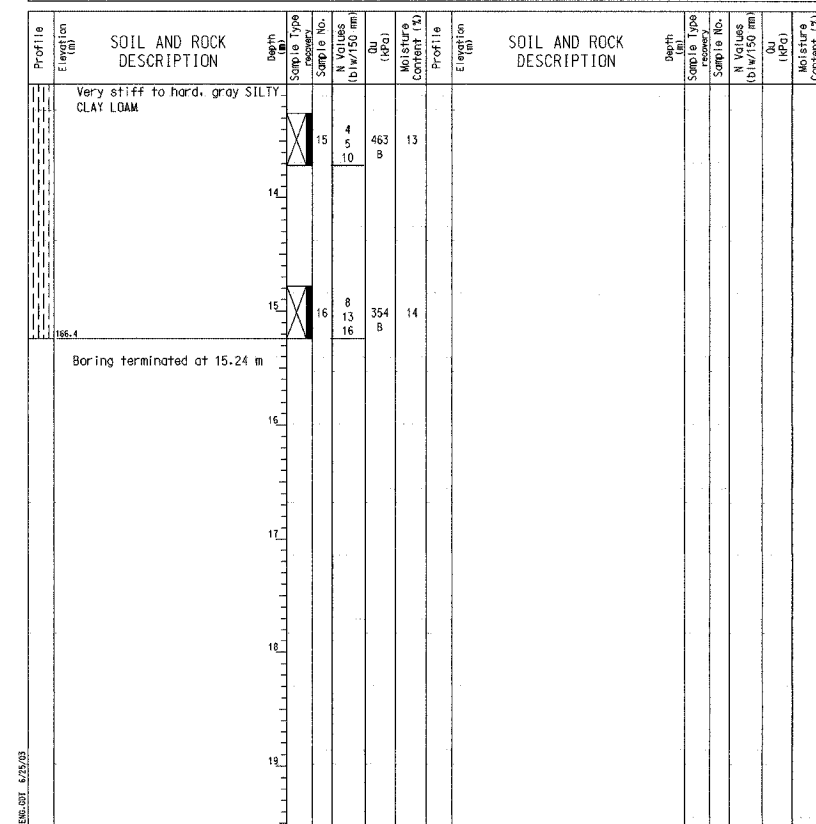

GENERAL NOTES	WATER LEVEL DATA
Begin Drilling <u>09-20-2001</u> Complete Drilling <u>09-20-2001</u> Drilling Contractor <u>TSC</u> Drill Rig <u>B-61</u> Driller <u>G&F</u> Logger <u>B. Fugiel</u> Checked by <u>B. Fugiel</u> Drilling Method <u>3.25-in. HSA Grouted</u>	<input checked="" type="checkbox"/> While Drilling <input checked="" type="checkbox"/> At Completion of Drilling <input checked="" type="checkbox"/> DRY <input type="checkbox"/> Time After Drilling <input checked="" type="checkbox"/> Depth to Water <input checked="" type="checkbox"/> NA <small>The stratification lines represent the approximate boundary between soil types; the actual transition may be gradual.</small>

DESIGNED	BHS
CHECKED	KFA
DRAWN	MJB
CHECKED	GSP

ILLINOIS DEPARTMENT OF TRANSPORTATION
 F.A.I. ROUTE 80/94 AND U.S. ROUTE 6
 LOCAL ROAD RECONSTRUCTION
BORING LOGS (4 OF 11)
SECTION 2001-167R
COOK COUNTY
STATION 6+850.000 to STATION 7+379.000
STRUCTURE NO. 016-W874
 DATE 07/05
AMERICAN CONSULTING ENGINEERS

FOR INFORMATION ONLY