

CONTRACT NO. 64577

F.A.P. RTE.	SECTION	COUNTY	TOTAL SHEETS	SHEET NO.
301	*	STEPHENSON	290	26
STA. 1965+00		TO STA. 1995+00		
FED. ROAD DIST. NO. 2		ILLINOIS FED. AID PROJECT		
• 177-(3, 4, 4-1)-1				

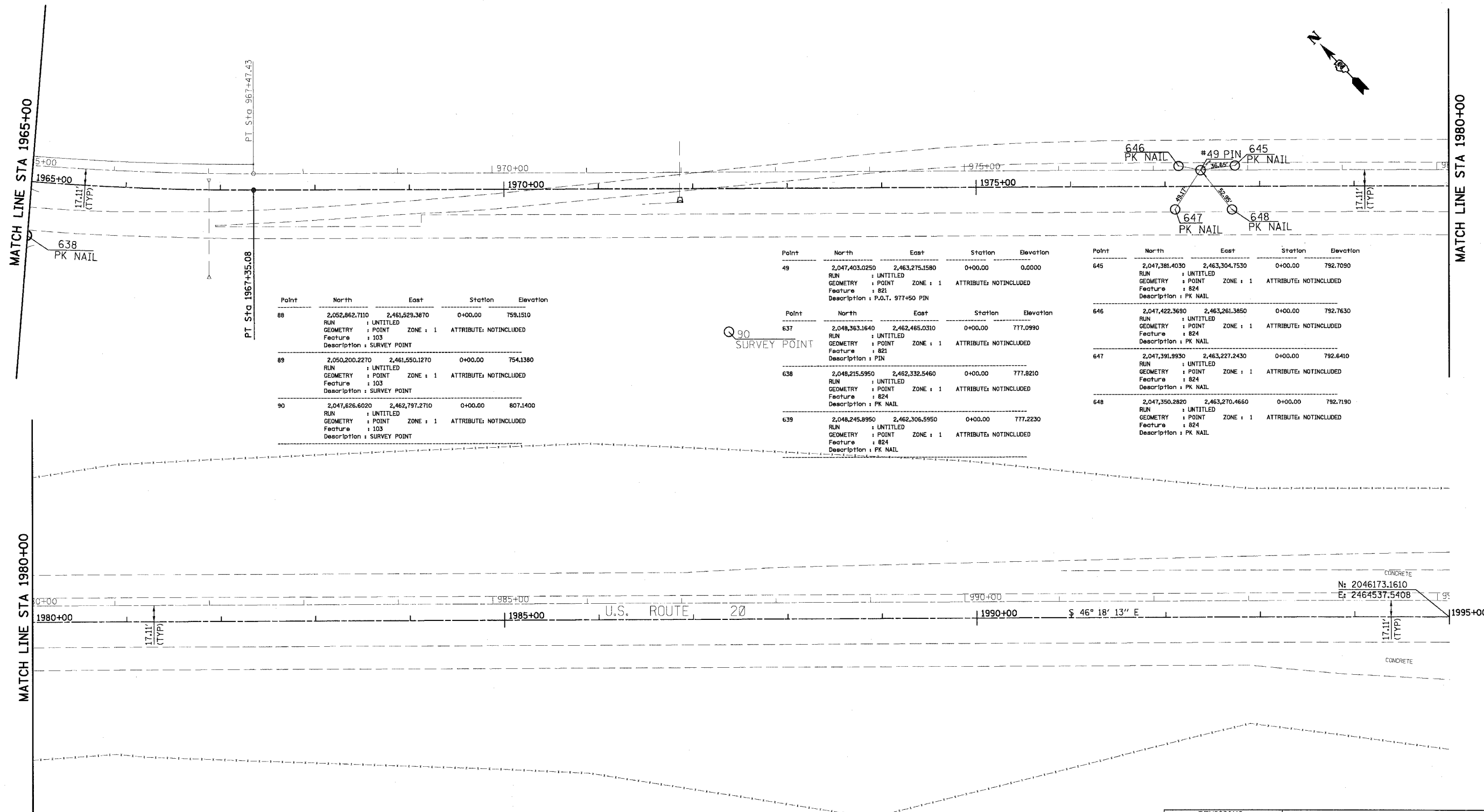

Point	North	East	Station	Elevation
88	2,052,862.7110	2,461,629.3870	0+00.00	759.1510
RUN : UNTITLED				
GEOMETRY : POINT ZONE : 1 ATTRIBUTE: NOTINCLUDED				
Feature : 103				
Description : SURVEY POINT				
89	2,050,200.2270	2,461,550.1270	0+00.00	754.1380
RUN : UNTITLED				
GEOMETRY : POINT ZONE : 1 ATTRIBUTE: NOTINCLUDED				
Feature : 103				
Description : SURVEY POINT				
90	2,047,626.6020	2,462,797.2710	0+00.00	807.1400
RUN : UNTITLED				
GEOMETRY : POINT ZONE : 1 ATTRIBUTE: NOTINCLUDED				
Feature : 103				
Description : SURVEY POINT				

Point	North	East	Station	Elevation
49	2,047,403.0250	2,463,275.1580	0+00.00	0.0000
RUN : UNTITLED				
GEOMETRY : POINT ZONE : 1 ATTRIBUTE: NOTINCLUDED				
Feature : 821				
Description : P.O.T. 977+50 PIN				
637	2,048,363.1640	2,462,465.0310	0+00.00	777.0990
RUN : UNTITLED				
GEOMETRY : POINT ZONE : 1 ATTRIBUTE: NOTINCLUDED				
Feature : 821				
Description : PIN				
638	2,048,215.5950	2,462,332.5460	0+00.00	777.8210
RUN : UNTITLED				
GEOMETRY : POINT ZONE : 1 ATTRIBUTE: NOTINCLUDED				
Feature : 824				
Description : PK NAIL				
639	2,048,245.8950	2,462,306.5950	0+00.00	777.2230
RUN : UNTITLED				
GEOMETRY : POINT ZONE : 1 ATTRIBUTE: NOTINCLUDED				
Feature : 824				
Description : PK NAIL				

Point	North	East	Station	Elevation
645	2,047,381.4030	2,463,304.7530	0+00.00	792.7090
RUN : UNTITLED				
GEOMETRY : POINT ZONE : 1 ATTRIBUTE: NOTINCLUDED				
Feature : 824				
Description : PK NAIL				
646	2,047,422.3690	2,463,261.3850	0+00.00	792.7630
RUN : UNTITLED				
GEOMETRY : POINT ZONE : 1 ATTRIBUTE: NOTINCLUDED				
Feature : 824				
Description : PK NAIL				
647	2,047,391.9930	2,463,227.2430	0+00.00	792.6410
RUN : UNTITLED				
GEOMETRY : POINT ZONE : 1 ATTRIBUTE: NOTINCLUDED				
Feature : 824				
Description : PK NAIL				
648	2,047,350.2820	2,463,270.4660	0+00.00	792.7190
RUN : UNTITLED				
GEOMETRY : POINT ZONE : 1 ATTRIBUTE: NOTINCLUDED				
Feature : 824				
Description : PK NAIL				

REVISIONS	
NAME	DATE
PRE-FINAL	05/24/05

ILLINOIS DEPARTMENT OF TRANSPORTATION
 ALIGNMENT AND TIES
 US ROUTE 20
 SCALE: VERT. _____
 HORIZ. _____
 DATE 10/28/05
 DRAWN BY MKP
 CHECKED BY TVN