

F.A.P. RTE.	SECTION	COUNTY	TOTAL SHEETS	SHEET NO.
301		STEPHENSON	290	114
STA.		TO STA.		
FED. ROAD DIST. NO. 2 ILLINOIS		FED. AID PROJECT		

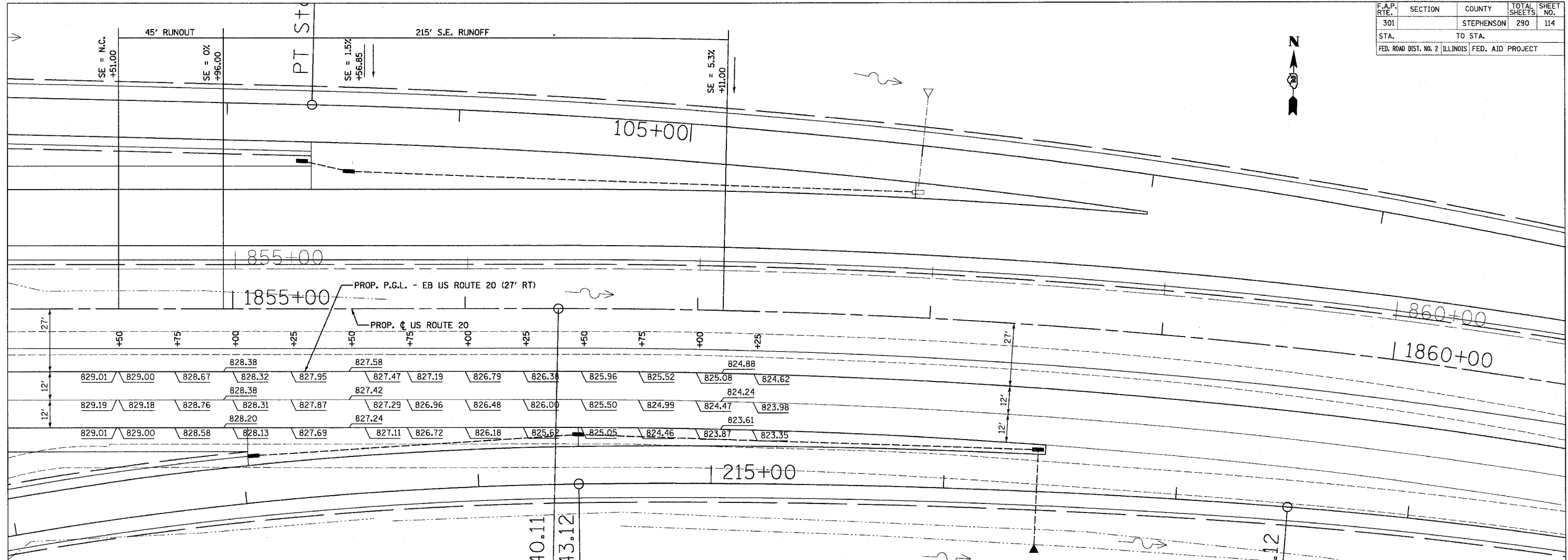

SUPERELEVATION TRANSITION (EB) - CURVE 270A

STATION	INSIDE LANE CROSS SLOPE	OUTSIDE LANE CROSS SLOPE	INSIDE E.O.P. (PGL) PAVT. ELEV. 27.00' RT.	WB CENTERLINE PAVT. ELEV. 39.00' RT.	OUTSIDE E.O.P. PAVT. ELEV. 51.00' RT.	REMARKS
1854+50.00	0.0150	-0.0150	829.01	829.19	829.01	
1854+51.00	0.0150	-0.0150	829.00	829.18	829.00	BEGIN (NC)
1854+75.00	0.0070	-0.0150	828.67	828.76	828.58	
1854+96.00	0.0000	-0.0150	828.38	828.38	828.20	0% SE
1855+00.00	-0.0010	-0.0150	828.32	828.31	828.13	
1855+25.00	-0.0071	-0.0150	827.95	827.87	827.69	
1855+50.00	-0.0133	-0.0150	827.58	827.42	827.24	
1855+56.85	-0.0150	-0.0150	827.47	827.29	827.11	POINT C (1.5% SE)
1855+75.00	-0.0195	-0.0195	827.19	826.96	826.72	
1856+00.00	-0.0256	-0.0256	826.79	826.48	826.18	
1856+25.00	-0.0318	-0.0318	826.38	826.00	825.62	
1856+40.11	-0.0355	-0.0355	826.13	825.70	825.27	PC (2/3 e)
1856+50.00	-0.0380	-0.0380	825.96	825.50	825.05	
1856+75.00	-0.0441	-0.0441	825.52	824.99	824.46	
1857+00.00	-0.0503	-0.0503	825.08	824.47	823.87	
1857+11.00	-0.0530	-0.0530	824.88	824.24	823.61	END (FULL SE; SE = e)
1857+25.00	-0.0530	-0.0530	824.62	823.98	823.35	

REVISIONS	
NAME	DATE

ILLINOIS DEPARTMENT OF TRANSPORTATION

**PAVEMENT ELEVATIONS
US ROUTE 20 (WB)
SUPERELEVATION TRANSITION**

SCALE: VERT. 1" = 20'
HORIZ. 1" = 20'
DATE 7/15/05

DRAWN BY MPK
CHECKED BY JLC