

| F.A.U. RTE. | SECTION | COUNTY | TOTAL SHEETS | SHEET NO. |
|---------------------|---------|---------------------------------------|------------------|-----------|
| * | ** | SANGAMON | 261 | 112 |
| STA. 174+00.00 | | TO STA. 178+50.00 | | |
| FED. ROAD DIST. NO. | | ILLINOIS | FED. AID PROJECT | |
| | | *7978 (US 36) & 7968 (CAMP BUTLER RD) | | |
| | | **3R(BR, BR-1, BR-2), 19RS-8 | | |

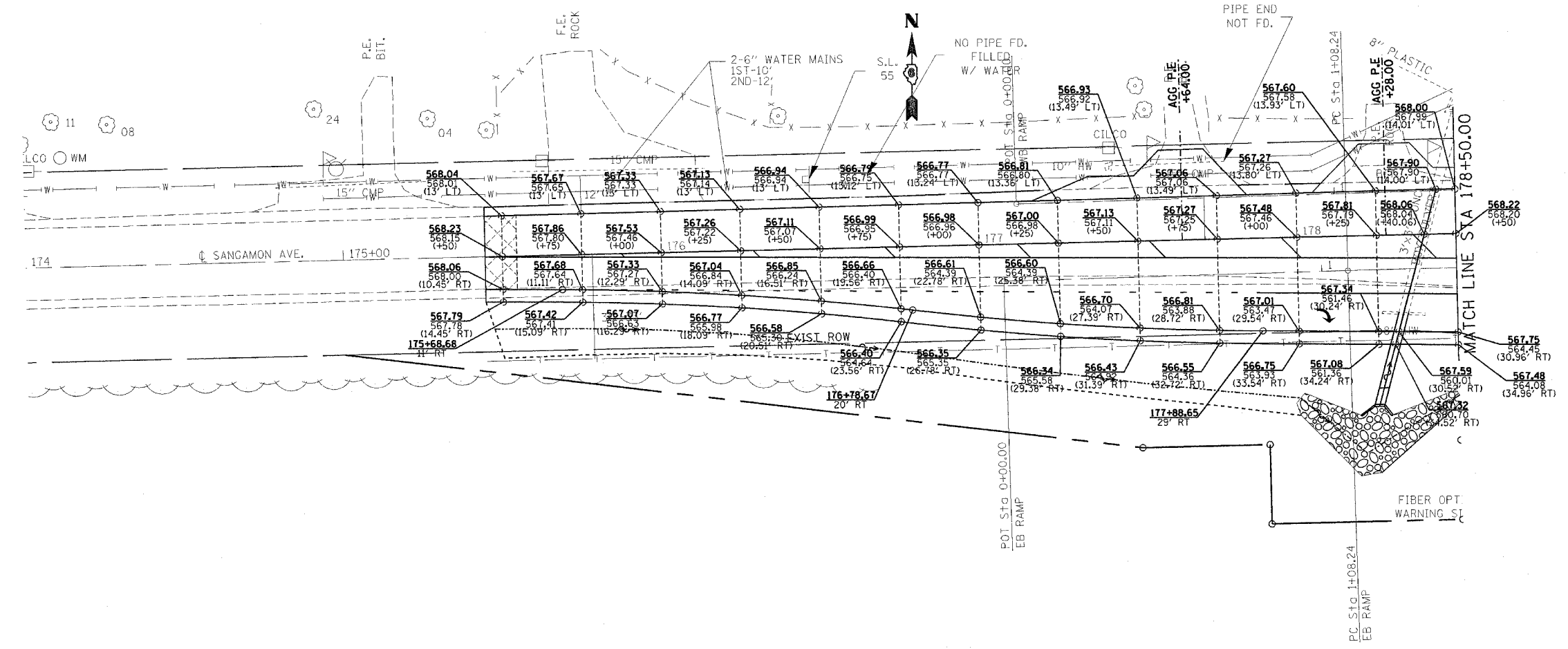

PLOT DATE = 11/3/2005
 FILE NAME = c:\projects\652102\shp\pavementelevation5.dgn
 PLOT SCALE = 20.0000 / IN.
 USER NAME = cabrer-a

| REVISIONS | |
|-----------|------|
| NAME | DATE |
| | |
| | |
| | |
| | |
| | |
| | |
| | |
| | |
| | |
| | |

ILLINOIS DEPARTMENT OF TRANSPORTATION
PAVEMENT ELEVATIONS
 F.A.U. Route 7978 (US 36) &
 F.A.U. Route 7968 (CAMP BUTLER RD)
 Section: 3R(BR, BR-1, BR-2), 19RS-8
 SANGAMON COUNTY
 SCALE: VERT. DRAWN BY: JWC
 HORIZ. CHECKED BY: RSC
 DATE: MAY 26, 2005