

T4N - R6E, 3rd PM - LOUISVILLE TWP

10/19/2005
c:\projects\874078\00305pa.dgn
REV: 1
2
3
4
5
6
7
8
9
10
11
12
13
14
15
16
17
18
19
20
21
22
23
24
25
26
27
28
29
30
31
32
33
34
35
36
37
38
39
40
41
42
43
44
45
46
47
48
49
50

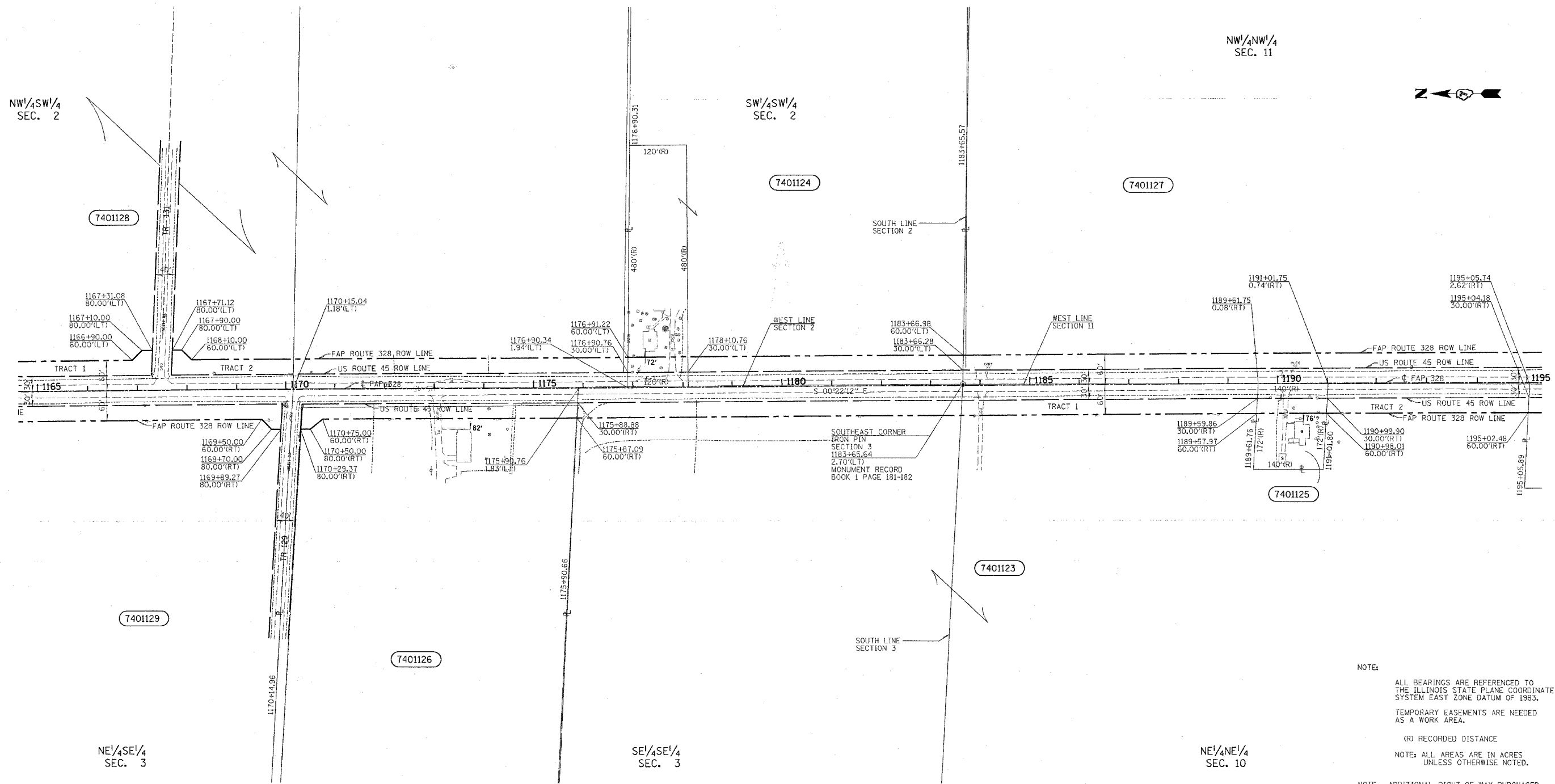

NOTE:
ALL BEARINGS ARE REFERENCED TO THE ILLINOIS STATE PLANE COORDINATE SYSTEM EAST ZONE DATUM OF 1983.
TEMPORARY EASEMENTS ARE NEEDED AS A WORK AREA.
(R) RECORDED DISTANCE
NOTE: ALL AREAS ARE IN ACRES UNLESS OTHERWISE NOTED.
NOTE: ADDITIONAL RIGHT-OF-WAY PURCHASED UNDER JOB NO. R 97-001-94, CONTRACT NO. 94367.

UTILITIES:
TELEPHONE- WABASH TELEPHONE COOPERATIVE, INC
GAS-
ELECTRICITY- AMEREN/CIPS
WATER- EJ WATER COPORATION
T.V. CABLE-

PARCEL	OWNER	AREA TAKEN		EASEMENT	AREA REM	INST	RECORDED			EXCESS	
		ADD	EXIST				MICRO	FILM NO	DATE	BOOK	PAGE
7401129	ROBERT D. MCKNELLY	0.58	0.62		137.54	WD	146.109		09/17/03		
7401128	BELLE PEAVLER GREENWOOD	1.40	1.41	0.17	58.91	WD/TCE	147291/147,292		01/05/04		
	TRACT 1	0.75									
	TRACT 2	0.65									
7401127	HERSCHEL W. PORTER	1.05	1.08		49.48	WD	147,285		01/02/04		
7401126	RICHARD K. JONES	0.40	0.44		10.66	WD	144,362		05/06/03		
7401125	JOHN L. WALKER	0.10	0.10		0.35	WD	146,106		09/17/03		
7401124	DAVID W. PORTER	0.47	0.43		19.84	WD/QCD	147294/149,923		01/05/04 & 06/09/04		
7401123	GEORGE ROBERT MCDANIEL	1.22	1.26		60.44	TD	147,943		03/10/04		
	TRACT 1	0.94	1.00								
	TRACT 2	0.28	0.26								

RIGHT OF WAY PLANS
FAP ROUTE 328
PROJECT SECTION 5R, Y, RS-1
STATION 1165+00 TO
STATION 1195+00
COUNTY CLAY
SCALE 1:100 SHEET 3 of 7

DRAWN BY KMS & LOW
WRITTEN BY KMS
CHECKED BY JDL
INSPECTED BY DES
CONTRACT NO. 74078
FIELD BOOK NO. 5073