

T4N - R6E, 3rd PM - LOUISVILLE TWP

10/19/2005
 c:\projects\74078\100305pa.dgn
 REV:
 1
 2
 3
 4
 5
 6
 7
 8
 9
 10
 11
 12
 13
 14
 15
 16
 17
 18
 19
 20
 21
 22
 23
 24
 25
 26
 27
 28
 29
 30
 31
 32
 33
 34
 35
 36
 37
 38
 39
 40
 41
 42
 43
 44
 45
 46
 47
 48
 49
 50
 51
 52
 53
 54
 55
 56
 57
 58
 59
 60
 61
 62
 63
 64
 65
 66
 67
 68
 69
 70
 71
 72
 73
 74
 75
 76
 77
 78
 79
 80
 81
 82
 83
 84
 85
 86
 87
 88
 89
 90
 91
 92
 93
 94
 95
 96
 97
 98
 99
 100

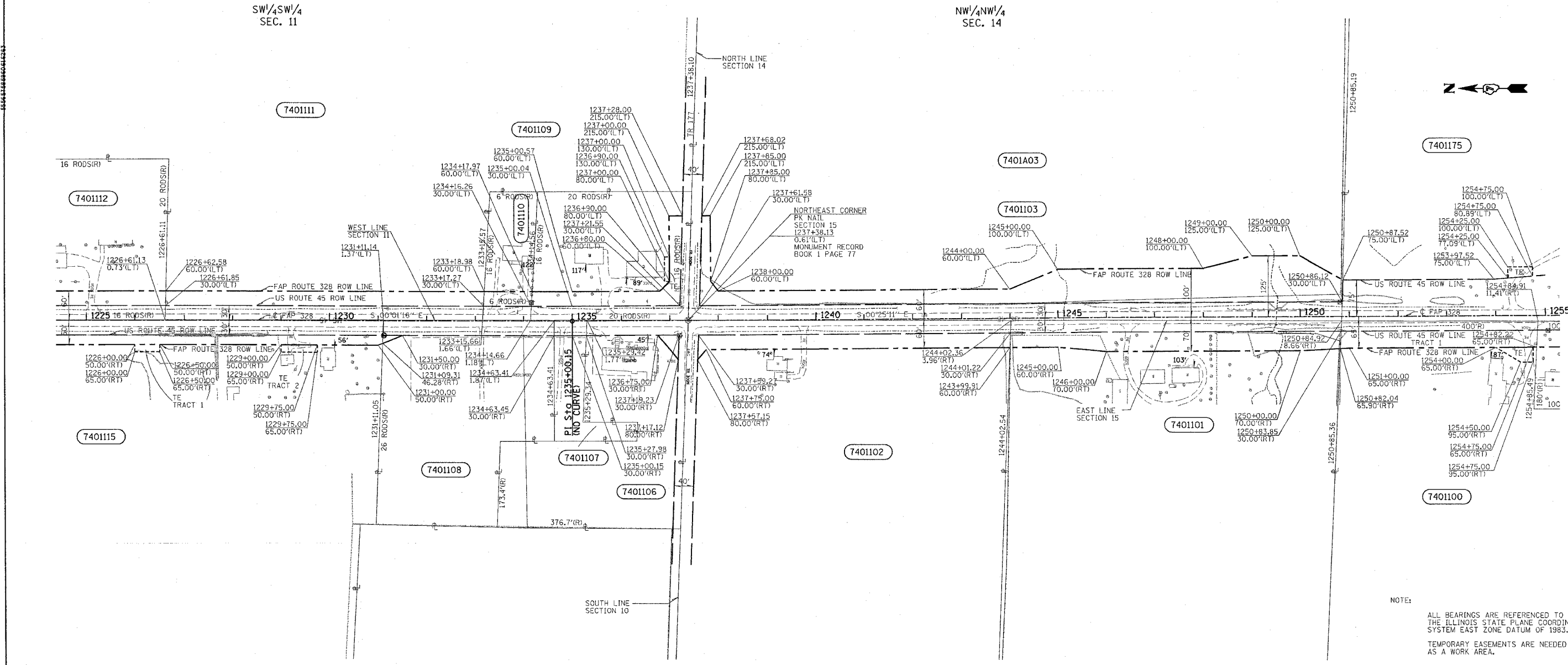

NOTE:
 ALL BEARINGS ARE REFERENCED TO THE ILLINOIS STATE PLANE COORDINATE SYSTEM EAST ZONE DATUM OF 1983.
 TEMPORARY EASEMENTS ARE NEEDED AS A WORK AREA.
 (R) RECORDED DISTANCE
 NOTE: ALL AREAS ARE IN ACRES UNLESS OTHERWISE NOTED.

TEMPORARY EASEMENT

NOTE: ADDITIONAL RIGHT-OF-WAY PURCHASED UNDER JOB NO. R 97-001-94, CONTRACT NO. 94367.

PARCEL	OWNER	AREA TAKEN		EASEMENT	AREA REM	INST	RECORDED			EXCESS	
		ADD	EXIST				MICRO FILM NO	DATE	BOOK	PAGE	AREA
7401175	MICHAEL A. FROST			0.02		TCE	144,750	06/09/03			
7401115	JANICE L. KEATING	0.33	0.51	0.05	20.07	WD/TCE	149,629/149,630	04/18/04			
	TRACT 1			0.02							
	TRACT 2			0.03							
7401112	GENE DILLON	0.18	0.18		1.64	WD	144,147	04/21/03			
7401111	KENNETH DAUGHERTY	0.45	0.43		72.65	WD	147,048	12/08/03			
7401110	TRUSTEES OF THE RED BRUSH CH	0.07	0.06		0.47	WD	147,246	12/29/03			
7401109	VICTOR BARBEE	0.30	0.29	0.01	1.41	WD/TCE	147,311/147,312	01/06/04			
7401108	RED BRUSH CEMETERY ASSOCIATI	0.01	0.26		2.75	WD	150,769	08/25/04			
7401106	TRUSTEES OF THE RED BRUSH CHR	0.03	0.17		2.42	WD	147,245	12/29/03			
7401104	RYAN CLOVIS BALLARD	0.08	0.04		0.29	WD	146,108	09/17/03			
7401103	CAROLE PINE	1.66	1.15		37.19	WD	149,259	04/06/04			
7401A03	LINDA KUEHLER	1.66	1.15		37.19	WD	D 154614	08/08/05			
7401102	RED BRUSH CHRISTIAN CHURCH	0.45	0.46		19.25	WD	146,623	10/28/03			
7401101	BETTY COCHRAN	0.59	0.37		19.64	WD	144,585	03/27/03			
7401100	BENNY L. BALLARD REV. TRUST	1.00	0.56	0.03	77.52	TD/TCE	149,349/149,350	04/16/04			
	TRACT 1	0.32	0.18								
	TRACT 2	0.68	0.38								

UTILITIES:
 TELEPHONE- WABASH TELEPHONE COOPERATIVE,INC
 GAS-
 ELECTRICITY- AMEREN/CIPS
 WATER- EJ WATER COPORATION
 T.V.CABLE-

⊙ - PK NAIL
 ⊙ - FENCE POST
 ⊙ - EXISTING ROW MARKER
 CONTRACT NO. 74078
 FIELD BOOK NO. 5073

RIGHT OF WAY PLANS
FAP ROUTE 328
 PROJECT SECTION5R, Y, RS-1
 STATION 1225+00 TO
 STATION 1255+00
 COUNTY CLAY
 SCALE 1:100 SHEET 5 OF 7