

# T4N-R6E 3rd PM LOUISVILLE TWP

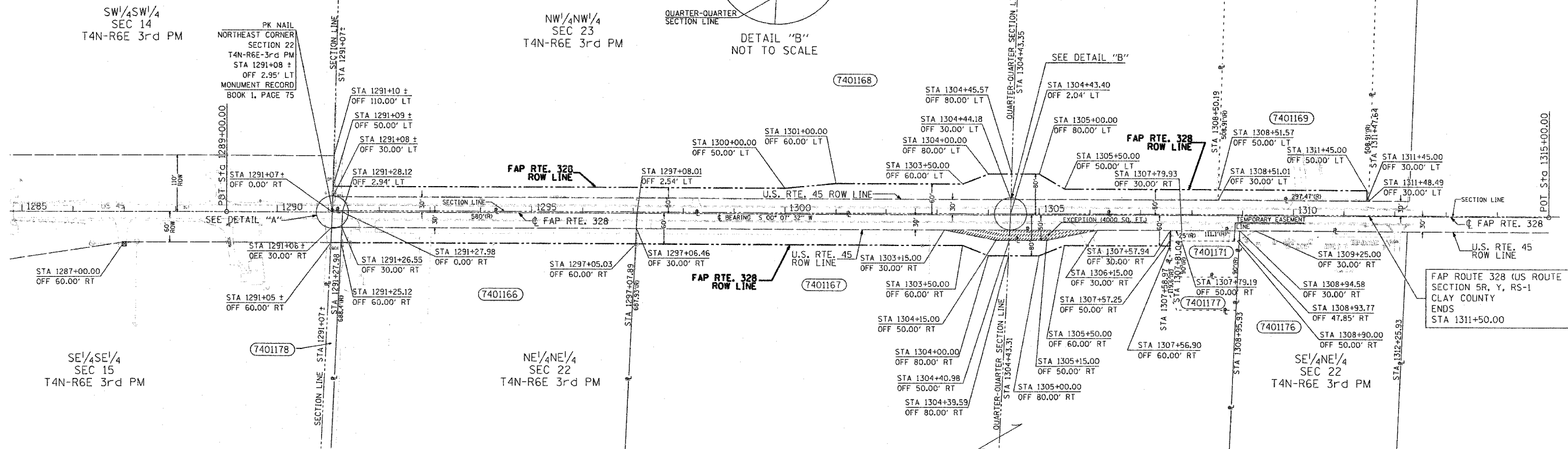
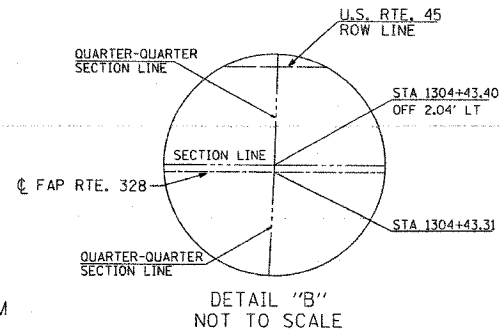
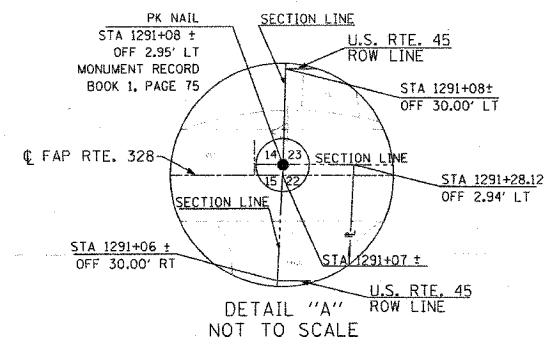
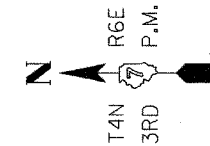

| BY   | DATE |
|------|------|
|      |      |
| DATE | BY   |
|      |      |
| NO.  | DATE |
|      |      |

NOTE: ADDITIONAL RIGHT-OF-WAY PURCHASED UNDER JOB NO. R 97-001-94, CONTRACT NO. 94367.

EXCEPTION  
(R) - RECORDED DISTANCE

ALL BEARINGS ARE REFERENCED TO THE ILLINOIS STATE PLANE COORDINATE SYSTEM EAST ZONE DATUM OF 1983.

**UTILITIES:**  
TELEPHONE - WABASH TELEPHONE CORPORATION  
GAS -  
ELECTRICITY - AMEREN/CIPS  
WATER & SEWER - EJ WATER CORPORATION  
T.V.CABLE -

| PARCEL  | OWNER  | ADD. AREA | EXIST. AREA TAKEN | EASEMENT | REM. AREA | INST. | MICRO FILM NO. RECORDED | DATE     | CAB | DRW | AREA EXCESS | SOLD |
|---------|--|-----------|-------------------|----------|-----------|-------|-------------------------|----------|-----|-----|-------------|------|
| 7401166 | CARY L. CONNERLY   | 17,400    | 18,990            |          | 362,430   | WD    | 150,894                 | 09/08/04 |     |     |             |      |
| 7401167 | ROY E. SMITH   | 30,550    | 33,840            |          | 702,155   | WD    | 145,421                 | 08/04/03 |     |     |             |      |
| 7401168 | JOHN W. ZINK   | 42,600    | 48,160            |          | 2,303,310 | WD    | 144,329                 | 05/02/03 |     |     |             |      |
| 7401169 | IL. GREAT RIVERS ANNUAL CONF. OF THE UNITED METHODIST CHURCH | 5,875     |                   |          | 145,840   | WD    | 147,091                 | 12/12/03 |     |     |             |      |
| 7401171 | CHRISTIAN CONSERVATIVE CHURCH                                |           | 2,290             |          | 20,765    | TCE   | 147,945                 | 03/10/04 |     |     |             |      |
| 7401176 | TRUSTEES OF ORCHARD HILL CEMETERY                            |           | 275               |          | 441,780   | TCE   | 147,163                 | 12/18/03 |     |     |             |      |
| 7401177 | CHRISTIAN CONSERVATIVE CHURCH                                |           | 440               |          | 10,420    | TCE   | 147,944                 | 03/10/04 |     |     |             |      |
| 7401178 | ROY E. SMITH   | 605       | 665               |          | 12,495    | WD    | 145,420                 | 08/04/03 |     |     |             |      |

NOTE: ALL AREA CALCULATIONS ARE IN SQUARE FEET UNLESS OTHERWISE NOTED

RIGHT OF WAY PLANS  
FAP ROUTE 328  
PROJECT SECTION 5R, Y, RS-1  
STATION 1285+00.00 TO  
STATION 1311+50.00  
COUNTY CLAY  
SCALE 1" = 100' SHEET 7 OF 7

CONTRACT NO. 74078  
JOB NO. R-97-003-05