

F.A.P. RTE.	SECTION	COUNTY	TOTAL SHEETS	SHEET NO.
3762	01-00139-02-BR	WILL	35	09
STA. 105+00		TO STA. 110+00		
FED. ROAD DIST. NO.		ILLINOIS	HIGHWAY PROJECT	
CONTRACT # 83802				

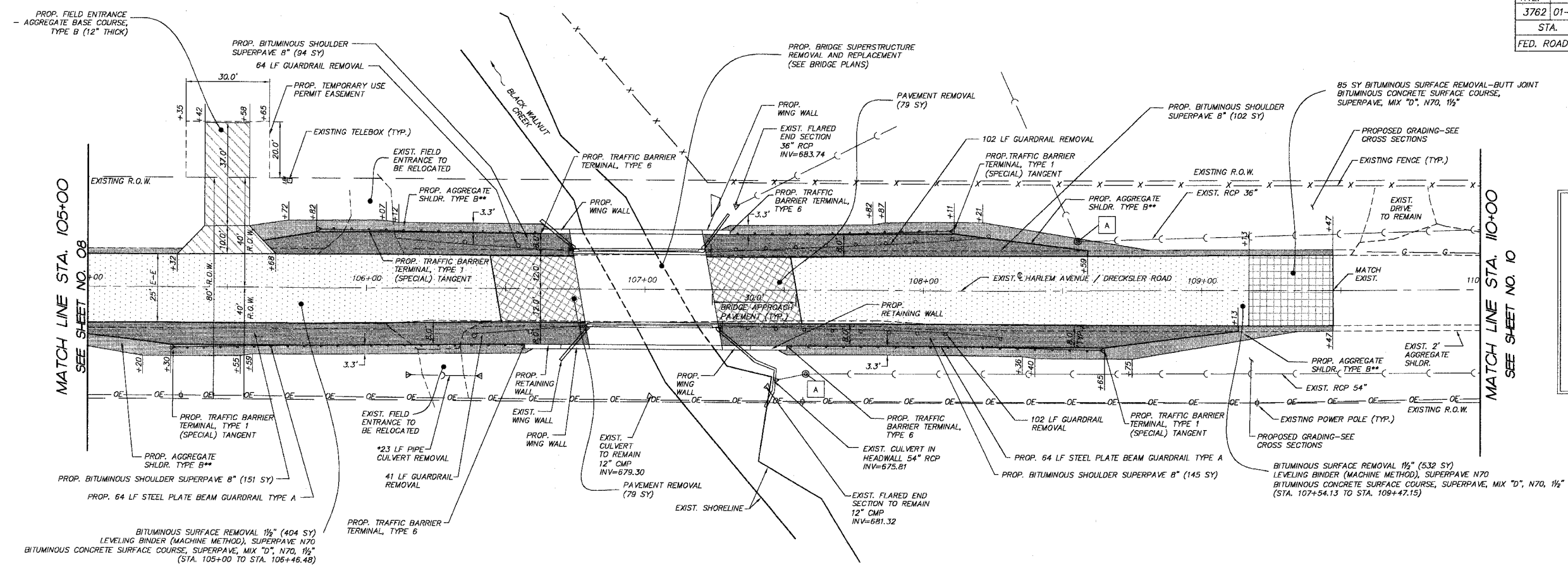

LEGEND	
	DENOTES BITUMINOUS SURFACE REMOVAL, 1/2"
	DENOTES BITUMINOUS SHOULDER, SUPERPAVE, 8"
	DENOTES AGGREGATE SHOULDER, TYPE B
	DENOTES EXISTING MANHOLE TO BE ADJUSTED
	DENOTES FIELD ENTRANCE
	DENOTES PAVEMENT REMOVAL
	DENOTES BITUMINOUS SURFACE REMOVAL - BUTT JOINT



HARLEM AVENUE / DRECKSLER ROAD

\* REMOVAL OF FLARED END SECTIONS SHALL BE INCIDENTAL TO PIPE CULVERT REMOVAL.  
 \*\* LAYOUT OF PROP. AGGREGATE SHOULDER AT PROP. TRAFFIC BARRIER TERMINALS, TYPE 1 (SPECIAL) TANGENT SHALL CONFORM TO HIGHWAY STANDARD 630301

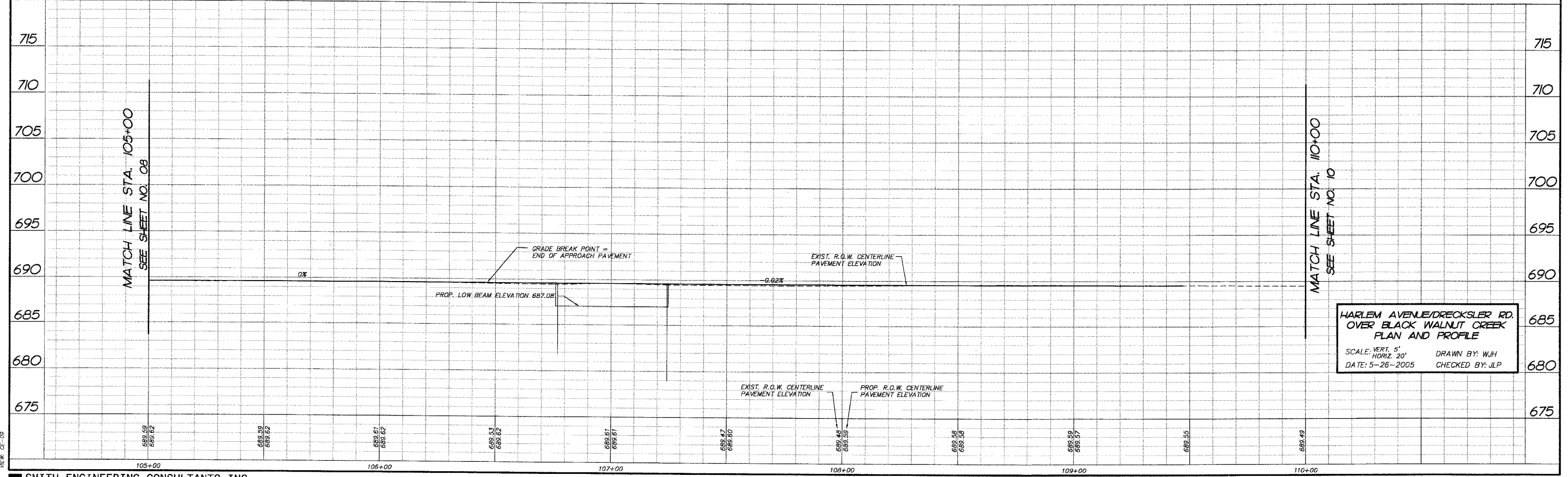

DATE	BY

FINAL SURVEY PLOTTED  
 NOTE BOOK TEMPLATE AREAS CHECKED

COMP. FILE: 040159-602.dwg  
 DATE: 05-26-05  
 10:11 AM