

WILLIAM JOHNSON FIRST ADDITION  
Rec. October 20, 1975  
Doc. R1975-057227

LEGEND

- SECTION CORNER
- QUARTER SECTION CORNER
- SECTION LINE
- QUARTER SECTION LINE
- QUARTER, QUARTER SECTION LINE
- PLATTED LOT LINE
- PROPERTY (DEED) LINE
- APPARENT PROPERTY LINE
- CENTERLINE
- EXISTING RIGHT OF WAY LINE
- PROPOSED RIGHT OF WAY LINE
- PROPOSED EASEMENT
- MEASURED DIMENSION
- COMPUTED DIMENSION
- RECORD DATA
- EXISTING BUILDING
- IRON PIPE OR ROD FOUND
- CUT CROSS FOUND ON SET
- REPLACED AFTER CONSTRUCTION
- THESE STAKES REFERENCE FOUND OR SET MONUMENTATION. SET 5/8 INCH IRON ROD FLUSH WITH GROUND TO THE FOUND IRON STAKE, IDENTIFIED BY COLORED PLASTIC CAP BEARING SURVEYORS REGISTRATION NUMBER.
- THESE STAKES, IN CULTIVATED AREAS, REFERENCE FOUND OR SET MONUMENTATION. BURIED 5/8 INCH IRON ROD 20 INCHES BELOW GROUND TO THE FOUND IRON STAKE, IDENTIFIED BY COLORED PLASTIC CAP BEARING SURVEYORS REGISTRATION NUMBER.
- STAKING OF PROPOSED RIGHT OF WAY, SET DIVISION OF HIGHWAYS SURVEY MARKER TO MONUMENT THE POSITION SHOWN, IDENTIFIED BY INSCRIPTION DATA AND SURVEYORS REGISTRATION NUMBER.
- STAKING OF PROPOSED RIGHT OF WAY IN CULTIVATED AREAS, BURIED 5/8 INCH IRON ROD 20 INCHES BELOW GROUND TO MARK FUTURE SURVEY MARKER POSITION, IDENTIFIED BY COLORED PLASTIC CAP BEARING SURVEYORS REGISTRATION NUMBER.
- PERMANENT SURVEY MARKER, I.O.D.T. STD 2135 (TO BE SET BY OTHERS).
- RIGHT OF WAY STAKING PROPOSED TO BE SET.

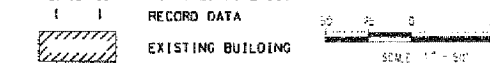

STATE OF ILLINOIS  
COUNTY OF COOK

THIS IS TO CERTIFY THAT I, BEN B. POCHYLKA, AN ILLINOIS PROFESSIONAL LAND SURVEYOR, HAVE SURVEYED THE PLAT OF HIGHWAYS SHOWN HEREON BETWEEN SECTIONS 23 TOWNSHIP 40 NORTH, RANGE 9 EAST, AND SECTIONS 19 TOWNSHIP 40 NORTH, RANGE 9 EAST, OF THE THIRD PRINCIPAL MERIDIAN, DUPAGE COUNTY; THAT THE SURVEY IS TRUE AND COMPLETE AS SHOWN TO THE BEST OF MY KNOWLEDGE AND BELIEF; THAT THE PLAT CORRECTLY REPRESENTS SAID SURVEY, THAT ALL MONUMENTS FOUND AND ESTABLISHED ARE OF PERMANENT QUALITY AND OCCUPY THE POSITIONS SHOWN HEREON AND THE MONUMENTS ARE SUFFICIENT TO ENABLE THE SURVEY TO BE RETRACED, MADE FOR THE DEPARTMENT OF TRANSPORTATION, STATE OF ILLINOIS.

DATED AT SCHAMBURG, ILLINOIS THIS 26th DAY OF July, 2004 A.D.

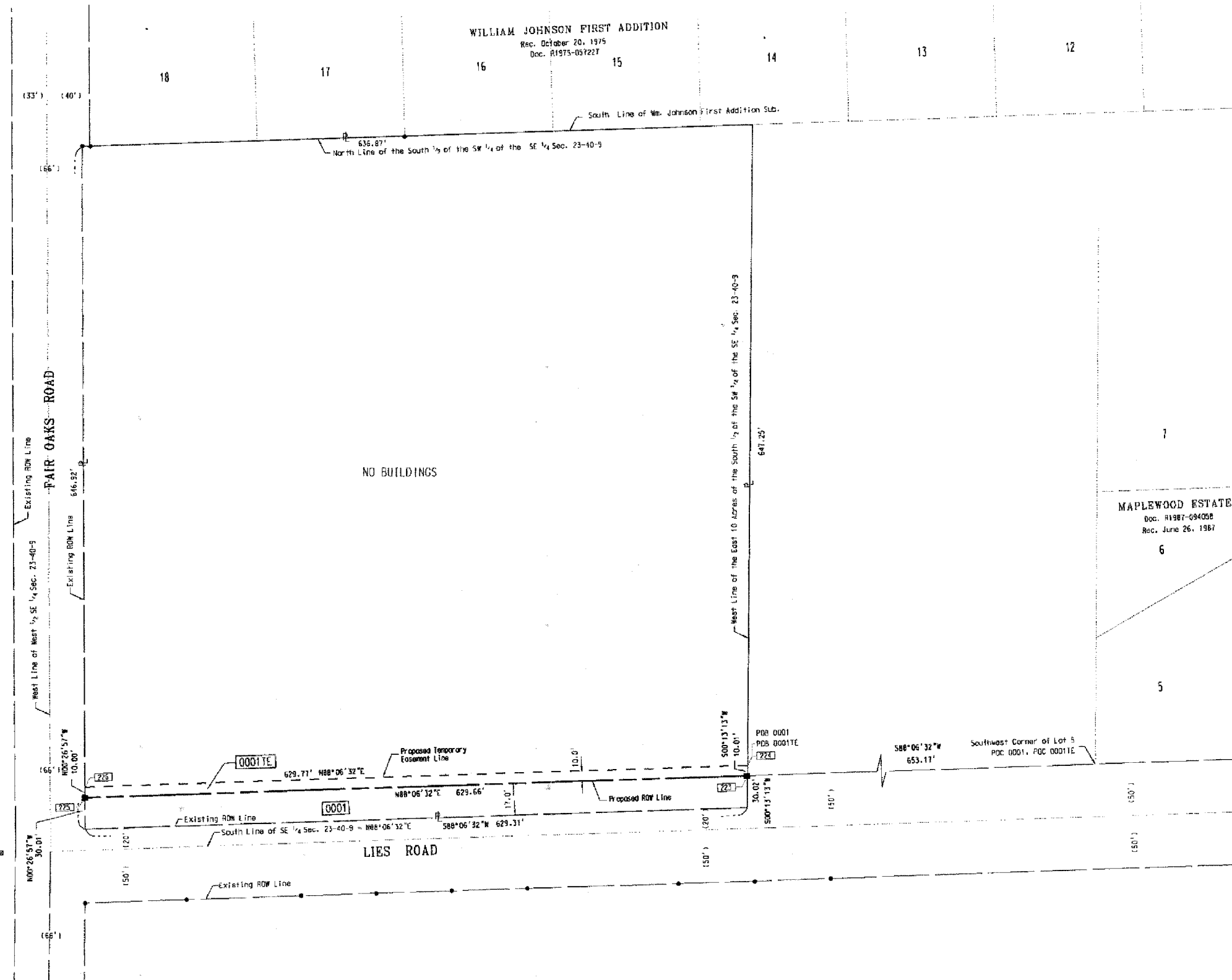
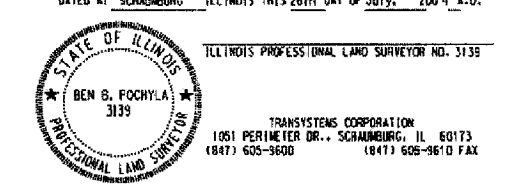

NO BUILDINGS

MAPLEWOOD ESTATES  
Doc. R1987-094058  
Rec. June 26, 1987

OWNERSHIP TABLE

PARCEL NUMBER	OWNER	TOTAL (ACRES)	AREA TAKEN (ACRES)	USED/DEDICATED (ACRES)	REMAINDER (ACRES)	TAX NUMBER	PROPERTY ACQUIRED BY	EASEMENT (ACRES) (50 FT)	PURPOSE OF EASEMENT	LAND LOCKED ACRES
0001	Fair Oaks Partnership, an Illinois general partnership	9.400	0.434		8.966	01-23-402-012		0.145		

**PLAT OF HIGHWAYS**  
STATE OF ILLINOIS  
DEPARTMENT OF TRANSPORTATION  
**LIES ROAD**

SECTION \_\_\_\_\_ DUPAGE COUNTY  
PROJECT \_\_\_\_\_ JOB NO. R-  
STATION \_\_\_\_\_ TO STATION  
SCALE 1" = 50' SHEET 1 OF 2

BUREAU OF LAND ACQUISITION  
201 WEST CENTER CT.  
SCHAMBURG, ILLINOIS 60196

R.O.W. PLAT	MADE	CHECKED	LINKED	NOTED	BY	DATE

REVISION DATE \_\_\_\_\_ REVISION \_\_\_\_\_ MADE BY \_\_\_\_\_

RECORDING: RECORDED ON \_\_\_\_\_ AS DOCUMENT NO. \_\_\_\_\_