

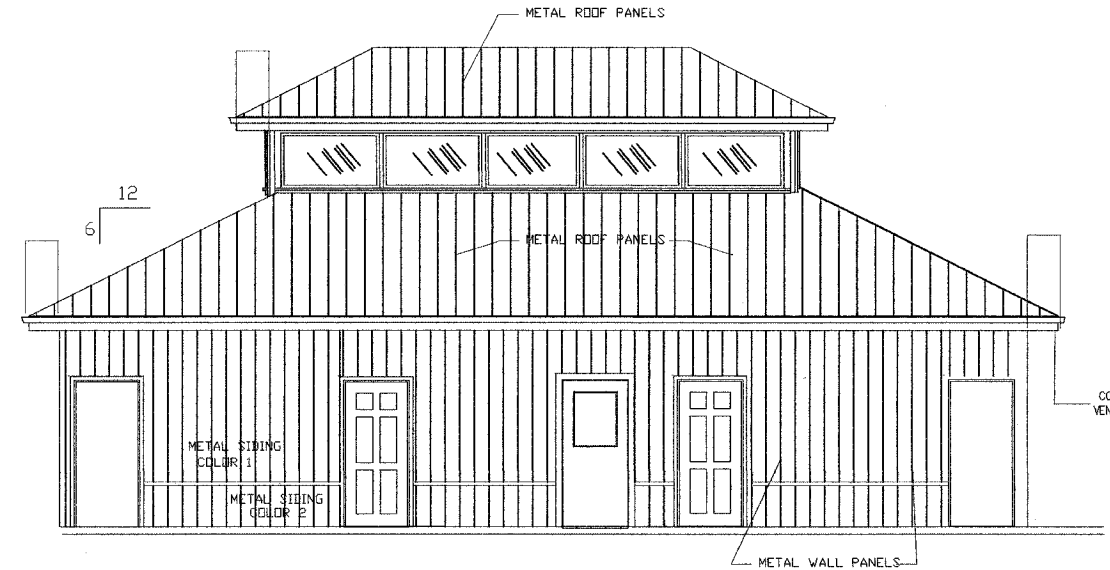

ALL WINDOWS BY "WEATHERSHIELD, CARADCO OR ANDERSON MFG."  
 (ALUMINUM CLAD WINDOWS - COLOR TO BE SELECTED BY OWNERS.)  
 WINDOW GLAZING SHALL BE A HARD COAT LOW-E WITH LOW SHGC  
 WINDOW GLAZING SHALL DBL. GLAZED AND TEMPERED (1/2" GLAZING)  
 2 LAYERS OF 1/8" INSULATED, TEMPERED GLASS  
 OPTIMUM SHGC FACTOR SHALL BE = .35  
 CONTRACTOR HAS OPTION TO GLAZE IN THESE WINDOW FRAMES  
 WITH SAME GLAZING DESCRIBED ABOVE.



**FRONT OF RESTROOM/SHOWER BUILDING  
 RIVER SIDE**

④ ELEVATIONS  
 1/4" = 1'-0"

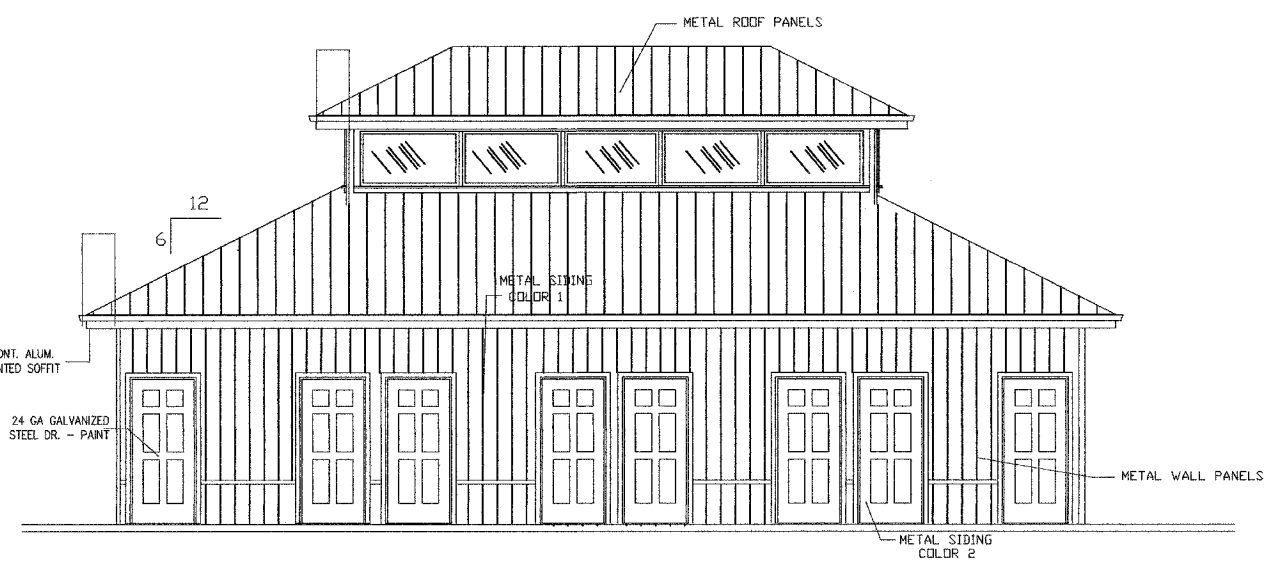

**REAR OF RESTROOM/SHOWER BUILDING  
 HIGHWAY SIDE**

③ ELEVATIONS  
 1/4" = 1'-0"

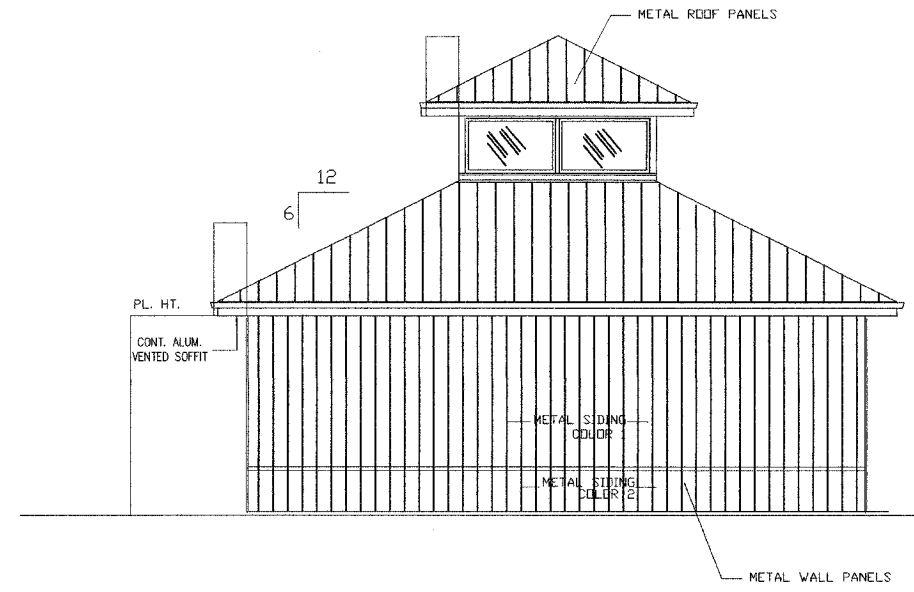

**RESTROOM/SHOWER BUILDING**

② ELEVATIONS  
 1/4" = 1'-0"

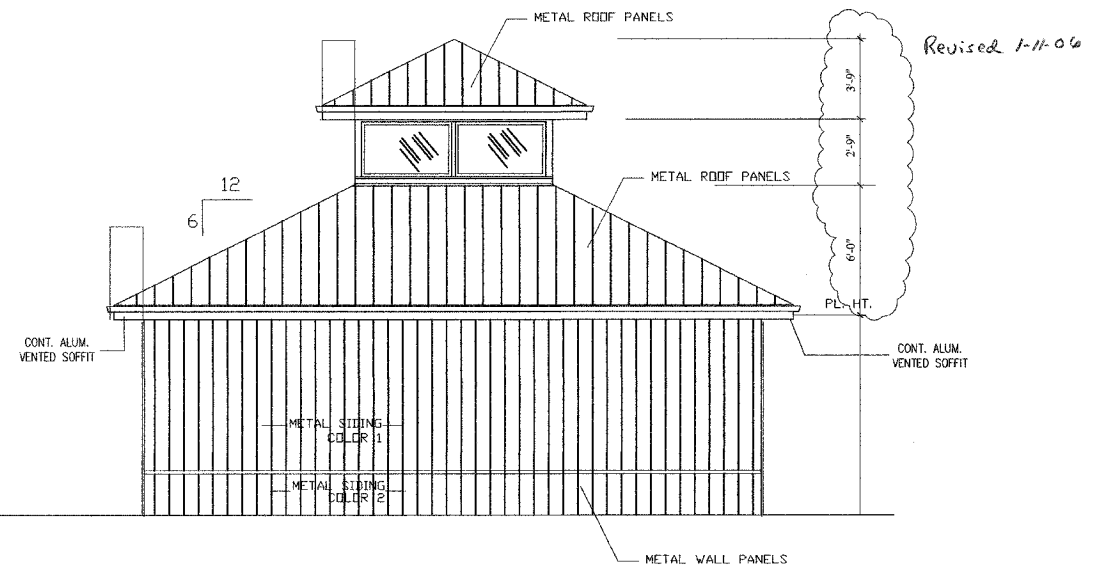

**RESTROOM/SHOWER BUILDING**

① ELEVATIONS  
 1/4" = 1'-0"

JOHN A. SHORTAL,  
 ARCHITECT, LTD.  
 608 POPLAR STREET  
 JERSEYVILLE, ILLINOIS 62052  
 (618) 779-2740

**CITY OF  
 GRAFTON**  
 GRAFTON, IL 62037

GRAFTON HARBOR  
 MARINA PROJECT  
 RESTROOM BUILDING  
 215 W. WATER STREET  
 GRAFTON, IL 62037

DATE: 9/1/05

REVISED: 00/00/00

ISSUED: FOR BID

PROJ. NO.: 40001

DRAWN BY: JcS

SHEET TITLE  
 EXTERIOR  
 ELEVATIONS

(9)

**A4.0**