

DATE: \_\_\_\_\_ BY: \_\_\_\_\_  
 PLAN SUBMITTED: \_\_\_\_\_  
 PLOTTED: \_\_\_\_\_  
 CHECKED: \_\_\_\_\_  
 NOTE BOOK NO.: \_\_\_\_\_  
 CAD FILE NAME: \_\_\_\_\_

DATE: \_\_\_\_\_ BY: \_\_\_\_\_  
 PROFILE SUBMITTED: \_\_\_\_\_  
 PLOTTED: \_\_\_\_\_  
 CHECKED: \_\_\_\_\_  
 NOTE BOOK NO.: \_\_\_\_\_  
 STRUCTURE NOTATIONS: \_\_\_\_\_

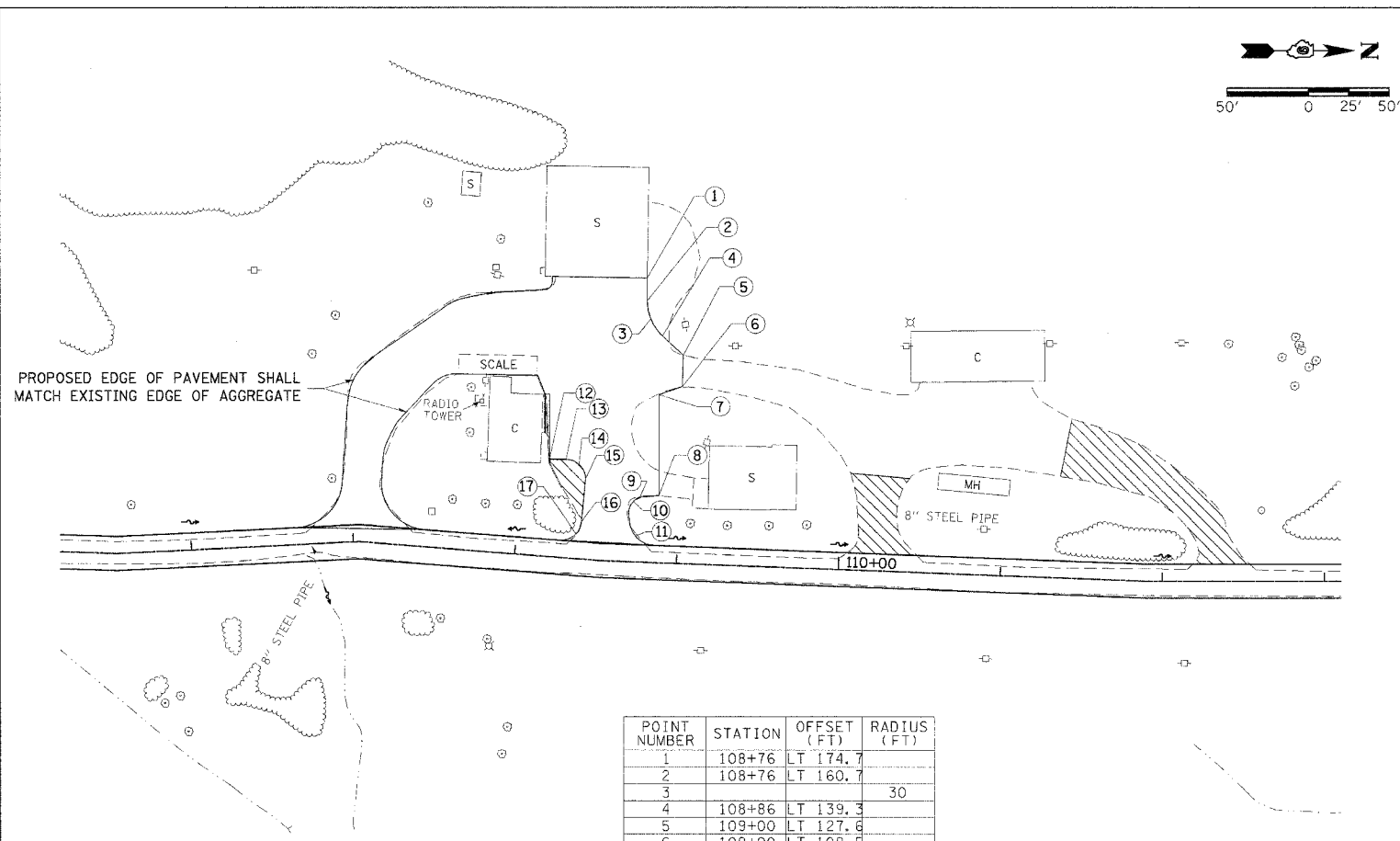

POINT NUMBER	STATION	OFFSET (FT)	RADIUS (FT)
1	108+76	LT 174.7	
2	108+76	LT 160.7	
3			30
4	108+86	LT 139.3	
5	109+00	LT 127.6	
6	109+00	LT 108.5	
7	108+85	LT 103.1	
8	108+88	LT 41.2	
9	108+76	LT 39.7	
10			10
11			15.7
12	108+17	LT 60.0	
13	108+27	LT 60.0	
14			12
15	108+40	LT 49.3	
16	108+39	LT 22.7	
17			12.5

NOTE: IF EXISTING SUB-BASE IS INADEQUATE, AS DETERMINED BY THE ENGINEER, THE EXISTING AREA SHALL BE CORED OUT 8" DEEP AND OF THE AGGREGATE BASE COURSE, TYPE A SHALL BE PLACED FOR BASE. THE COST OF CORING OUT THE AREA SHALL BE INCLUDED IN THE COST OF THE AGGREGATE BASE COURSE. IF THE EXISTING SUB-BASE IS DETERMINED TO BE ADEQUATE, THE AGGREGATE BASE COURSE SHALL BE DELETED AND THE PREPARATION OF THE BASE SHALL BE CONSTRUCTED ACCORDING TO ARTICLE 406.19.

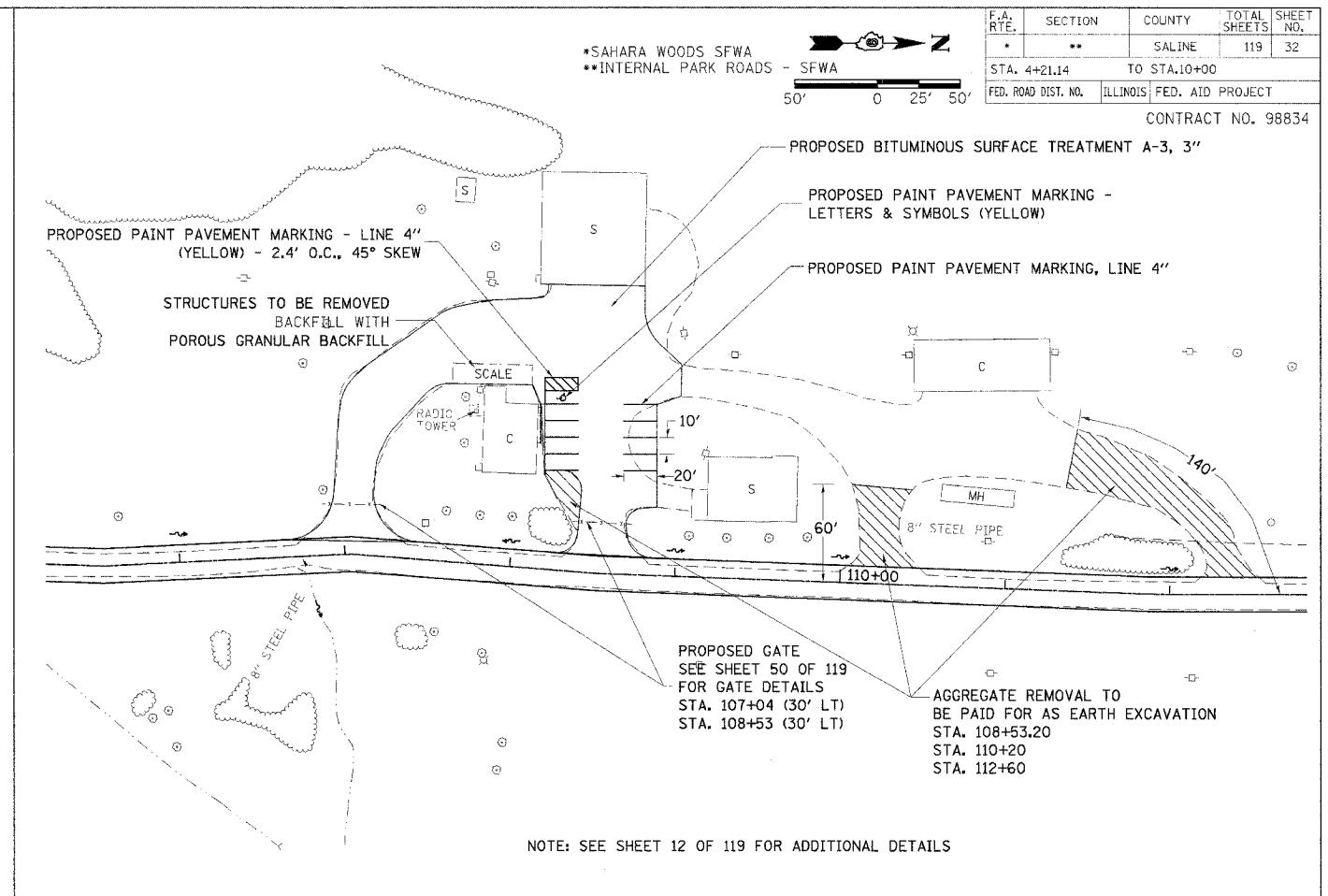

HEADQUARTERS LOT

