

1-20-2012 LETTING ITEM 001

STATE OF ILLINOIS  
DEPARTMENT OF TRANSPORTATION  
DIVISION OF HIGHWAYS

**PROPOSED  
HIGHWAY PLANS**

FAP 350: ILL 50 (CICERO AVENUE)  
ILL 83 (147TH ST.) TO 175TH ST.  
SECTION: 101 EXT- RS-2  
RESURFACING

COOK COUNTY  
C-91-631-10

F.A.P. RTE.	SECTION	COUNTY	TOTAL SHEETS	SHEET NO.
350	101 EXT-RS-2	COOK	33	1
FED. ROAD DIST. NO.	ILLINOIS	CONTRACT NO. 60L03		

D -91-631-10

FOR INDEX OF SHEETS, SEE SHEET NO. 2

THE PROJECT IS LOCATED IN THE VILLAGE OF MIDLOTHIAN AND THE CITIES OF OAK FOREST & COUNTRY CLUB HILLS

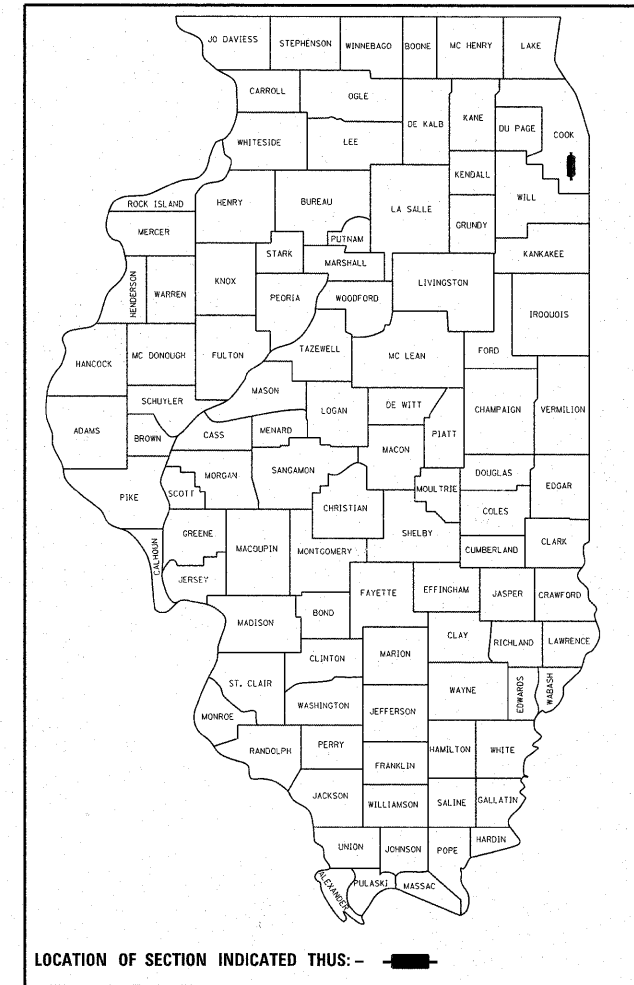

LOCATION OF SECTION INDICATED THIS: - [black rectangle] -

PROJECT ENDS  
STA. 210+05

OMISSION  
STA. 47+14 TO STA. 49+70

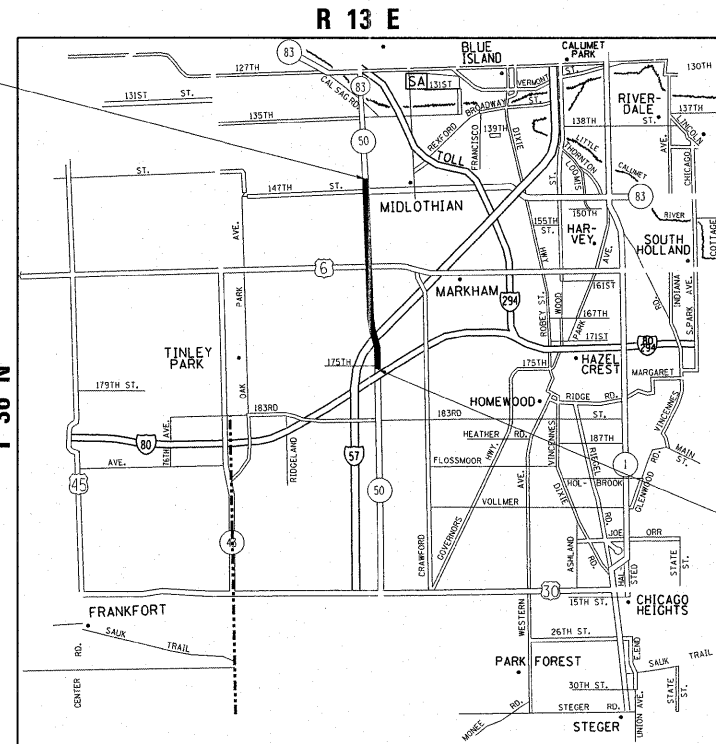

**TRAFFIC DATA**

2009 ADT = 32,300  
POSTED SPEED LIMIT = 35-45 MPH



PROJECT BEGINS  
STA. 5+22

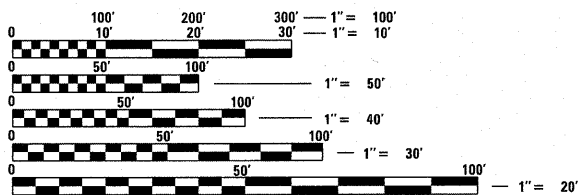

FULL SIZE PLANS HAVE BEEN PREPARED USING STANDARD ENGINEERING SCALES. REDUCED SIZED PLANS WILL NOT CONFORM TO STANDARD SCALES. IN MAKING MEASUREMENTS ON REDUCED PLANS, THE ABOVE SCALES MAY BE USED.

J.U.L.I.E.  
JOINT UTILITY LOCATION INFORMATION FOR EXCAVATION  
1-800-892-0123  
OR 811

PROJECT ENGINEER KARI SMITH (847) 705-4437  
PROJECT MANAGER KEN ENG (847) 705-4247

CONTRACT NO. 60L03

GROSS LENGTH OF PROJECT = 20,483 LINEAL FEET = 3.879 MILE  
NET LENGTH OF PROJECT = 20,227 LINEAL FEET = 3.831 MILE

STATE OF ILLINOIS  
DEPARTMENT OF TRANSPORTATION  
DIVISION OF HIGHWAYS

SUBMITTED November 2, 2011

Diane M. O'Reilly or  
DEPUTY DIRECTOR OF HIGHWAYS, REGION ENGINEER

December 9, 2011  
Scott E. Stitt, P.E.  
acting ENGINEER OF DESIGN AND ENVIRONMENT

December 9, 2011  
William B. Fren  
interim DIRECTOR OF HIGHWAYS, CHIEF ENGINEER

**PRINTED BY THE AUTHORITY  
OF THE STATE OF ILLINOIS**

INDEX OF SHEETS

LIST OF STATE STANDARDS

GENERAL NOTES

SHEET NO.	DESCRIPTION
1	COVER SHEET
2	INDEX OF SHEETS, STANDARDS, AND GENERAL NOTES
3	SUMMARY OF QUANTITIES
4-6	TYPICAL SECTIONS PLAN
7-15	ROADWAY & PAVEMENT MARKINGS PLANS
16-22	DETECTOR LOOP REPLACEMENT PLANS
23	DETAILS FOR FRAMES AND LIDS ADJUSTMENT WITH MILLING
24	PAVEMENT PATCHING FOR HMA SURFACED PAVEMENT
25	CURB OR CURB AND GUTTER REMOVAL AND REPLACEMENT
26	BUTT JOINT AND HMA TAPER DETAILS
27	TRAFFIC CONTROL AND PROTECTION FOR SIDE ROADS, INTERSECTIONS, AND DRIVEWAYS
28	TYPICAL APPLICATIONS RAISED REFLECTIVE PAVEMENT MARKERS (SNOW-PLOW RESISTANT)
29	DISTRICT ONE TYPICAL PAVEMENT MARKINGS
30	TRAFFIC CONTROL AND PROTECTION AT TURN BAYS (TO REMAIN OPEN TO TRAFFIC)
31	PAVEMENT MARKING LETTERS AND SYMBOLS FOR TRAFFIC STAGING
32	ARTERIAL ROAD INFORMATION SIGN
33	DISTRICT ONE DETECTOR LOOP INSTALLATION DETAILS FOR ROADWAY RESURFACING

STANDARD NO.	DESCRIPTION
000001- <del>00</del>	STANDARD SYMBOLS, ABBREVIATIONS AND PATTERNS
442201- <del>03</del>	CLASS C AND D PATCHES
4820 <del>0</del> 11- <del>03</del>	BIT. SHLD. STRIPS/SHLDS. WITH RESURFACING OR WIDENING AND RESURFACING PROJECTS
604001- <del>03</del>	FRAME AND LIDS, TYPE 1
606001- <del>04</del>	COMBINATION CONCRETE CURB AND GUTTER
606301- <del>04</del>	PC CONCRETE ISLANDS AND MEDIANS
701426- <del>04</del>	LANE CLOSURE, MULTILANE, INTERMITTENT OR MOVING OPERATION, FOR SPEEDS >=45 MPH
701427	LANE CLOSURE, INTERMITTENT OR MOVING OPERATION FOR SPEEDS <=40 MPH
701601- <del>07</del>	URBAN LANE CLOSURE, MULTILANE, 1W OR 2W WITH NONTRAVERSABLE MEDIAN
701602- <del>05</del>	URBAN LANE CLOSURE, MULTILANE, 2-W WITH BIDIRECTIONAL LEFT TURN LANE
701606- <del>08</del>	LANE CLOSURE, MULTILANE, 2-W, WITH MOUNTABLE MEDIAN
701701- <del>00</del>	URBAN LANE CLOSURE, MULTILANE INTERSECTION
701901- <del>02</del>	TRAFFIC CONTROL DEVICES
720006- <del>03</del>	SIGN PANEL ERECTION DETAILS
720011- <del>01</del>	METAL POSTS FOR SIGNS, MARKERS AND DELINEATORS
886001- <del>01</del>	DETECTOR LOOP INSTALLATION
886006- <del>01</del>	TYPICAL LAYOUT FOR DETECTOR LOOPS

BEFORE STARTING ANY EXCAVATION, THE CONTRACTOR SHALL CALL "JULIE" AT 800-892-0123 OR 811 FOR FIELD LOCATIONS OF BURIED ELECTRIC, TELEPHONE AND GAS FACILITIES. (48 HOUR NOTIFICATION IS REQUIRED).

THE CONTRACTOR SHALL COORDINATE CONSTRUCTION ACTIVITIES WITH UTILITY COMPANIES AND THE VILLAGES OF MIDLOTHIAN, OAK FOREST AND COUNTRY CLUB HILLS.

THE CONTRACTOR WILL NOT BE ALLOWED TO SET UP A YARD OR FIELD OFFICE ON STATE PROPERTY WITHOUT WRITTEN PERMISSION FROM THE DEPARTMENT.

WHEN MILLED PAVEMENT IS OPEN TO TRAFFIC THE MAXIMUM GRADE DIFFERENTIAL BETWEEN PASSES OF THE MILLING MACHINE SHALL NOT EXCEED 1 1/2 INCHES (40 MM) WHERE THE SPEED LIMIT IS 45 MPH (45 KM/H) OR LESS AND 1 INCH WHERE THE SPEED LIMIT IS GREATER THAN 45 MPH (45 KM/H). WITH WRITTEN APPROVAL FROM THE ENGINEER, A MAXIMUM GRADE DIFFERENTIAL OF 3 INCHES MAY BE ALLOWED IF THE EDGE OF THE MILLING IS SLOPED A MINIMUM 1:3 (V:H).

BUTT JOINTS WILL BE INSTALLED AT THE ENDS OF ALL RESURFACING (WHERE RESURFACING MEETS EXISTING PAVEMENT), IN ACCORDANCE WITH THE "BUTT JOINT AND HOT-MIX ASPHALT TAPER DETAILS" SHEET INCLUDED IN THE PLANS, UNLESS OTHERWISE SPECIFIED.

THE RESIDENT ENGINEER SHALL CONTACT MS. PATRICE HARRIS AREA TRAFFIC FIELD ENGINEER AT (708) 597-9800 A MINIMUM OF 2 WEEKS PRIOR TO PLACEMENT OF PERMANENT PAVEMENT MARKING.

THE RESIDENT ENGINEER SHALL VERIFY ALL EXISTING PAVEMENT MARKINGS BEFORE MILLING.

DO NOT SCALE PLANS FOR CONSTRUCTION DIMENSIONS.

DOUBLE LANE MARKERS ARE TO BE USED AS SHOWN ON THE DISTRICT ONE DETAIL "TYPICAL APPLICATIONS - RAISED REFLECTIVE PAVEMENT MARKERS (SNOW-PLOW RESISTANT)" SHOWN IN THE PLANS.

ALL PAVEMENT PATCHING LOCATIONS WILL BE DETERMINED IN THE FIELD BY THE ENGINEER.

IT SHALL BE THE CONTRACTOR'S RESPONSIBILITY TO VERIFY ALL DIMENSIONS AND CONDITIONS EXISTING IN THE FIELD PRIOR TO CONSTRUCTION AND ORDERING OF MATERIALS.

THE CONTRACTOR SHALL CONTACT THE DISTRICT ONE TRAFFIC CONTROL SUPERVISOR AT (847)705-4470 A MINIMUM OF 72 HOURS IN ADVANCE OF BEGINNING WORK.

THE CONTRACTOR SHALL BE REQUIRED TO PROVIDE ACCESS TO ABUTTING PROPERTY AT ALL TIMES DURING THE CONSTRUCTION OF THIS PROJECT.

BEFORE BEGINNING ANY WORK, THE CONTRACTOR SHALL RETAIN AND RECORD FOR FUTURE REFERENCE, ALL EXISTING PAVEMENT MARKINGS LINES (AND RAISED REFLECTIVE MARKINGS) IN ORDER THAT THESE LOCATIONS CAN BE RE-ESTABLISHED FOR STRIPING. EXACT LOCATIONS OF ALL PAVEMENT MARKINGS SHALL BE AS DIRECTED BY THE ENGINEER.

FILE NAME =	USER NAME = guilleumefp	DESIGNED -	REVISED -	<b>STATE OF ILLINOIS DEPARTMENT OF TRANSPORTATION</b>	<b>INDEX OF SHEETS, LIST OF STATE STANDARDS &amp; GENERAL NOTES FAP 350/ILL 50 (CICERO AVENUE)</b>	F.A.P. RTE.	SECTION	COUNTY	TOTAL SHEETS	SHEET NO.
c:\pw\work\p1dot\guilleumefp\d0208043\163110-sh1-plan.dgn	DRAWN -	REVISED -	350			101 EXT-RS-2	COOK	33	2	
PLOT SCALE = 50.7684' / in.	CHECKED -	REVISED -	CONTRACT NO. 60L03							
PLOT DATE = 11/3/2011	DATE -	REVISED -	SCALE: 1"=50'			SHEET NO. 1 OF 1 SHEETS	STA. TO STA.	FED. ROAD DIST. NO.	ILLINOIS FED. AID PROJECT	

SUMMARY OF QUANTITIES			CONSTRUCTION TYPE CODE						SUMMARY OF QUANTITIES			CONSTRUCTION TYPE CODE							
CODE NO	ITEM	UNIT	URBAN TOTAL QUANTITIES	0005 100% STATE						CODE NO	ITEM	UNIT	TOTAL QUANTITIES	0005 100% STATE					
20201200	REMOVAL AND DISPOSAL OF UNSUITABLE MATERIAL	CU YD	1802.5	1802.5						70102630	TRAFFIC CONTROL AND PROTECTION, STANDARD 701601	L SUM	1	1					
21101615	TOPSOIL FURNISH AND PLACE, 4"	SO YD	250	250						70102632	TRAFFIC CONTROL AND PROTECTION, STANDARD 701602	L SUM	1	1					
21101645	TOPSOIL FURNISH AND PLACE, 12"	SO YD	8112	8112						70102635	TRAFFIC CONTROL AND PROTECTION, STANDARD 701701	L SUM	1	1					
25000210	SEEDING, CLASS 2A	ACRE	1.7	1.7						70300100	SHORT-TERM PAVEMENT MARKING	FOOT	16605	16605					
25000400	NITROGEN FERTILIZER NUTRIENT	POUND	153	153						70300210	TEMPORARY PAVEMENT MARKING - LETTERS AND SYMBOLS	SO FT	2113.1	2113.1					
25000500	PHOSPHORUS FERTILIZER NUTRIENT	POUND	153	153						70300220	TEMPORARY PAVEMENT MARKING - LINE 4"	FOOT	77000	77000					
25000600	POTASSIUM FERTILIZER NUTRIENT	POUND	153	153						70300240	TEMPORARY PAVEMENT MARKING - LINE 6"	FOOT	10600	10600					
25100630	EROSION CONTROL BLANKET	SO YD	8112	8112						70300260	TEMPORARY PAVEMENT MARKING - LINE 12"	FOOT	2310	2310					
25200110	SODDING, SALT TOLERANT	SO YD	250	250						70300280	TEMPORARY PAVEMENT MARKING - LINE 24"	FOOT	1300	1300					
40600200	BITUMINOUS MATERIALS (PRIME COAT)	TON	128	128						70301000	WORK ZONE PAVEMENT MARKING REMOVAL	SO FT	1845	1845					
40600300	AGGREGATE (PRIME COAT)	TON	638	638						* 72000100	SIGN PANEL - TYPE 1	SO FT	147.5	147.5					
40600400	MIXTURE FOR CRACKS, JOINTS, AND FLANGEWAYS	TON	239	239						* 72400100	REMOVE SIGN PANEL ASSEMBLY - TYPE A	EACH	23	23					
40600827	POLYMERIZED LEVELING BINDER (MACHINE METHOD), IL-4.75, N50	TON	6580	6580						* 72400310	REMOVE SIGN PANEL - TYPE 1	SO FT	102.5	102.5					
40600895	CONSTRUCTING TEST STRIP	EACH	2	2						* 72900100	METAL POST - TYPE A	FOOT	184	184					
40600982	HOT-MIX ASPHALT SURFACE REMOVAL - BUTT JOINT	SO YD	630	630						* 78000100	THERMOPLASTIC PAVEMENT MARKING - LETTERS AND SYMBOLS	SO FT	2113.1	2113.1					
40601005	HOT-MIX ASPHALT REPLACEMENT OVER PATCHES	TON	103	103						* 78000200	THERMOPLASTIC PAVEMENT MARKING - LINE 4"	FOOT	77000	77000					
40603595	POLYMERIZED HOT-MIX ASPHALT SURFACE COURSE, MIX "F", N90	TON	15631	15631						* 78000400	THERMOPLASTIC PAVEMENT MARKING - LINE 6"	FOOT	10600	10600					
42001300	PROTECTIVE COAT	SO YD	7997	7997						* 78000600	THERMOPLASTIC PAVEMENT MARKING - LINE 12"	FOOT	2310	2310					
44000159	HOT-MIX ASPHALT SURFACE REMOVAL, 2 1/2"	SO YD	159500	159500						* 78000650	THERMOPLASTIC PAVEMENT MARKING - LINE 24"	FOOT	1300	1300					
44002212	HOT-MIX ASPHALT REMOVAL OVER PATCHES, 3"	SO YD	611	611						* 78100100	RAISED REFLECTIVE PAVEMENT MARKER	EACH	1380	1380					
44201765	CLASS D PATCHES, TYPE II, 10 INCH	SO YD	380	380						78300200	RAISED REFLECTIVE PAVEMENT MARKER REMOVAL	EACH	1375	1375					
44201769	CLASS D PATCHES, TYPE III, 10 INCH	SO YD	30	30						* 88600600	DETECTOR LOOP REPLACEMENT	FOOT	3649	3649					
44201771	CLASS D PATCHES, TYPE IV, 10 INCH	SO YD	96	96						Z0030850	TEMPORARY INFORMATION SIGNING	SO FT	51.4	51.4					
48102100	AGGREGATE WEDGE SHOULDER, TYPE B	TON	455	455						X2020110	GRADING AND SHAPING SHOULDERS	UNIT	303	303					
60252800	CATCH BASINS TO BE RECONSTRUCTED	EACH	2	2						X4402020	CONCRETE MEDIAN SURFACE REMOVAL	SO FT	82200	82200					
60300305	FRAMES AND LIDS TO BE ADJUSTED	EACH	31	31						X5537800	STORM SEWERS TO BE CLEANED 12"	FOOT	200	200					
X6030310	FRAMES AND LIDS TO BE ADJUSTED (SPECIAL)	EACH	45	45						Z0004562	COMBINATION CONCRETE CURB AND GUTTER REMOVAL AND REPLACEMENT	FOOT	1500	1500					
60406000	FRAMES AND LIDS, TYPE 1, OPEN LID	EACH	41	41						Z0018500	DRAINAGE STRUCTURES TO BE CLEANED	EACH	50	50					
60618300	CONCRETE MEDIAN SURFACE, 4 INCH	SO FT	9200	9200						Z0048665	RAILROAD PROTECTIVE LIABILITY INSURANCE	L SUM	1	1					
67000400	ENGINEER'S FIELD OFFICE, TYPE A	CAL MO	6	6															
67100100	MOBILIZATION	L SUM	1	1															
70102625	TRAFFIC CONTROL AND PROTECTION, STANDARD 701606	L SUM	1	1															

\*Specially Items

FILE NAME =	USER NAME = gulloumefp	DESIGNED -	REVISED -	<b>STATE OF ILLINOIS DEPARTMENT OF TRANSPORTATION</b>	<b>SUMMARY OF QUANTITIES</b>	F.A.P. RTE.	SECTION	COUNTY	TOTAL SHEETS	SHEET NO.
c:\pwwork\pwwork\gulloumefp\0201043\016310-stf-plandgn	DRAWN -	REVISED -	350			101 EXT-RS-2	COOK	33	3	
PLOT SCALE = 50.7684' / 1in.	CHECKED -	REVISED -	CONTRACT NO. 60L03							
PLOT DATE = 11/3/2011	DATE -	REVISED -	SCALE:			SHEET NO. OF SHEETS	STA. TO STA.	FED. ROAD DIST. NO. 1 (ILLINOIS) FED. AID PROJECT		

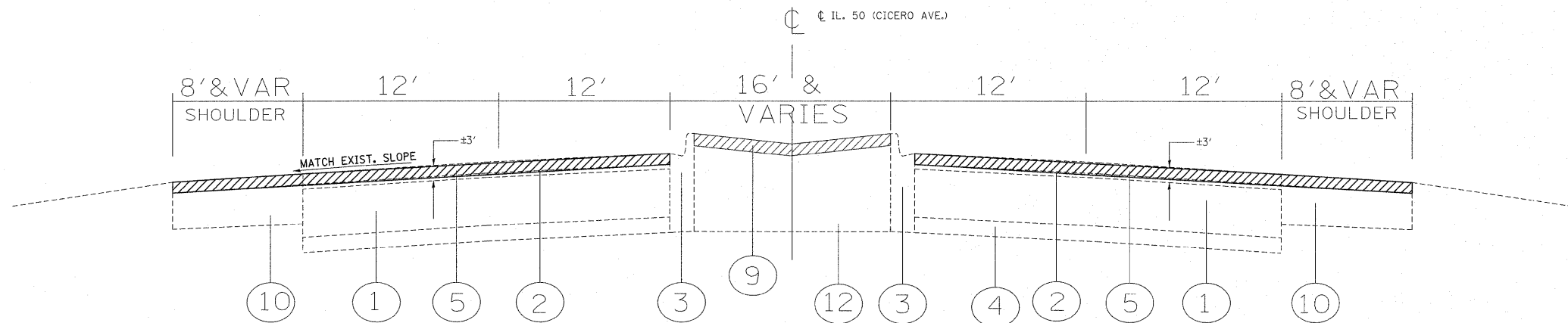

**EXISTING TYPICAL CROSS SECTION**  
**IL. ROUTE 50 (STA. 5+22 TO STA. 70+00)**

- LEGEND**
1. EXISTING P.C.C PAVEMENT, ± 10"
  2. EXISTING HMA SURFACE COURSE, ± 3"
  3. EXISTING COMB. CONCRETE CURB
  4. EXISTING SUB-BASE GRANULAR MATERIAL, TYPE A, 4"
  5. PROPOSED HMA SURFACE REMOVAL (2 1/2")
  6. PROPOSED POLYMERIZED LEVELING BINDER (MACHINE METHOD), IL-4.75, N50 (3/4")
  7. PROPOSED POLYMERIZED HMA SURFACE COURSE, MIX "F", N90 (1 3/4 ")
  8. EXISTING HMA SURFACE OVERLAY AFTER MILLING, ± 1/2"
  9. EXISTING CONCRETE MEDIAN SURFACE TO BE REMOVED (SEE PLAN SHEETS FOR LOCATIONS)
  10. EXISTING HMA SHOULDER
  11. PROPOSED CONCRETE SURFACE MEDIAN, 4" OR PROP. TOPSOIL FURNISH AND PLACE, 12" PROP. SEEDING, CLASS 2A PROP. EROSION CONTROL BLANKET (SEE PLAN SHEETS FOR LOCATIONS)
  12. EXISTING SAND FILL

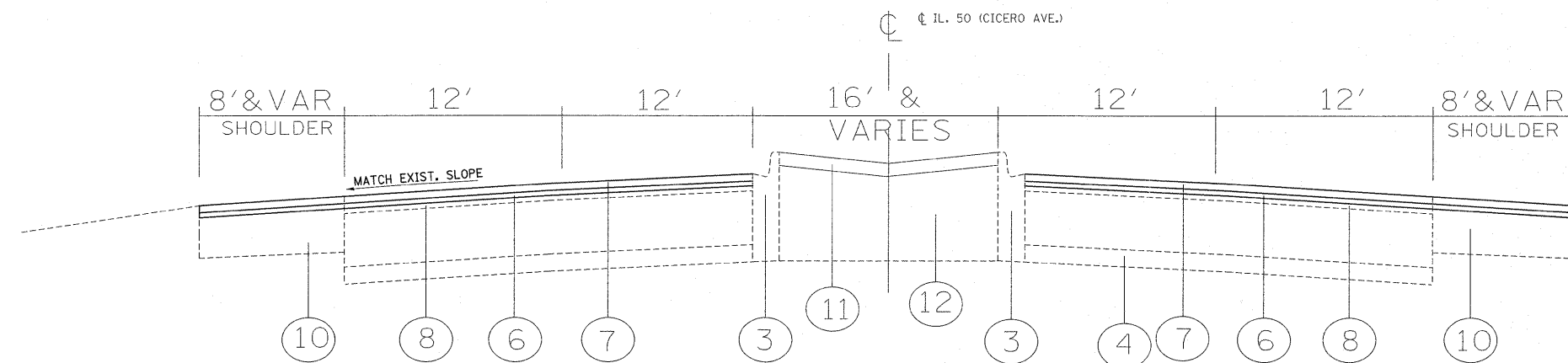

**PROPOSED TYPICAL CROSS SECTION**  
**IL. ROUTE 50 (STA. 5+22 TO STA. 70+00)**

HOT-MIX ASPHALT MIXTURE REQUIREMENTS	
MIXTURE TYPE	DESIGN AIR VOIDS
POLYMERIZED HMA SURFACE COURSE, MIX F, N90, (IL-9.5 mm)	4% @ 90 GYR
POLYMERIZED LEVELING BINDER (MACHINE METHOD), IL-4.75, N50	4% @ 50 GYR
CLASS D PATCHES (HMA BINDER IL 19 mm)	4% @ 70 GYR
HMA REPLACEMENT OVER PATCHES (HMA BINDER IL 19 mm)	4% @ 70 GYR

**NOTES**

THE UNIT WEIGHT USED TO CALCULATE ALL HMA SURFACE COURSE MIXTURES IS 112 LBS/SOYD/IN. "THE "AC TYPE" FOR POLYMERIZED HMA MIXES SHALL BE "SBS/SBR PG 76-22" AND FOR NON-POLYMERIZED HMA THE "AC TYPE" SHALL BE "PG 64-22" UNLESS MODIFIED BY DISTRICT ONE SPECIAL PROVISIONS."  
 "FOR "PERCENT OF RAP" SEE DISTRICT ONE SPECIAL PROVISIONS."

THE CONTRACTOR SHALL PATCH FIRST BEFORE MILLING

FILE NAME =	USER NAME = gulloumefp	DESIGNED -	REVISED -	<b>STATE OF ILLINOIS DEPARTMENT OF TRANSPORTATION</b>	<b>IL. RTE. 50 (147TH ST. TO 175TH ST.) TYPICAL SECTIONS</b>				F.A.P. RTE.	SECTION	COUNTY	TOTAL SHEETS	SHEET NO.
ci:\pwr_work\pwr\dot\gulloumefp\d0288043\163110-sht-plen.dgn	163110-sht-plen.dgn	DRAWN -	REVISED -		350	101 EXT-RS-2	COOK	33	4				
PLOT SCALE = 50.0001' / in.		CHECKED -	REVISED -		SCALE: SHEET NO. OF SHEETS STA. TO STA.				CONTRACT NO.60LO3				
PLOT DATE = 11/3/2011		DATE -	REVISED -						FED. ROAD DIST. NO. 1 ILLINOIS FED. AID PROJECT				



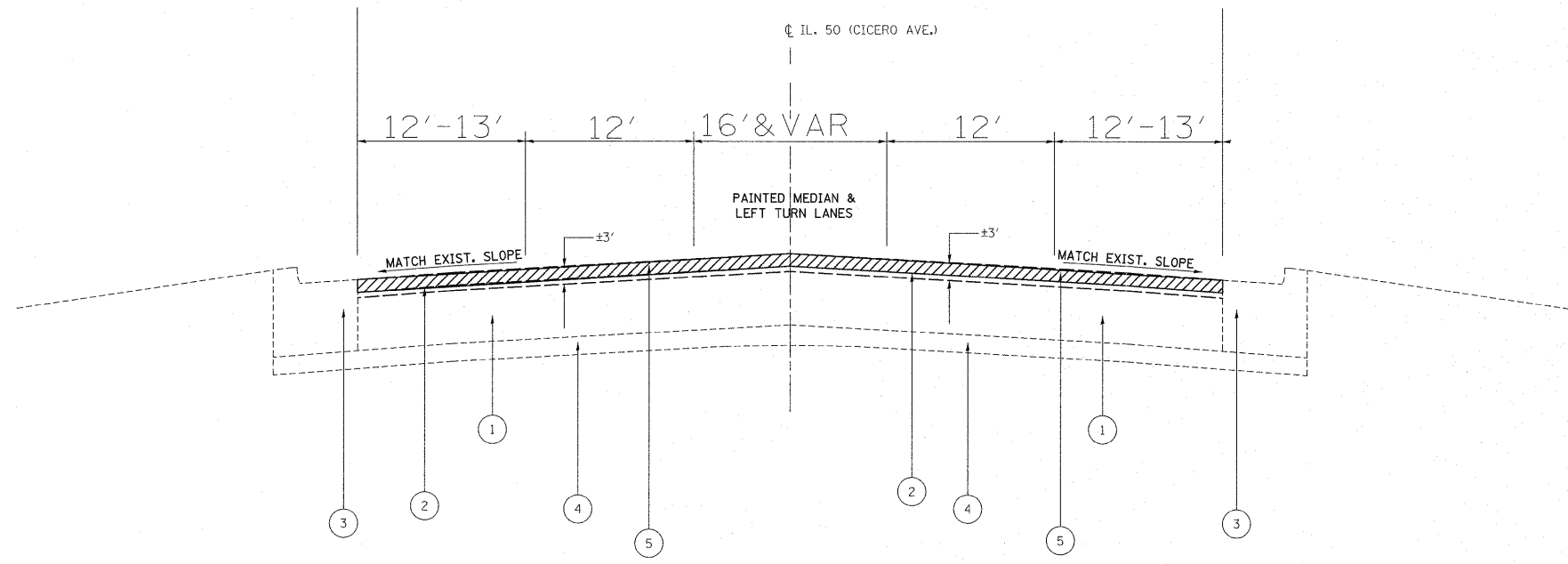

**EXISTING TYPICAL CROSS SECTION**  
**IL. ROUTE 50 (STA. 98+41 TO STA. 210+05)**

- LEGEND**
1. EXISTING P.C.C PAVEMENT, ± 10"
  2. EXISTING HMA SURFACE COURSE, ± 3"
  3. EXISTING COMB. CONCRETE CURB
  4. EXISTING SUB-BASE GRANULAR MATERIAL, TYPE A, 4"
  5. PROPOSED HMA SURFACE REMOVAL (2 1/2")
  6. PROPOSED POLYMERIZED LEVELING BINDER (MACHINE METHOD), IL-4.75, N50 (3/4")
  7. PROPOSED POLYMERIZED HMA SURFACE COURSE, MIX "F", N90 (1 3/4 ")
  8. EXISTING HMA SURFACE OVERLAY AFTER MILLING, ± 1/2"
  9. EXISTING CONCRETE MEDIAN SURFACE TO BE REMOVED (SEE PLAN SHEETS FOR LOCATIONS)
  10. EXISTING HMA SHOULDER
  11. PROPOSED CONCRETE SURFACE MEDIAN, 4" OR PROP. TOPSOIL FURNISH AND PLACE, 12" PROP. SEEDING, CLASS 2A PROP. EROSION CONTROL BLANKET (SEE PLAN SHEETS FOR LOCATIONS)
  12. EXISTING SAND FILL

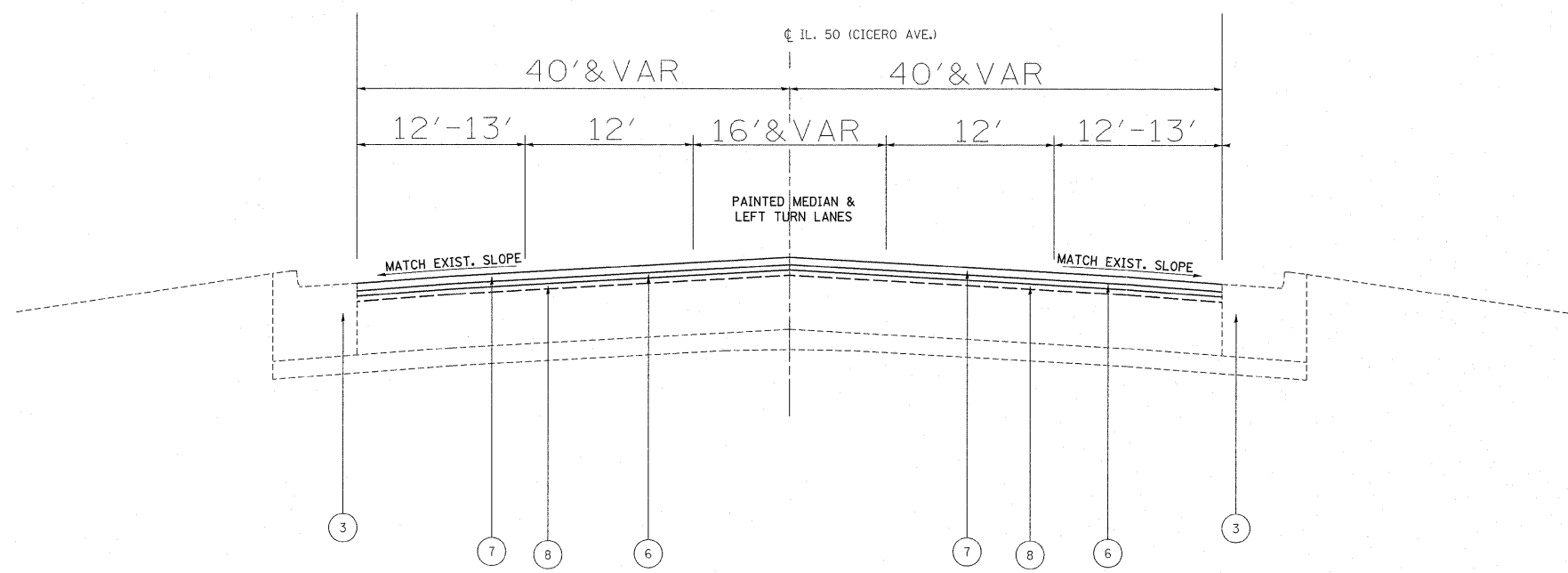

**PROPOSED TYPICAL CROSS SECTION**  
**IL. ROUTE 50 (STA. 98+41 TO STA. 210+05)**

FILE NAME = es:\pw_work\pwsdot\guillaume\p\d0200043\163110-sht-plan.dgn	USER NAME = guillaume\fp	DESIGNED -	REVISED -	<b>STATE OF ILLINOIS</b> <b>DEPARTMENT OF TRANSPORTATION</b>	<b>IL. RTE. 50 (147TH ST. TO 175TH ST.)</b> <b>TYPICAL SECTIONS</b>				F.A.P. RTE. 350	SECTION 101 EXT-RS-2	COUNTY COOK	TOTAL SHEETS 33	SHEET NO. 6
	PLOT SCALE = 50.0002' / 1"	CHECKED -	REVISED -		SCALE:	SHEET NO.	OF SHEETS	STA.	TO STA.	FED. ROAD DIST. NO. 1 ILLINOIS FED. AID PROJECT			
	PLOT DATE = 11/3/2011	DATE -	REVISED -		CONTRACT NO. 60L03								

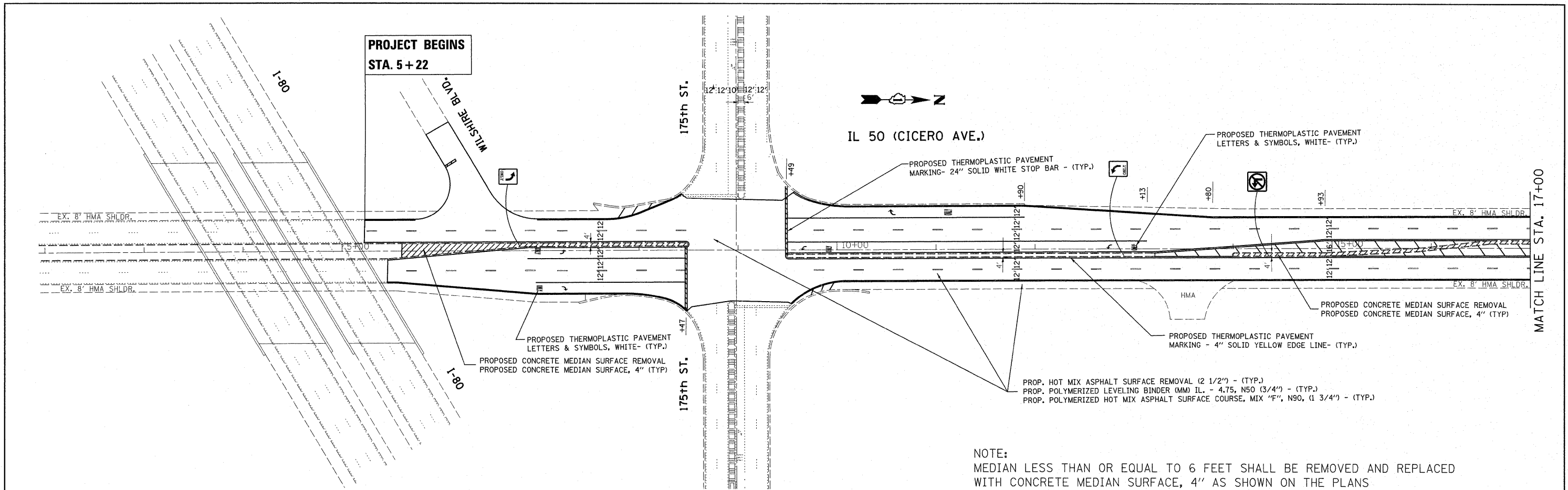

NOTE:  
 MEDIAN LESS THAN OR EQUAL TO 6 FEET SHALL BE REMOVED AND REPLACED WITH CONCRETE MEDIAN SURFACE, 4" AS SHOWN ON THE PLANS

AGGREGATE FILL REQUIRED UNDER THE CONCRETE MEDIAN SURFACE SHALL BE CONSIDERED INCIDENTAL TO THE COST OF THE "CONCRETE MEDIAN SURFACE 4"

NEW SIGNS AND POSTS SHALL BE INSTALLED AT EXISTING LOCATIONS

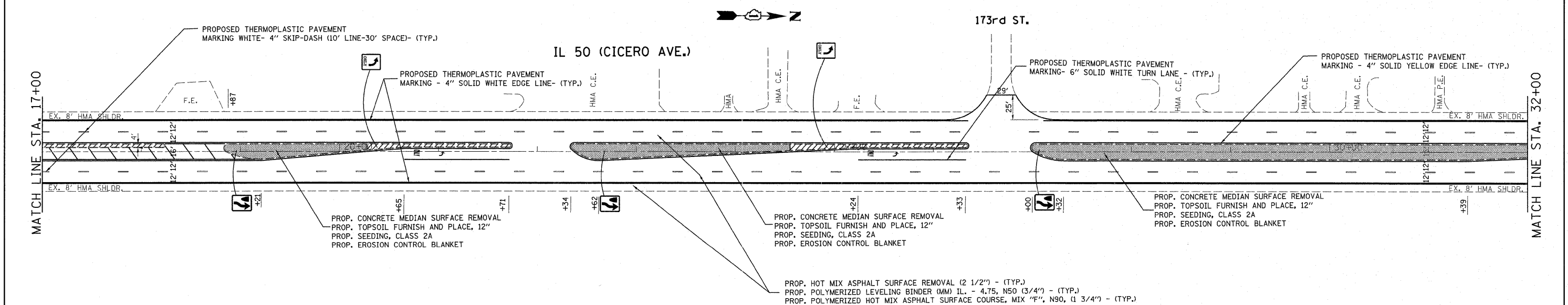

FILE NAME =	USER NAME = guillaumejp	DESIGNED -	REVISED -	<b>STATE OF ILLINOIS DEPARTMENT OF TRANSPORTATION</b>	<b>IL RTE 50 (CICERO AVE.) (147th ST. TO 175th ST.) ROADWAY &amp; PAVEMENT MARKING PLAN</b>			F.A.P. RTE.	SECTION	COUNTY	TOTAL SHEETS	SHEET NO.
ct:\pw_work\pwwdot\guillaumejp\d0200043\163110-sht-plan.dgn		DRAWN -	REVISED -		350	101 EXT-RS-2	COOK	33	7			
PLOT SCALE = 50.0000' / 1"		CHECKED -	REVISED -		CONTRACT NO. 60L03							
PLOT DATE = 11/3/2011		DATE -	REVISED -		ILLINOIS FED. AID PROJECT							
					SCALE: 1"=50'	SHEET NO.	OF SHEETS	STA. 7+07.9	TO STA. 32+00			

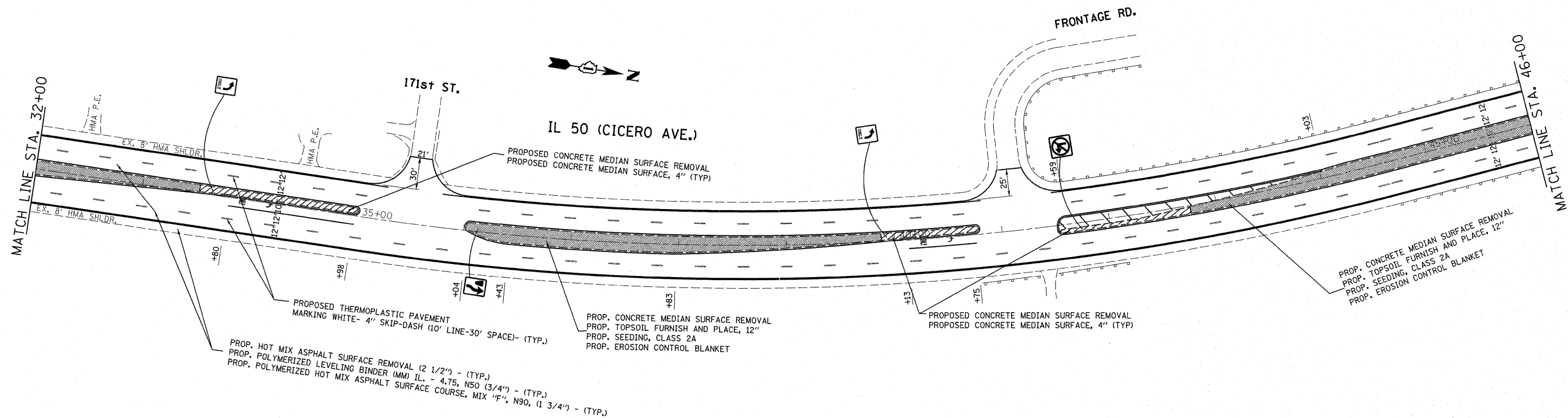

PROP. HOT MIX ASPHALT SURFACE REMOVAL (2 1/2") - (TYP.)  
 PROP. POLYMERIZED LEVELING BINDER (MM) IL - 4.75, N50 (3/4") - (TYP.)  
 PROP. POLYMERIZED HOT MIX ASPHALT SURFACE COURSE, MIX "F", N90, (1 3/4") - (TYP.)

PROP. CONCRETE MEDIAN SURFACE REMOVAL  
 PROP. TOPSOIL FURNISH AND PLACE, 12"  
 PROP. SEEDING, CLASS 2A  
 PROP. EROSION CONTROL BLANKET

PROPOSED CONCRETE MEDIAN SURFACE REMOVAL  
 PROPOSED CONCRETE MEDIAN SURFACE, 4" (TYP.)

PROP. CONCRETE MEDIAN SURFACE REMOVAL  
 PROP. TOPSOIL FURNISH AND PLACE, 12"  
 PROP. SEEDING, CLASS 2A  
 PROP. EROSION CONTROL BLANKET

NOTE:  
 MEDIAN LESS THAN OR EQUAL TO 6 FEET SHALL BE REMOVED AND REPLACED WITH CONCRETE MEDIAN SURFACE, 4" AS SHOWN ON THE PLANS

AGGREGATE FILL REQUIRED UNDER THE CONCRETE MEDIAN SURFACE SHALL BE CONSIDERED INCIDENTAL TO THE COST OF THE "CONCRETE MEDIAN SURFACE 4"

NEW SIGNS AND POSTS SHALL BE INSTALLED AT EXISTING LOCATIONS

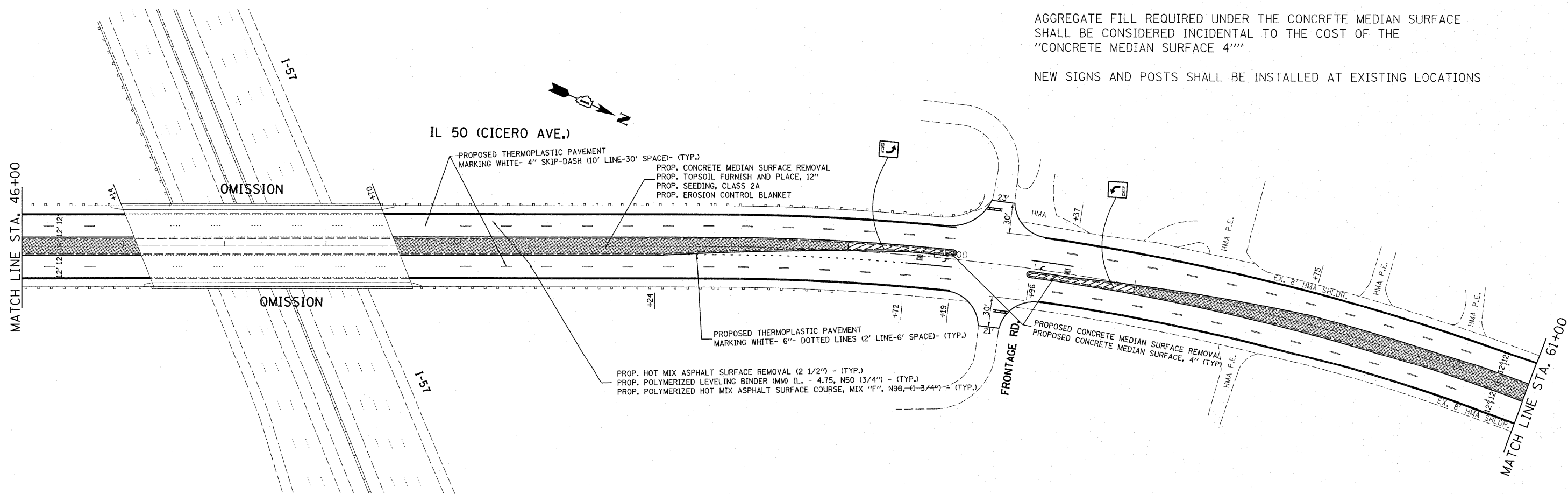

PROPOSED THERMOPLASTIC PAVEMENT MARKING WHITE- 4" SKIP-DASH (10' LINE-30' SPACE)- (TYP.)  
 PROP. CONCRETE MEDIAN SURFACE REMOVAL  
 PROP. TOPSOIL FURNISH AND PLACE, 12"  
 PROP. SEEDING, CLASS 2A  
 PROP. EROSION CONTROL BLANKET

PROP. HOT MIX ASPHALT SURFACE REMOVAL (2 1/2") - (TYP.)  
 PROP. POLYMERIZED LEVELING BINDER (MM) IL - 4.75, N50 (3/4") - (TYP.)  
 PROP. POLYMERIZED HOT MIX ASPHALT SURFACE COURSE, MIX "F", N90, (1 3/4") - (TYP.)

PROPOSED CONCRETE MEDIAN SURFACE REMOVAL  
 PROPOSED CONCRETE MEDIAN SURFACE, 4" (TYP.)

FILE NAME =	USER NAME = guillaumefp	DESIGNED -	REVISED -	<b>STATE OF ILLINOIS DEPARTMENT OF TRANSPORTATION</b>	<b>IL. RTE 50 (CICERO AVE.) (147th ST. TO 175th ST.) ROADWAY &amp; PAVEMENT MARKING PLAN</b>	F.A.P. RTE.	SECTION	COUNTY	TOTAL SHEETS	SHEET NO.
c:\pwork\pwork\guillaumefp\d2008043\163110-shi-plan.dgn	DRAWN -	REVISED -	350			101 EXT-RS-2	COOK	33	8	
PLOT SCALE = 5/8"=20' 0"	CHECKED -	REVISED -	CONTRACT NO. 60L03							
PLOT DATE = 11/3/2011	DATE -	REVISED -	ILLINOIS FED. AID PROJECT							
						SCALE: 1"=50'	SHEET NO.	OF	SHEETS	STA. 32+00 TO STA. 61+00





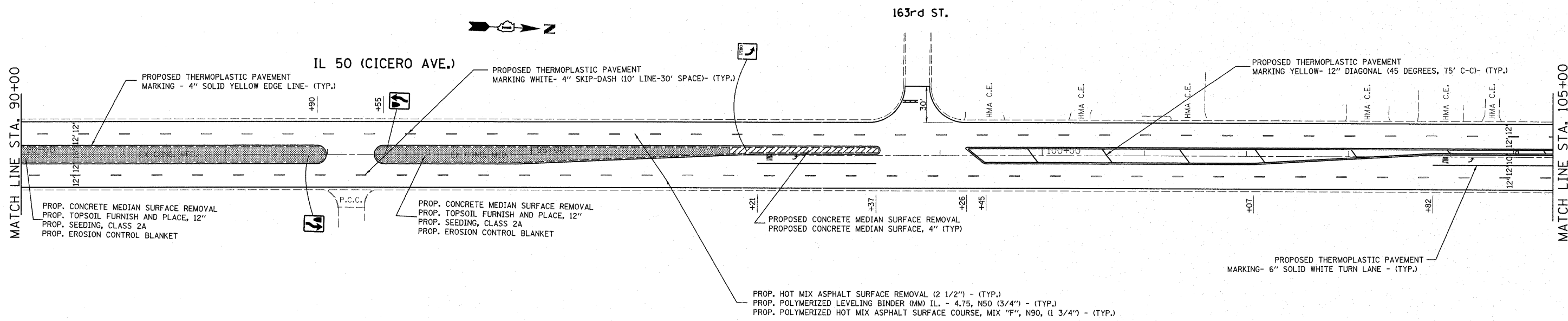

NOTE:  
 MEDIAN LESS THAN OR EQUAL TO 6 FEET SHALL BE REMOVED AND REPLACED WITH CONCRETE MEDIAN SURFACE, 4" AS SHOWN ON THE PLANS

AGGREGATE FILL REQUIRED UNDER THE CONCRETE MEDIAN SURFACE SHALL BE CONSIDERED INCIDENTAL TO THE COST OF THE "CONCRETE MEDIAN SURFACE 4"

NEW SIGNS AND POSTS SHALL BE INSTALLED AT EXISTING LOCATIONS

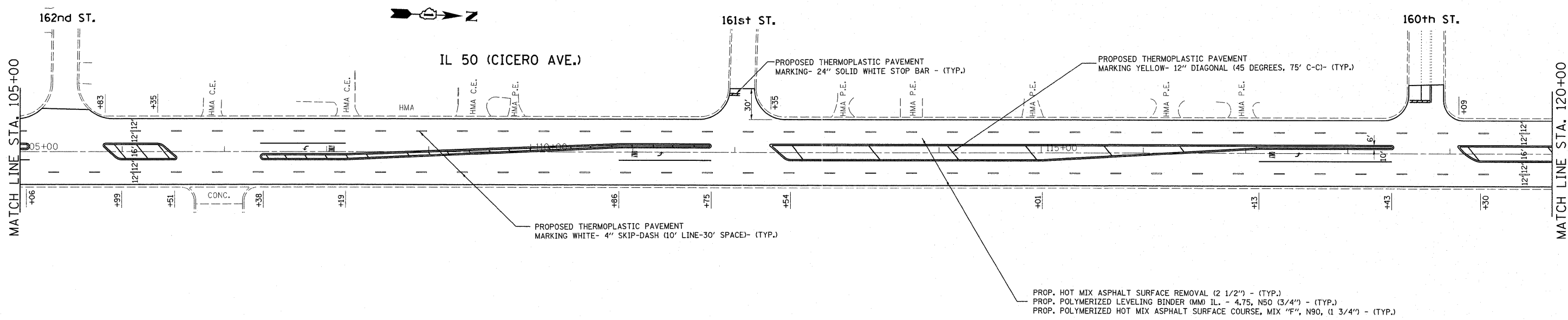

FILE NAME =	USER NAME = gull1aumeftp	DESIGNED -	REVISED -	<b>STATE OF ILLINOIS DEPARTMENT OF TRANSPORTATION</b>	<b>IL. RTE 50 (CICERO AVE.) (147th ST. TO 175th ST.) ROADWAY &amp; PAVEMENT MARKING PLAN</b>				F.A.P. RTE.	SECTION	COUNTY	TOTAL SHEETS	SHEET NO.
ci:\pw_work\pwsdot\gull1aumeftp\d2208043\163118-sht-plan.dgn		DRAWN -	REVISED -		350	101 EXT-RS-2	COOK	33	10				
PLOT SCALE = 50.0000' / 1"		CHECKED -	REVISED -		SCALE: 1"=50'				CONTRACT NO. 60L03				
PLOT DATE = 11/3/2011		DATE -	REVISED -		SHEET NO. OF SHEETS STA. 90+00 TO STA. 120+00				ILLINOIS FED. AID PROJECT				

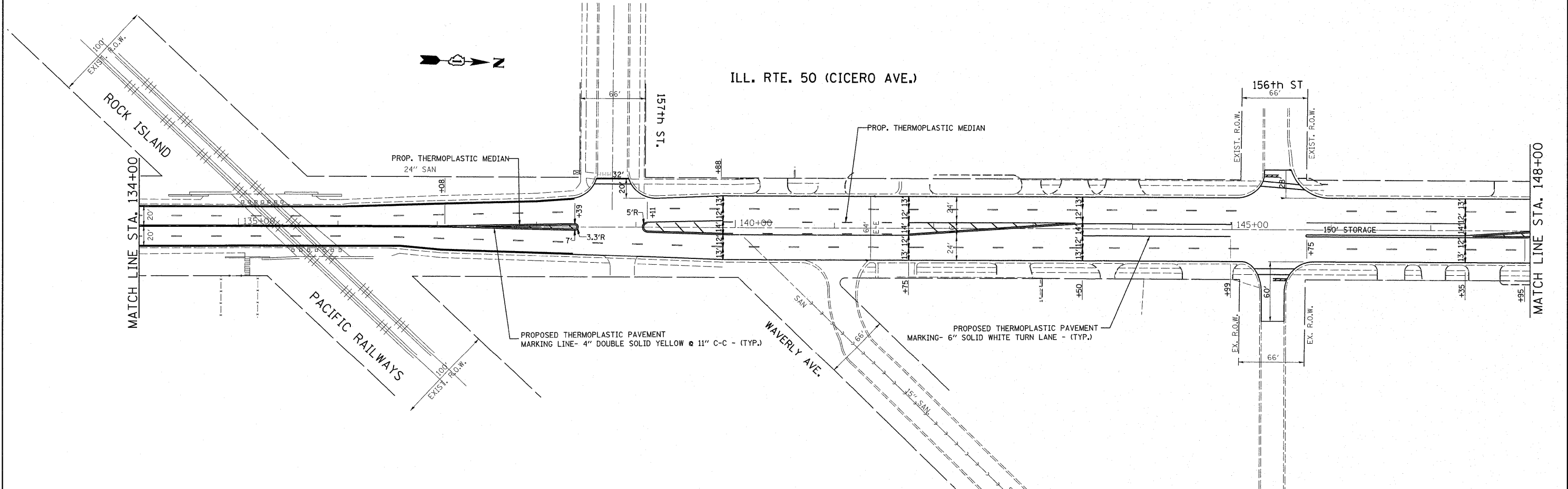
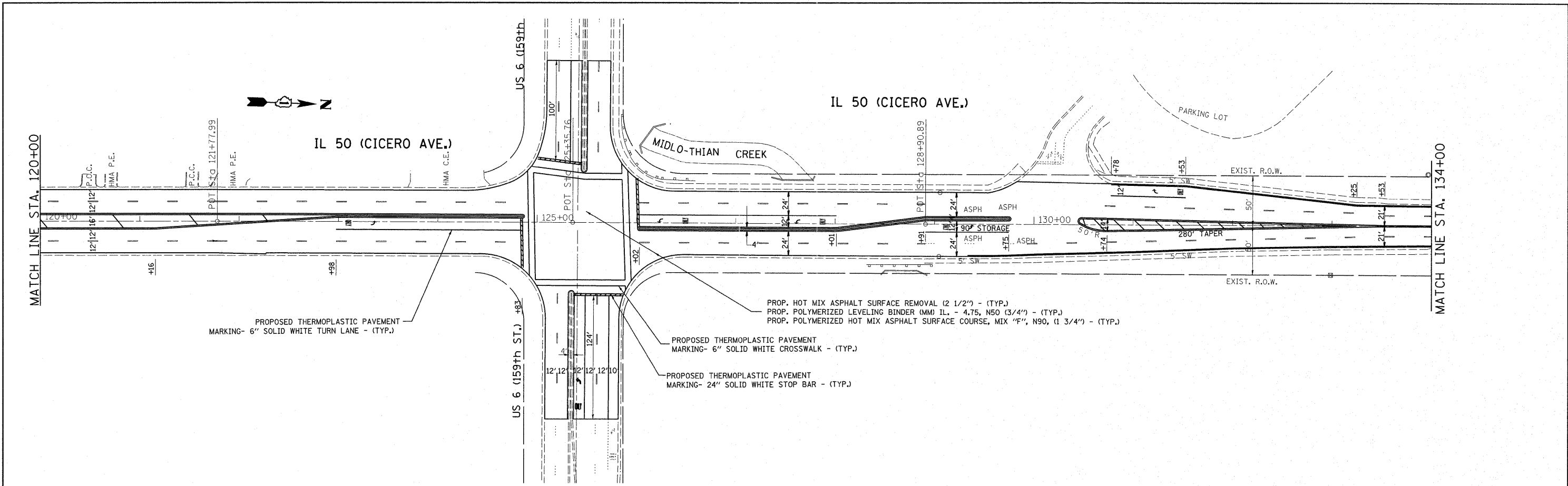

FILE NAME =	USER NAME = guillaumefp	DESIGNED -	REVISED -	<b>STATE OF ILLINOIS DEPARTMENT OF TRANSPORTATION</b>	<b>ILL. RTE 50 (CICERO AVE.) (147th ST. TO 175th ST.) ROADWAY &amp; PAVEMENT MARKING PLAN</b>	F.A.P. RTE.	SECTION	COUNTY	TOTAL SHEETS	SHEET NO.	
ce:\pwwork\pwwork\guillaumefp\d0208043\163110-sht-plan.dgn		DRAWN -	REVISED -			350	101 EXT-RS-2	COOK	33	11	
PLOT SCALE = 58.0000' / 1"		CHECKED -	REVISED -			CONTRACT NO. 60L03					
PLOT DATE = 11/1/2011		DATE -	REVISED -			ILLINOIS FED. AID PROJECT					
					SCALE: 1"=50'	SHEET NO.	OF	SHEETS	STA. 120+00	TO STA. 148+00	

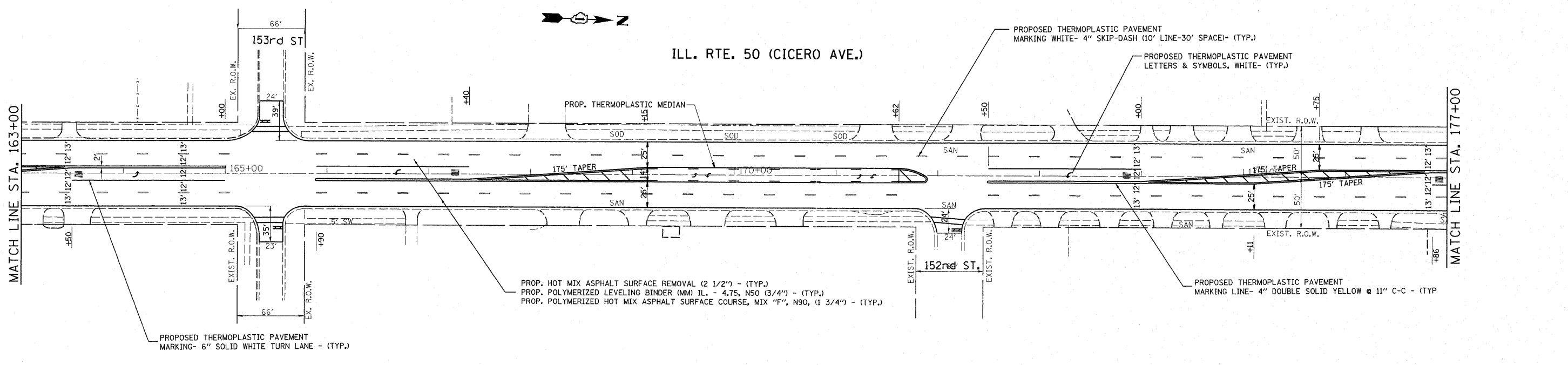
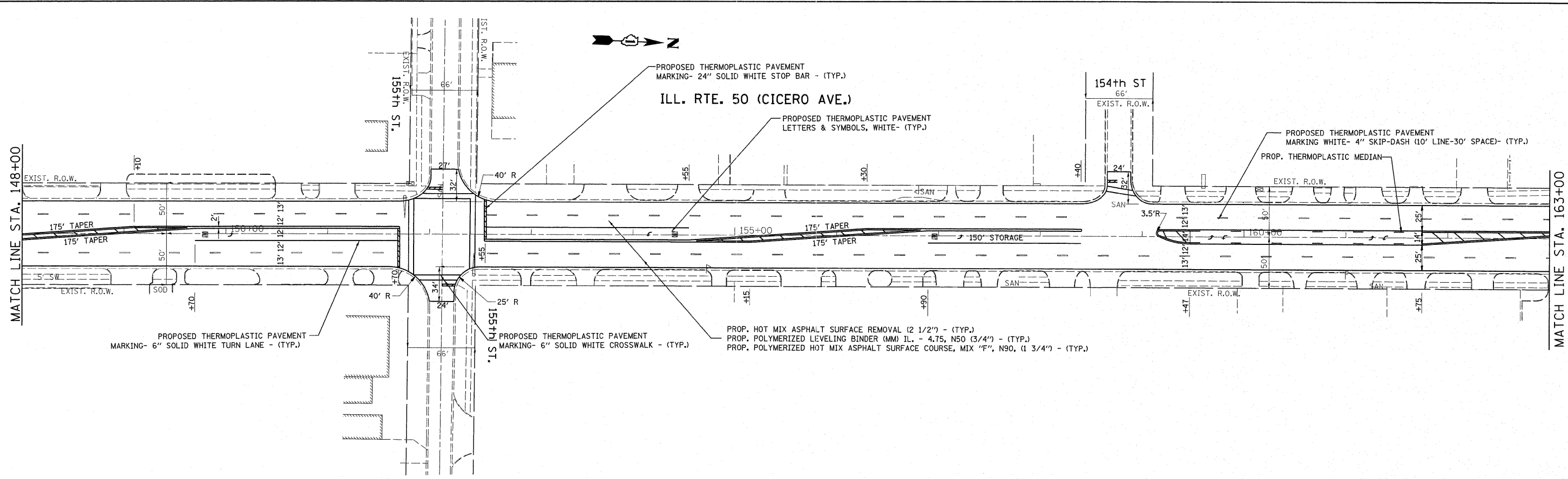

FILE NAME =	USER NAME = guillaume.p	DESIGNED -	REVISED -	<b>STATE OF ILLINOIS DEPARTMENT OF TRANSPORTATION</b>	<b>ILL. RTE 50 (CICERO AVE.) (147th ST. TO 175th ST.) ROADWAY &amp; PAVEMENT MARKING PLAN</b>	F.A.P. RTE.	SECTION	COUNTY	TOTAL SHEETS	SHEET NO.	
c:\pwork\pwork\guillaume.p\163110-sht-plan.dgn	163110-sht-plan.dgn	DRAWN -	REVISED -			350	101 EXT-RS-2	COOK	33	12	
PLOT SCALE = 50.0000' / 1"		CHECKED -	REVISED -			CONTRACT NO. 60L03					
PLOT DATE = 11/1/2011		DATE -	REVISED -			ILLINOIS FED. AID PROJECT					

SCALE: 1"=50' SHEET NO. OF SHEETS STA. 148+00 TO STA. 177+00

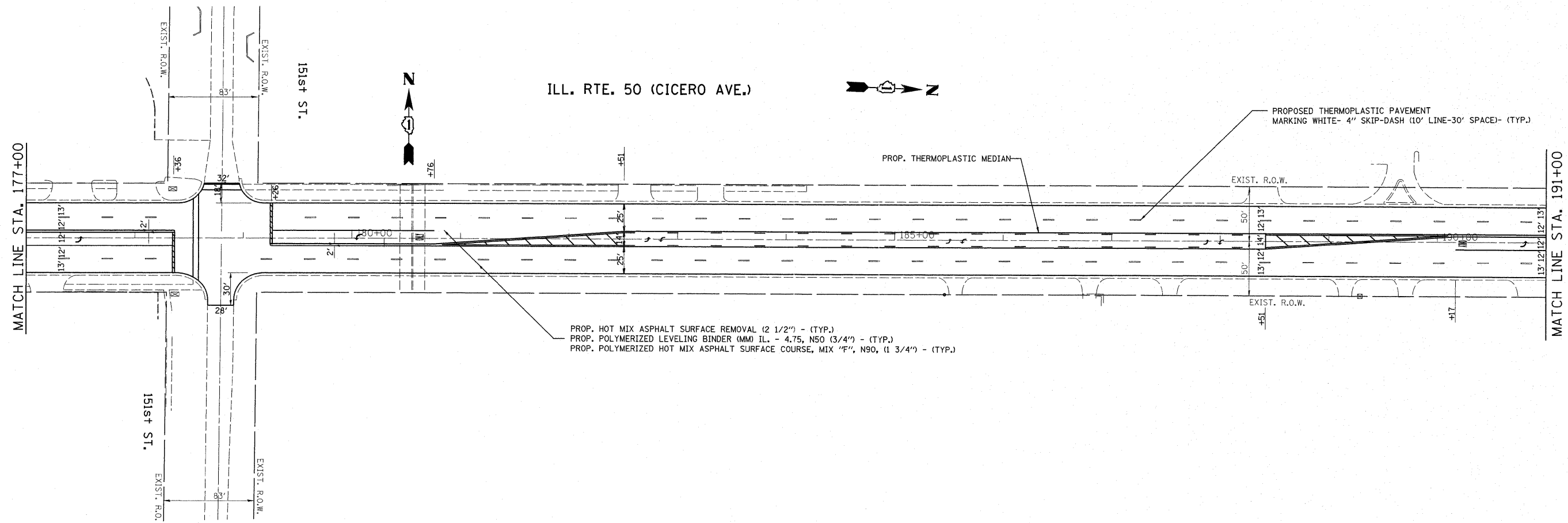

PROP. HOT MIX ASPHALT SURFACE REMOVAL (2 1/2") - (TYP.)  
 PROP. POLYMERIZED LEVELING BINDER (MM) IL. - 4.75, N50 (3/4") - (TYP.)  
 PROP. POLYMERIZED HOT MIX ASPHALT SURFACE COURSE, MIX "F", N90, (1 3/4") - (TYP.)

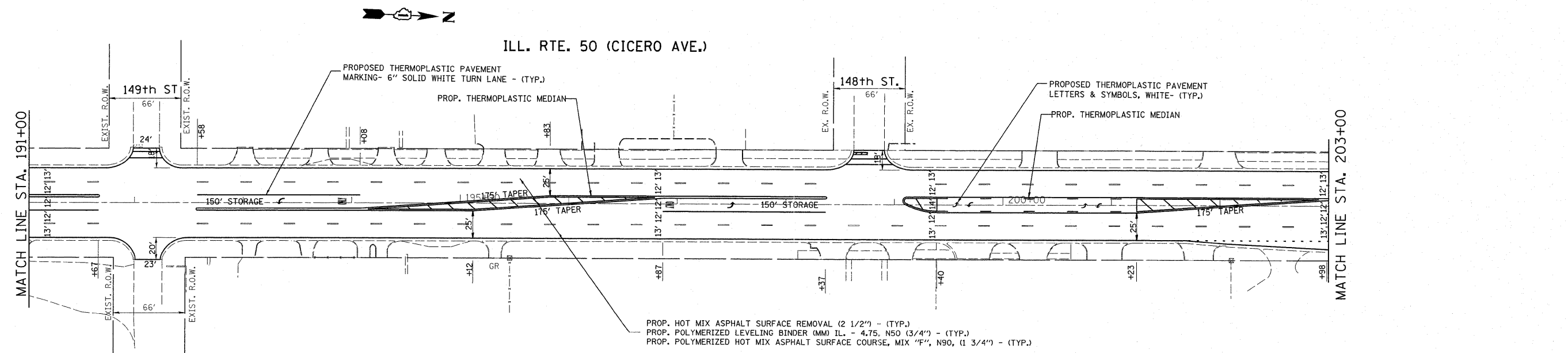

PROP. HOT MIX ASPHALT SURFACE REMOVAL (2 1/2") - (TYP.)  
 PROP. POLYMERIZED LEVELING BINDER (MM) IL. - 4.75, N50 (3/4") - (TYP.)  
 PROP. POLYMERIZED HOT MIX ASPHALT SURFACE COURSE, MIX "F", N90, (1 3/4") - (TYP.)

FILE NAME = c:\pwork\pwork\guillaumefp\d0208043\63110-shr-plan.dgn	USER NAME = guillaumefp	DESIGNED -	REVISED -	<b>STATE OF ILLINOIS DEPARTMENT OF TRANSPORTATION</b>	<b>ILL. RTE 50 (CICERO AVE.) (147th ST. TO 175th ST.) ROADWAY &amp; PAVEMENT MARKING PLAN</b>	F.A.P. RTE. 350	SECTION 101 EXT-RS-2	COUNTY COOK	TOTAL SHEETS 33	SHEET NO. 13
	PLOT SCALE = 50.0000' / in.	CHECKED -	REVISED -			SCALE: 1"=50'	SHEET NO. OF SHEETS	STA. 177+00 TO STA. 203+00	CONTRACT NO. 60L03	
PLOT DATE = 11/1/2011	DATE -	REVISED -	REVISED -							

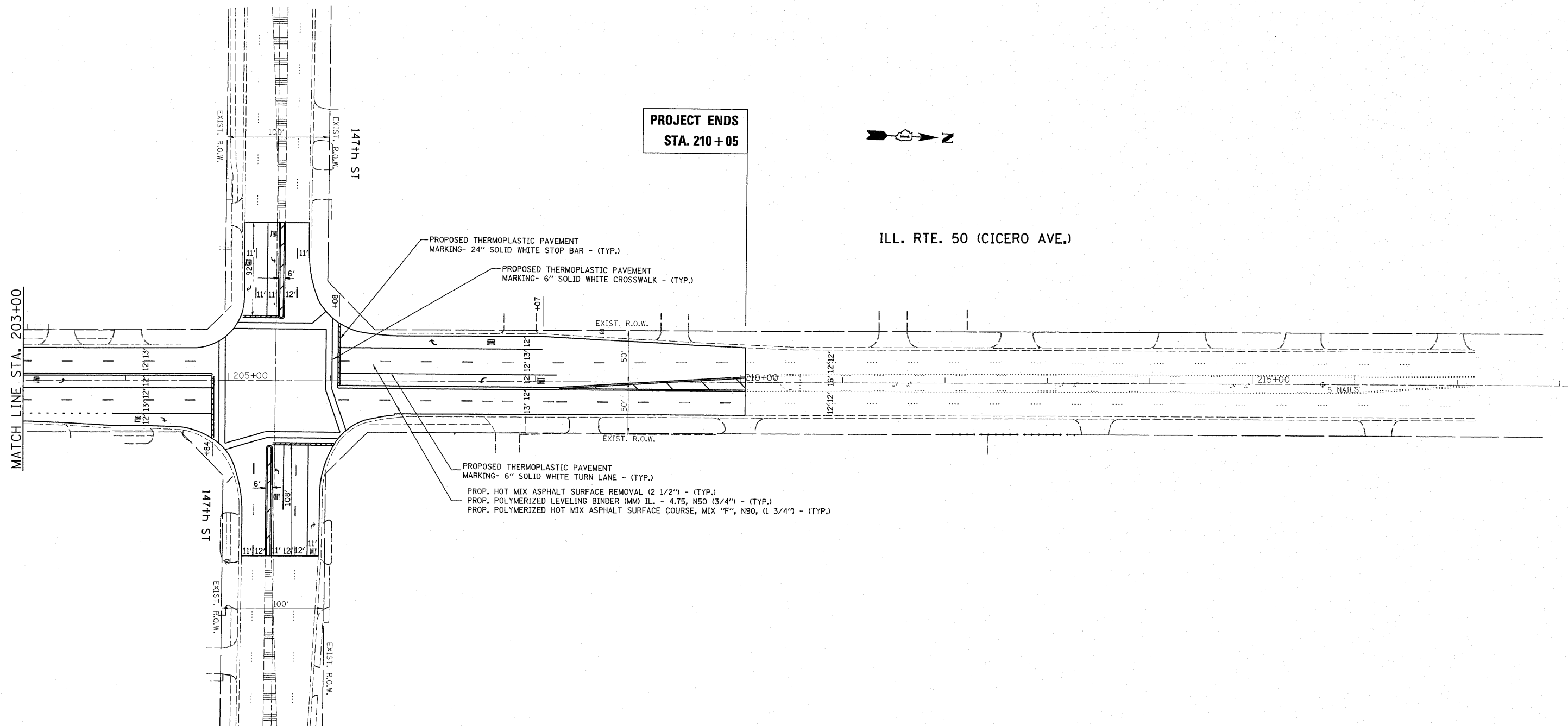

**PROJECT ENDS  
STA. 210+05**



**ILL. RTE. 50 (CICERO AVE.)**

**MATCH LINE STA. 203+00**

PROPOSED THERMOPLASTIC PAVEMENT  
MARKING- 24" SOLID WHITE STOP BAR - (TYP.)

PROPOSED THERMOPLASTIC PAVEMENT  
MARKING- 6" SOLID WHITE CROSSWALK - (TYP.)

PROPOSED THERMOPLASTIC PAVEMENT  
MARKING- 6" SOLID WHITE TURN LANE - (TYP.)

PROP. HOT MIX ASPHALT SURFACE REMOVAL (2 1/2") - (TYP.)  
PROP. POLYMERIZED LEVELING BINDER (MM) IL. - 4.75, N50 (3/4") - (TYP.)  
PROP. POLYMERIZED HOT MIX ASPHALT SURFACE COURSE, MIX "F", N90, (1 3/4") - (TYP.)

FILE NAME = es:\pwork\pwork\gullamefp\d0208843\	USER NAME = gullamefp	DESIGNED -	REVISED -	<b>STATE OF ILLINOIS DEPARTMENT OF TRANSPORTATION</b>	<b>ILL. RTE 50 (CICERO AVE.) (147th ST. TO 175th ST.) ROADWAY &amp; PAVEMENT MARKING PLAN</b>	F.A.P. RTE.	SECTION	COUNTY	TOTAL SHEETS	SHEET NO.
	163110-shr-plan.dgn	DRAWN -	REVISED -			350	101 EXT-RS-2	COOK	33	14
	PLOT SCALE = 50,0000' / in.	CHECKED -	REVISED -			CONTRACT NO. 60L03				
	PLOT DATE = 11/1/2011	DATE -	REVISED -			ILLINOIS FED. AID PROJECT				
					SCALE: 1"=50'	SHEET NO.	OF	SHEETS	STA.	TO STA.

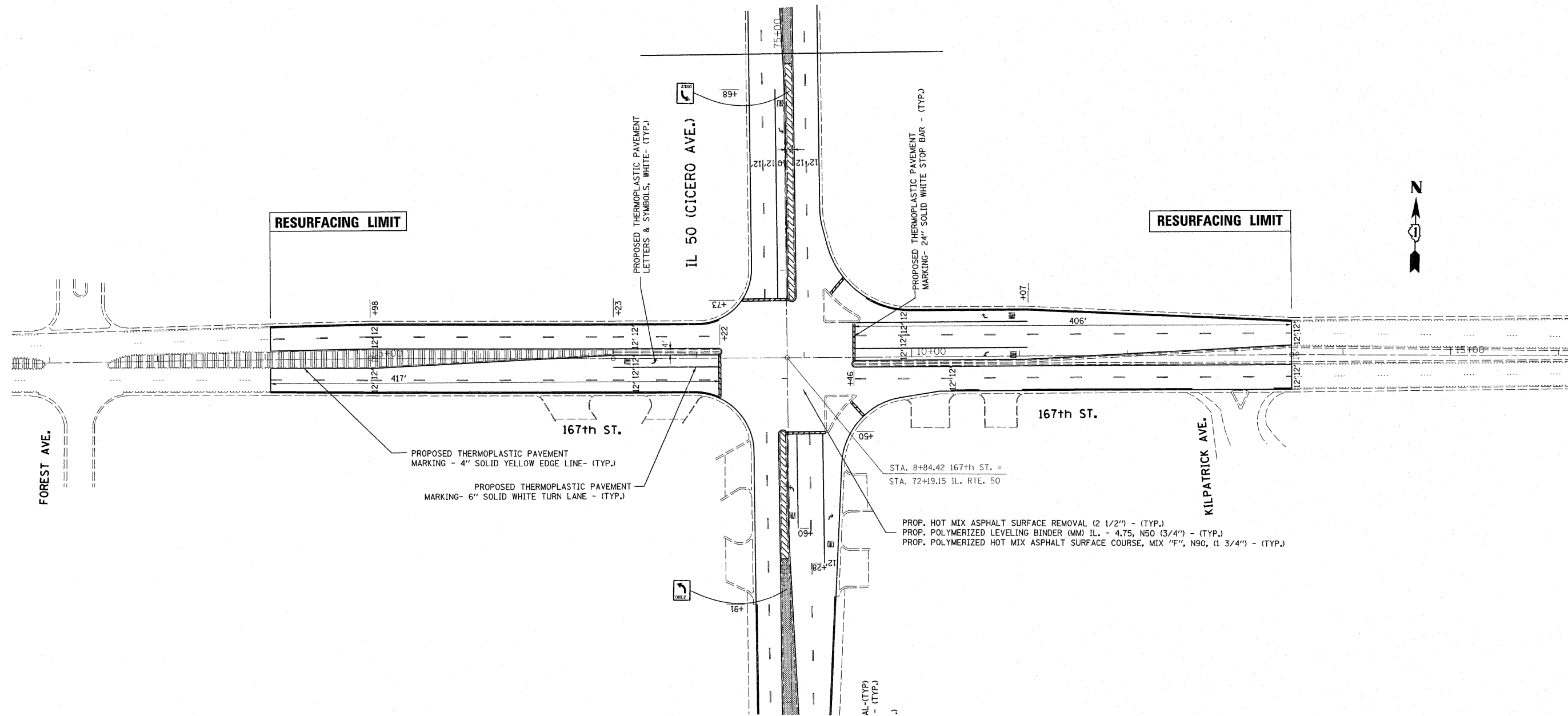

FILE NAME =	USER NAME = guilleumefp	DESIGNED -	REVISED -	<b>STATE OF ILLINOIS DEPARTMENT OF TRANSPORTATION</b>	<b>167th ST. IL RTE. 50 (CICERO AVE.) ROADWAY &amp; PAVEMENT MARKING PLAN</b>	F.A.P. RTE.	SECTION	COUNTY	TOTAL SHEETS	SHEET NO.	
ci:\pw\work\p\dot\guilleumefp\d020043\163110-shr-plan.dgn	PLOT SCALE = 50.0000' / in.	DRAWN -	REVISED -			350	101 EXT-RS-2	COOK	33	15	
PLOT DATE = 11/1/2011	DATE -	CHECKED -	REVISED -			CONTRACT NO. 60L03					
						SCALE: 1"=50'	SHEET NO. OF SHEETS		STA. 4+05.1 TO STA. 13+52.5		ILLINOIS FED. AID PROJECT

WORK SHALL MEET THE REQUIREMENTS OF THE SPECIAL PROVISION, "TRAFFIC SIGNAL SIGNAL SPECIFICATIONS FOR DETECTOR LOOP REPLACEMENT AND/OR INSTALLATION ON ROADWAY GRINDING, RESURFACING AND PATCHING OPERATIONS". SPECIAL ATTENTION MUST BE MADE TO THE SECTIONS "INSPECTION OF CONSTRUCTION" AND "DETECTOR LOOP REPLACEMENT" FOR INSTALLATION AND INSPECTION REQUIREMENTS. LOOP REPLACEMENT WORK THAT DOES NOT MEET THE CONTRACT REQUIREMENTS SHALL NOT BE PAID. WORK NECESSARY TO COMPLETE THE LOOP REPLACEMENT WORK MAY BE ASSIGNED BY THE ENGINEER TO IDOT'S ELECTRICAL MAINTENANCE CONTRACTOR (EMC); ALL RELATED COSTS WILL BE THE RESPONSIBILITY OF THE CONTRACTOR.

**TRAFFIC SIGNAL LEGEND**

	PROPOSED	EXISTING
SIGNAL HEAD WITH BACKPLATE		
SIGNAL HEAD		
GALVANIZED STEEL CONDUIT IN TRENCH OR PUSHED		
DETECTOR LOOP		
VEHICLE DETECTOR, NON COMPENSATED MAGNETIC TYPE		
RACEWAY FOR MAGNETIC DETECTOR, TYPE I OR TYPE II		

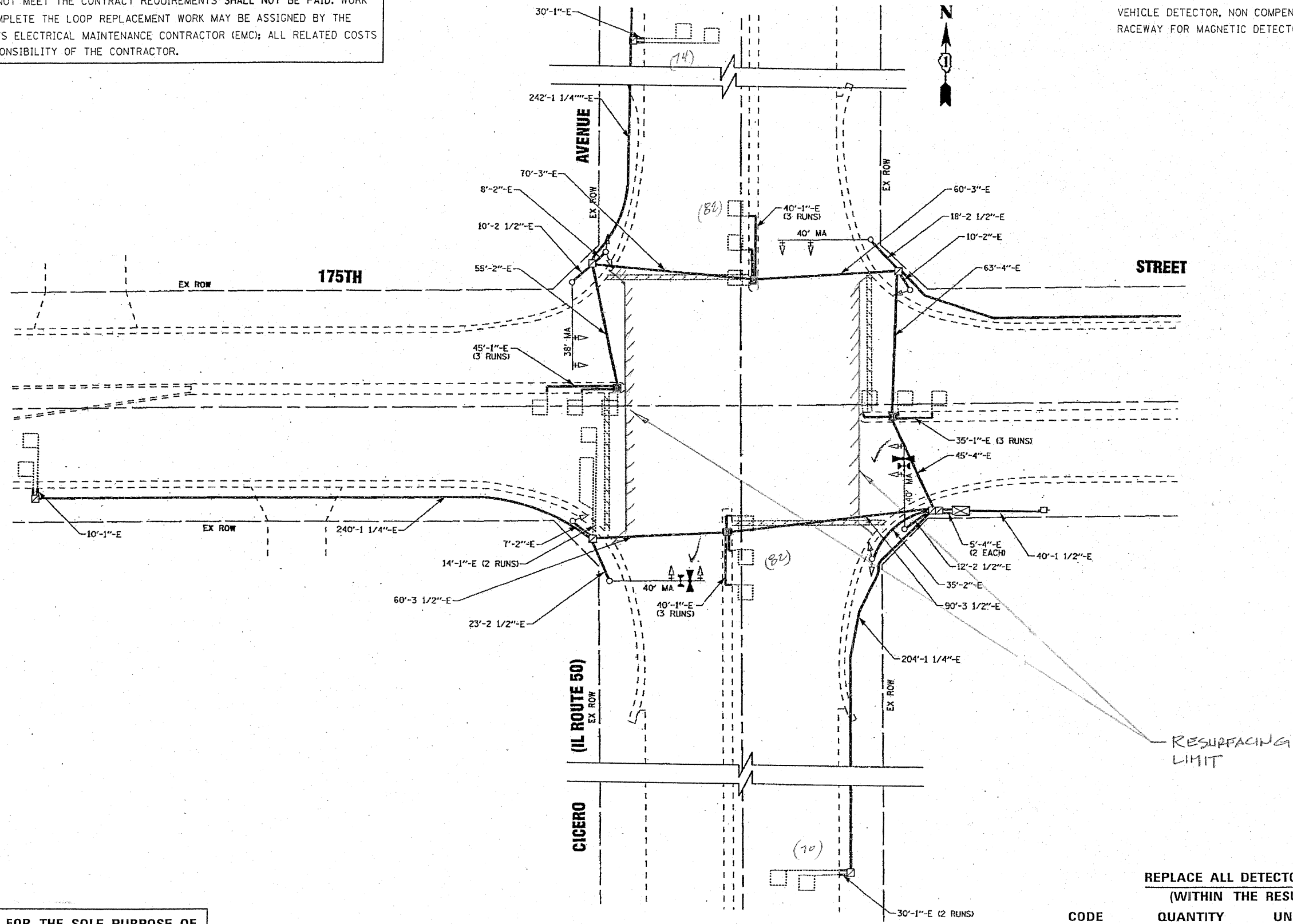

**THIS PLAN IS FOR THE SOLE PURPOSE OF DETECTOR LOOP REPLACEMENTS ONLY**

**REPLACE ALL DETECTOR LOOPS AS SHOWN (WITHIN THE RESURFACING LIMITS)**

CODE	QUANTITY	UNIT	ITEM
88600600	308	FOOT	DETECTOR LOOP, REPLACEMENT

FILE NAME =	USER NAME = plascencia	DESIGNED -	REVISED -
os:\pwork\p\dot\plascencia\100112618\1\1\asher.dgn		DRAWN -	REVISED -
PLOT SCALE = 100.0000' / in.		CHECKED -	REVISED -
PLOT DATE = 6/22/2011		DATE -	REVISED -

**STATE OF ILLINOIS  
DEPARTMENT OF TRANSPORTATION**

**DISTRICT ONE - DETECTOR LOOP REPLACEMENT  
ILL. ROUTE 50 @ 175TH STREET**

F.A. RTE.	SECTION	COUNTY	TOTAL SHEETS	SHEET NO.
350	101 EXT-RS-2	COOK	33	16
SCALE:		SHEET NO. OF SHEETS		STA. TO STA.
FED. ROAD DIST. NO.		ILLINOIS FED. AID PROJECT		
		CONTRACT NO. 60203		



WORK SHALL MEET THE REQUIREMENTS OF THE SPECIAL PROVISION, "TRAFFIC SIGNAL SPECIFICATIONS FOR DETECTOR LOOP REPLACEMENT AND/OR INSTALLATION ON ROADWAY GRINDING, RESURFACING AND PATCHING OPERATIONS". SPECIAL ATTENTION MUST BE MADE TO THE SECTIONS "INSPECTION OF CONSTRUCTION" AND "DETECTOR LOOP REPLACEMENT" FOR INSTALLATION AND INSPECTION REQUIREMENTS. LOOP REPLACEMENT WORK THAT DOES NOT MEET THE CONTRACT REQUIREMENTS SHALL NOT BE PAID. WORK NECESSARY TO COMPLETE THE LOOP REPLACEMENT WORK MAY BE ASSIGNED BY THE ENGINEER TO IDOT'S ELECTRICAL MAINTENANCE CONTRACTOR (EMC); ALL RELATED COSTS WILL BE THE RESPONSIBILITY OF THE CONTRACTOR.

**TRAFFIC SIGNAL LEGEND**

	PROPOSED	EXISTING
SIGNAL HEAD WITH BACKPLATE		
SIGNAL HEAD		
GALVANIZED STEEL CONDUIT IN TRENCH OR PUSHED		
DETECTOR LOOP		
VEHICLE DETECTOR, NON COMPENSATED MAGNETIC TYPE		
RACEWAY FOR MAGNETIC DETECTOR, TYPE I OR TYPE II		

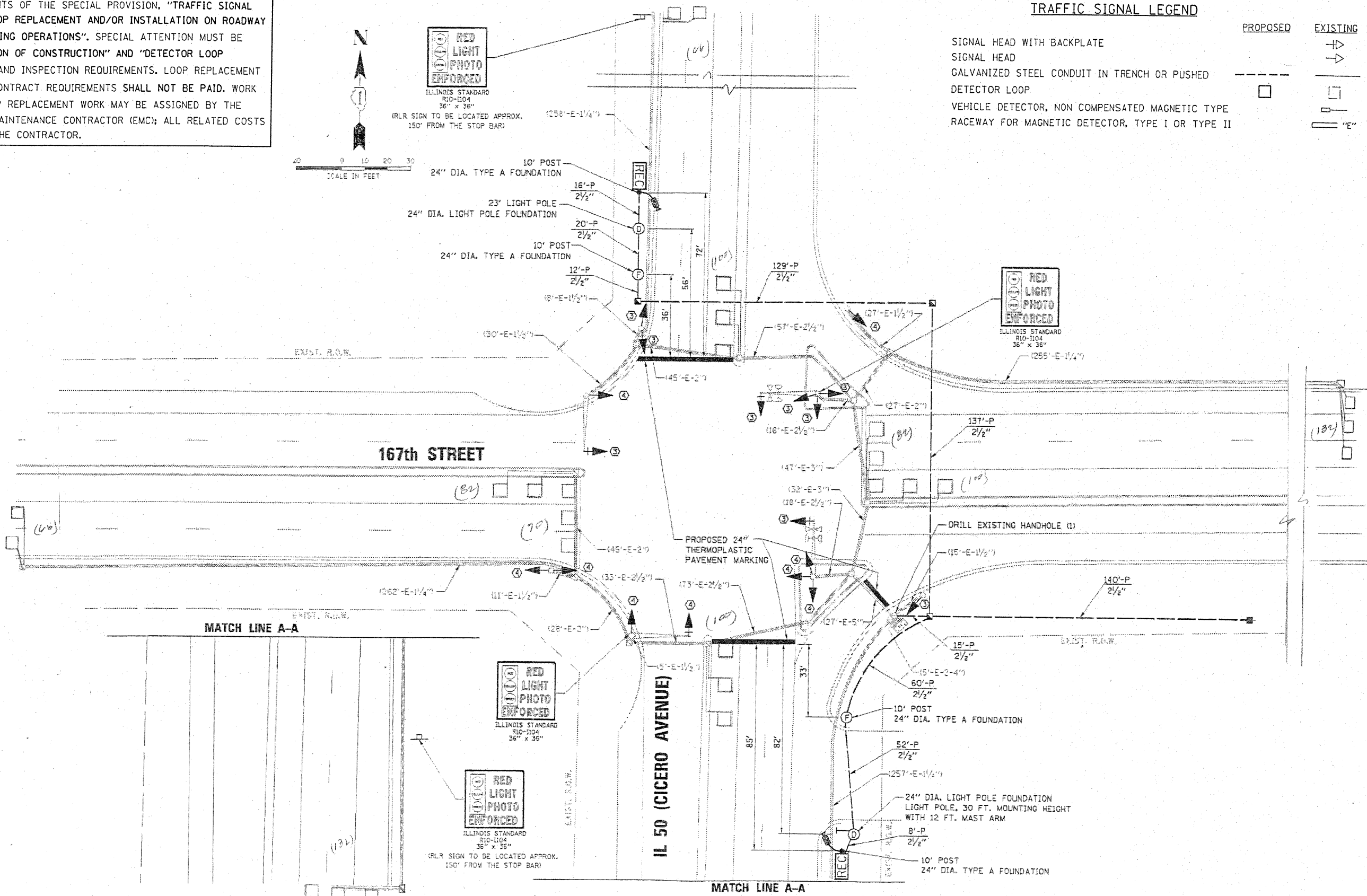
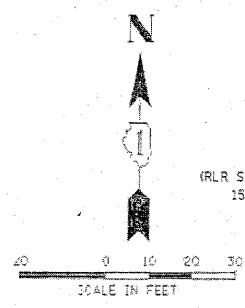

**THIS PLAN IS FOR THE SOLE PURPOSE OF DETECTOR LOOP REPLACEMENTS ONLY**

**REPLACE ALL DETECTOR LOOPS AS SHOWN (WITHIN THE RESURFACING LIMITS)**

CODE	QUANTITY	UNIT	ITEM
88600600	948	FOOT	DETECTOR LOOP, REPLACEMENT

FILE NAME =	USER NAME = pascenciel	DESIGNED -	REVISED -	<b>STATE OF ILLINOIS DEPARTMENT OF TRANSPORTATION</b>	<b>DISTRICT ONE - DETECTOR LOOP REPLACEMENT ILL. ROUTE 90 @ 167TH STREET</b>	F.A.P. RTE.	SECTION	COUNTY	TOTAL SHEETS	SHEET NO.	
et\pwwork\pascenciel\pascenciel\10112619\10112619.dgn		DRAWN -	REVISED -			350	101 EXT-RS-2	COOK	33	17	
PLOT SCALE = 100.0000 / 1 in.		CHECKED -	REVISED -			CONTRACT NO. 60403					
PLOT DATE = 6/22/2011		DATE -	REVISED -			FED. ROAD DIST. NO. ILLINOIS FED. AID PROJECT					

WORK SHALL MEET THE REQUIREMENTS OF THE SPECIAL PROVISION, "TRAFFIC SIGNAL SIGNAL SPECIFICATIONS FOR DETECTOR LOOP REPLACEMENT AND/OR INSTALLATION ON ROADWAY GRINDING, RESURFACING AND PATCHING OPERATIONS". SPECIAL ATTENTION MUST BE MADE TO THE SECTIONS "INSPECTION OF CONSTRUCTION" AND "DETECTOR LOOP REPLACEMENT" FOR INSTALLATION AND INSPECTION REQUIREMENTS. LOOP REPLACEMENT WORK THAT DOES NOT MEET THE CONTRACT REQUIREMENTS SHALL NOT BE PAID. WORK NECESSARY TO COMPLETE THE LOOP REPLACEMENT WORK MAY BE ASSIGNED BY THE ENGINEER TO IDOT'S ELECTRICAL MAINTENANCE CONTRACTOR (EMC); ALL RELATED COSTS WILL BE THE RESPONSIBILITY OF THE CONTRACTOR.

**TRAFFIC SIGNAL LEGEND**

	PROPOSED	EXISTING
SIGNAL HEAD WITH BACKPLATE	→	→
SIGNAL HEAD	→	→
GALVANIZED STEEL CONDUIT IN TRENCH OR PUSHED	---	---
DETECTOR LOOP	□	□
VEHICLE DETECTOR, NON COMPENSATED MAGNETIC TYPE	—	—
RACEWAY FOR MAGNETIC DETECTOR, TYPE I OR TYPE II	—	— "E"

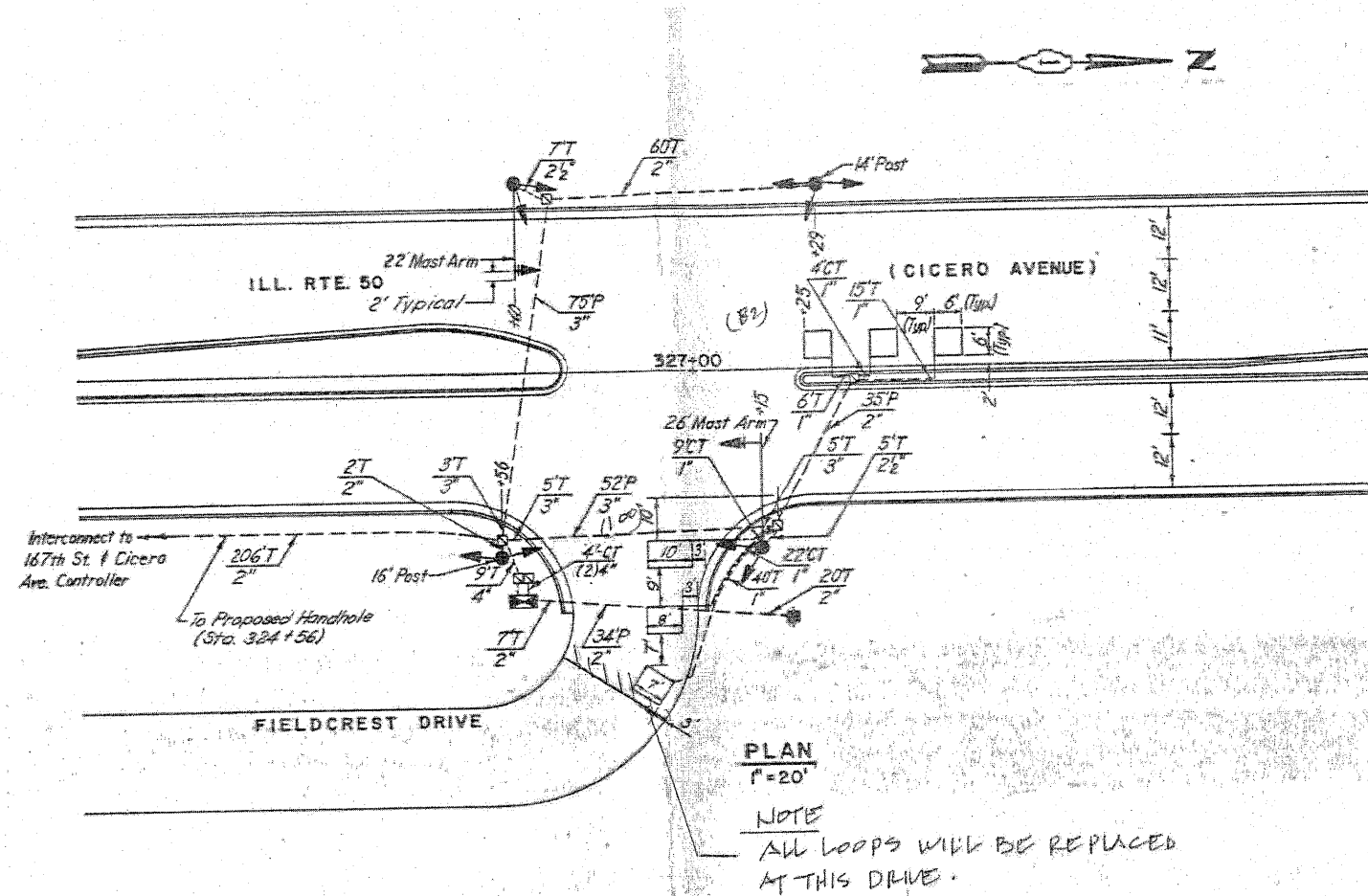

**THIS PLAN IS FOR THE SOLE PURPOSE OF DETECTOR LOOP REPLACEMENTS ONLY**

**REPLACE ALL DETECTOR LOOPS AS SHOWN (WITHIN THE RESURFACING LIMITS)**

CODE	QUANTITY	UNIT	ITEM
88600600	182	FOOT	DETECTOR LOOP, REPLACEMENT

FILE NAME =	USER NAME = plascencia	DESIGNED -	REVISED -
o:\pwork\pwork\plascencia\08112518\1\asher.dgn		DRAWN -	REVISED -
		CHECKED -	REVISED -
		DATE -	REVISED -

**STATE OF ILLINOIS  
DEPARTMENT OF TRANSPORTATION**

**DISTRICT ONE - DETECTOR LOOP REPLACEMENT**  
ILL. ROUTE 50 (W. FIELDCREST DRIVE)

F.A.P. RTE.	SECTION	COUNTY	TOTAL SHEETS	SHEET NO.
350	101 EXT-RS-2	COOK	33	18
SCALE:		SHEET NO. OF SHEETS		STA. TO STA.
				FED. ROAD DIST. NO. ILLINOIS FED. AID PROJECT

WORK SHALL MEET THE REQUIREMENTS OF THE SPECIAL PROVISION, "TRAFFIC SIGNAL SPECIFICATIONS FOR DETECTOR LOOP REPLACEMENT AND/OR INSTALLATION ON ROADWAY GRINDING, RESURFACING AND PATCHING OPERATIONS". SPECIAL ATTENTION MUST BE MADE TO THE SECTIONS "INSPECTION OF CONSTRUCTION" AND "DETECTOR LOOP REPLACEMENT" FOR INSTALLATION AND INSPECTION REQUIREMENTS. LOOP REPLACEMENT WORK THAT DOES NOT MEET THE CONTRACT REQUIREMENTS SHALL NOT BE PAID. WORK NECESSARY TO COMPLETE THE LOOP REPLACEMENT WORK MAY BE ASSIGNED BY THE ENGINEER TO IDOT'S ELECTRICAL MAINTENANCE CONTRACTOR (EMC); ALL RELATED COSTS WILL BE THE RESPONSIBILITY OF THE CONTRACTOR.

**TRAFFIC SIGNAL LEGEND**

	PROPOSED	EXISTING
SIGNAL HEAD WITH BACKPLATE		
SIGNAL HEAD		
GALVANIZED STEEL CONDUIT IN TRENCH OR PUSHED		
DETECTOR LOOP		
VEHICLE DETECTOR, NON COMPENSATED MAGNETIC TYPE		
RACEWAY FOR MAGNETIC DETECTOR, TYPE I OR TYPE II		

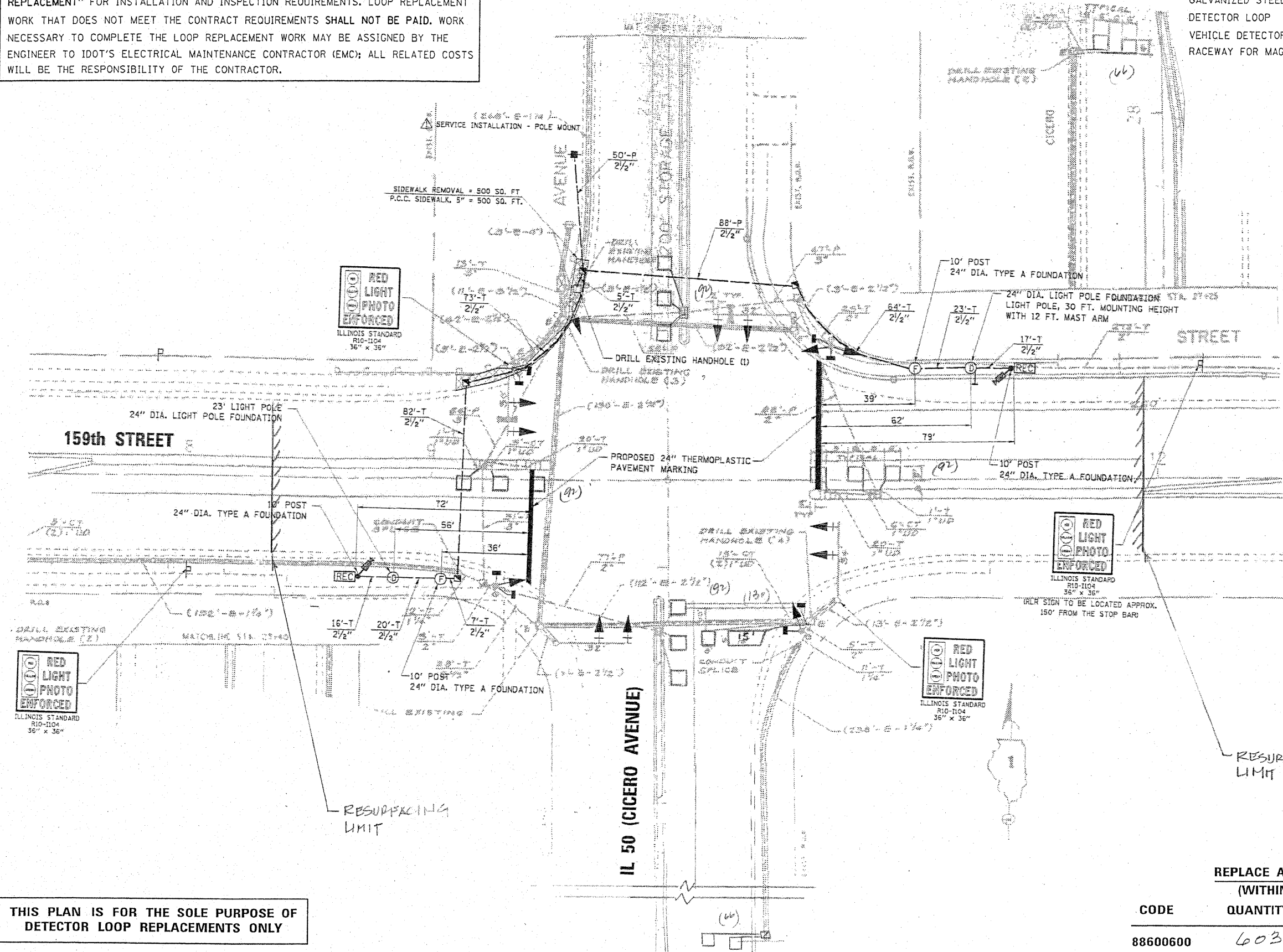

**THIS PLAN IS FOR THE SOLE PURPOSE OF DETECTOR LOOP REPLACEMENTS ONLY**

**REPLACE ALL DETECTOR LOOPS AS SHOWN (WITHIN THE RESURFACING LIMITS)**

CODE	QUANTITY	UNIT	ITEM
88600600	603	FOOT	DETECTOR LOOP, REPLACEMENT

FILE NAME =	USER NAME = pascenciat	DESIGNED -	REVISED -	<b>STATE OF ILLINOIS DEPARTMENT OF TRANSPORTATION</b>	<b>DISTRICT ONE - DETECTOR LOOP REPLACEMENT U.S. RTE. 6 (159TH ST.) @ ILL. ROUTE 50</b>	F.A.P. R/E	SECTION	COUNTY	TOTAL SHEETS	SHEET NO.	
os\pwork\p\pascenciat\0112618\F	asher.dgn	DRAWN -	REVISED -			350	101 EXT-RS-2	COOK	33	19	
PLOT SCALE = 1/8" = 1'-0"		CHECKED -	REVISED -			CONTRACT NO. 60403					
PLOT DATE = 6/22/2011		DATE -	REVISED -			SCALE: SHEET NO. OF SHEETS STA. TO STA.					

WORK SHALL MEET THE REQUIREMENTS OF THE SPECIAL PROVISION, "TRAFFIC SIGNAL SPECIFICATIONS FOR DETECTOR LOOP REPLACEMENT AND/OR INSTALLATION ON ROADWAY GRINDING, RESURFACING AND PATCHING OPERATIONS". SPECIAL ATTENTION MUST BE MADE TO THE SECTIONS "INSPECTION OF CONSTRUCTION" AND "DETECTOR LOOP REPLACEMENT" FOR INSTALLATION AND INSPECTION REQUIREMENTS. LOOP REPLACEMENT WORK THAT DOES NOT MEET THE CONTRACT REQUIREMENTS SHALL NOT BE PAID. WORK NECESSARY TO COMPLETE THE LOOP REPLACEMENT WORK MAY BE ASSIGNED BY THE ENGINEER TO IDOT'S ELECTRICAL MAINTENANCE CONTRACTOR (EMC); ALL RELATED COSTS WILL BE THE RESPONSIBILITY OF THE CONTRACTOR.

**TRAFFIC SIGNAL LEGEND**

	PROPOSED	EXISTING
SIGNAL HEAD WITH BACKPLATE		
SIGNAL HEAD		
GALVANIZED STEEL CONDUIT IN TRENCH OR PUSHED		
DETECTOR LOOP		
VEHICLE DETECTOR, NON COMPENSATED MAGNETIC TYPE		
RACEWAY FOR MAGNETIC DETECTOR, TYPE I OR TYPE II		

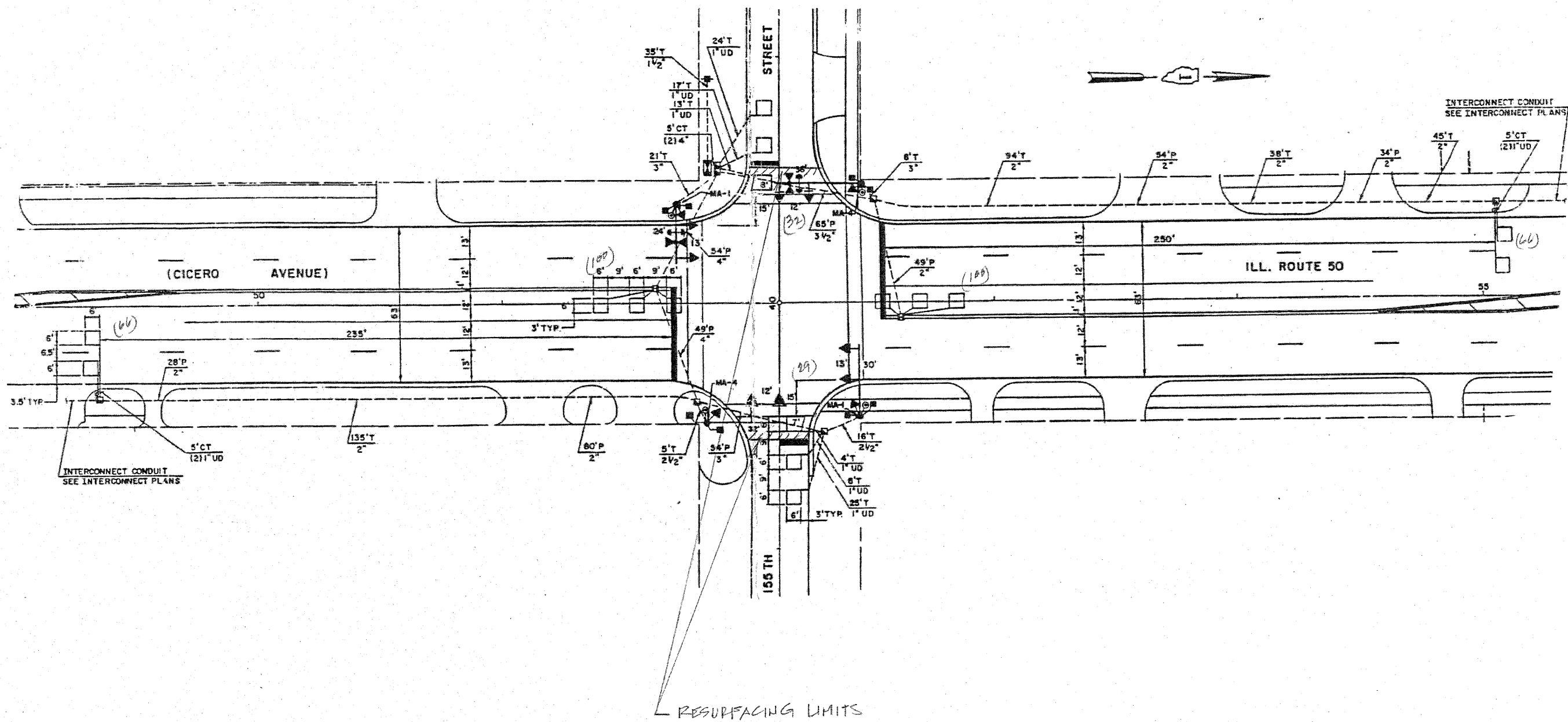

**THIS PLAN IS FOR THE SOLE PURPOSE OF DETECTOR LOOP REPLACEMENTS ONLY**

**REPLACE ALL DETECTOR LOOPS AS SHOWN (WITHIN THE RESURFACING LIMITS)**

CODE	QUANTITY	UNIT	ITEM
88600600	393	FOOT	DETECTOR LOOP, REPLACEMENT

FILE NAME =	USER NAME = plascencia	DESIGNED -	REVISED -	STATE OF ILLINOIS DEPARTMENT OF TRANSPORTATION	DISTRICT ONE - DETECTOR LOOP REPLACEMENT ILL. ROUTE 50 @ 155TH STREET	F.A.P. RTE.	SECTION	COUNTY	TOTAL SHEETS	SHEET NO.
c:\pw_work\pwsdot\plascencia\08112618\flasher.dgn		DRAWN -	REVISED -			350	101 EXT-RS-2	Cook	33	20
PLOT SCALE = 1/8" = 1'		CHECKED -	REVISED -			CONTRACT NO. 602-03				
PLOT DATE = 6/22/2011		DATE -	REVISED -			FED. ROAD DIST. NO. ILLINOIS FED. AID PROJECT				

WORK SHALL MEET THE REQUIREMENTS OF THE SPECIAL PROVISION, "TRAFFIC SIGNAL SPECIFICATIONS FOR DETECTOR LOOP REPLACEMENT AND/OR INSTALLATION ON ROADWAY GRINDING, RESURFACING AND PATCHING OPERATIONS". SPECIAL ATTENTION MUST BE MADE TO THE SECTIONS "INSPECTION OF CONSTRUCTION" AND "DETECTOR LOOP REPLACEMENT" FOR INSTALLATION AND INSPECTION REQUIREMENTS. LOOP REPLACEMENT WORK THAT DOES NOT MEET THE CONTRACT REQUIREMENTS SHALL NOT BE PAID. WORK NECESSARY TO COMPLETE THE LOOP REPLACEMENT WORK MAY BE ASSIGNED BY THE ENGINEER TO IDOT'S ELECTRICAL MAINTENANCE CONTRACTOR (EMC); ALL RELATED COSTS WILL BE THE RESPONSIBILITY OF THE CONTRACTOR.

**TRAFFIC SIGNAL LEGEND**

	PROPOSED	EXISTING
SIGNAL HEAD WITH BACKPLATE	→	→
SIGNAL HEAD	→	→
GALVANIZED STEEL CONDUIT IN TRENCH OR PUSHED	---	---
DETECTOR LOOP	□	□
VEHICLE DETECTOR, NON COMPENSATED MAGNETIC TYPE	—	—
RACEWAY FOR MAGNETIC DETECTOR, TYPE I OR TYPE II	—	— "E"

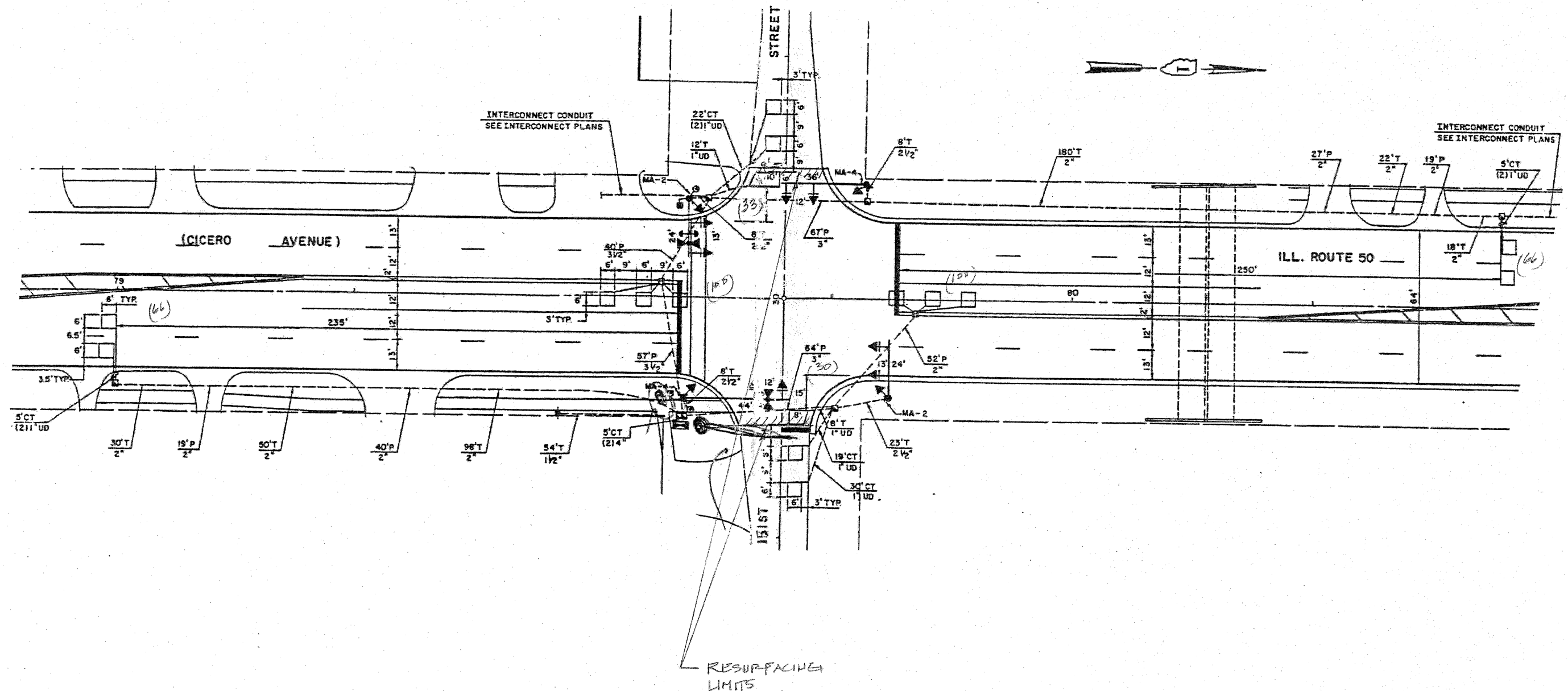

**THIS PLAN IS FOR THE SOLE PURPOSE OF DETECTOR LOOP REPLACEMENTS ONLY**

**REPLACE ALL DETECTOR LOOPS AS SHOWN (WITHIN THE RESURFACING LIMITS)**

CODE	QUANTITY	UNIT	ITEM
88600600	431	FOOT	DETECTOR LOOP, REPLACEMENT

FILE NAME =	USER NAME = plascencol	DESIGNED -	REVISED -	STATE OF ILLINOIS DEPARTMENT OF TRANSPORTATION	DISTRICT ONE - DETECTOR LOOP REPLACEMENT ILL. ROUTE 50 @ 151ST STREET	F.A.P. RTE.	SECTION	COUNTY	TOTAL SHEETS	SHEET NO.	
ca\pwork\pvidot\plascencol\d0112618\1	plascencol.dgn	DRAWN -	REVISED -			350	101EXT-RS-2	COOK	33	21	
	PLOT SCALE = 100.0000' / in.	CHECKED -	REVISED -			CONTRACT NO. 60403					
	PLOT DATE = 6/22/2011	DATE -	REVISED -			SCALE:	SHEET NO.	OF SHEETS	STA.	TO STA.	FED. ROAD DIST. NO.

WORK SHALL MEET THE REQUIREMENTS OF THE SPECIAL PROVISION, "TRAFFIC SIGNAL SPECIFICATIONS FOR DETECTOR LOOP REPLACEMENT AND/OR INSTALLATION ON ROADWAY GRINDING, RESURFACING AND PATCHING OPERATIONS". SPECIAL ATTENTION MUST BE MADE TO THE SECTIONS "INSPECTION OF CONSTRUCTION" AND "DETECTOR LOOP REPLACEMENT" FOR INSTALLATION AND INSPECTION REQUIREMENTS. LOOP REPLACEMENT WORK THAT DOES NOT MEET THE CONTRACT REQUIREMENTS SHALL NOT BE PAID. WORK NECESSARY TO COMPLETE THE LOOP REPLACEMENT WORK MAY BE ASSIGNED BY THE ENGINEER TO IDOT'S ELECTRICAL MAINTENANCE CONTRACTOR (EMC); ALL RELATED COSTS WILL BE THE RESPONSIBILITY OF THE CONTRACTOR.

**TRAFFIC SIGNAL LEGEND**

PROPOSED	EXISTING
SIGNAL HEAD WITH BACKPLATE	→
SIGNAL HEAD	→
GALVANIZED STEEL CONDUIT IN TRENCH OR PUSHED	---
DETECTOR LOOP	□
VEHICLE DETECTOR, NON COMPENSATED MAGNETIC TYPE	⊥
RACEWAY FOR MAGNETIC DETECTOR, TYPE I OR TYPE II	"E"

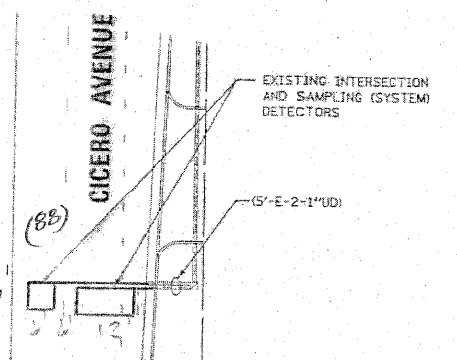
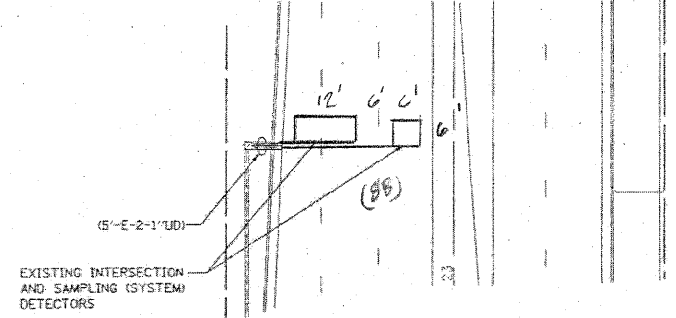
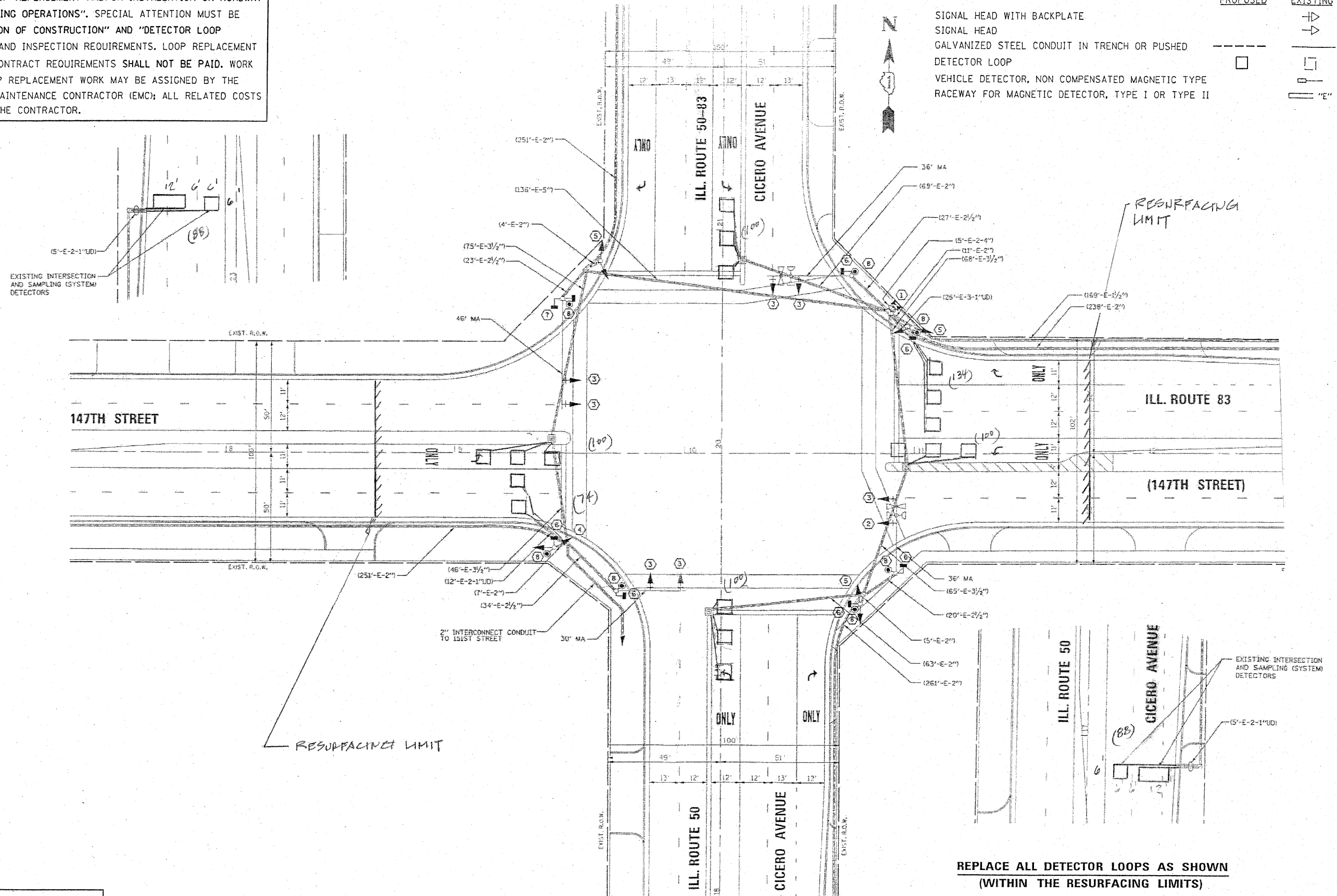

**THIS PLAN IS FOR THE SOLE PURPOSE OF DETECTOR LOOP REPLACEMENTS ONLY**

**REPLACE ALL DETECTOR LOOPS AS SHOWN (WITHIN THE RESURFACING LIMITS)**

CODE	QUANTITY	UNIT	ITEM
88600600	784	FOOT	DETECTOR LOOP, REPLACEMENT

FILE NAME =	USER NAME = plascencia	DESIGNED -	REVISED -	STATE OF ILLINOIS DEPARTMENT OF TRANSPORTATION	DISTRICT ONE - DETECTOR LOOP REPLACEMENT ILL. ROUTE 50/83 @ ILL. ROUTE 83	F.A.P. RTE.	SECTION	COUNTY	TOTAL SHEETS	SHEET NO.	
ci:\pwork\pwork\plascencia\j08112618\	asher.dgn	DRAWN -	REVISED -			350	101 EXT-RS-2	COOK	33	22	
PLOT SCALE = 100.0000' / 1"		CHECKED -	REVISED -			CONTRACT NO. 60403					
PLOT DATE = 6/22/2011		DATE -	REVISED -			FED. ROAD DIST. NO. ILLINOIS FED. AID PROJECT					

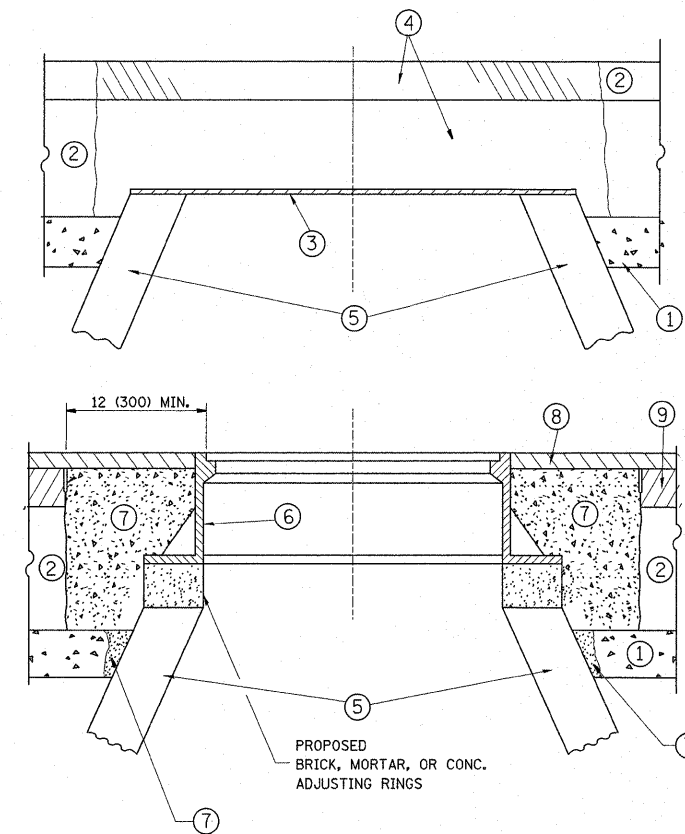

**CONSTRUCTION PROCEDURES**

**STAGE 1 (BEFORE PAVEMENT MILLING)**

- A) REMOVE A MINIMUM OF 12 (300) OF THE PAVEMENT FROM AROUND THE STRUCTURE.
- B) REMOVE THE EXISTING FRAME AND LID FROM THE STRUCTURE.
- C) COVER THE STRUCTURE OPENING WITH A 36 (900) DIAMETER METAL PLATE.
- D) BACKFILL WITH CRUSHED STONE AND A MINIMUM 1/2 (40) THICK HMA SURFACE MIX APPROVED BY THE ENGINEER.

**STAGE 2 (AFTER PAVEMENT MILLING)**

- A) REMOVE THE HMA SURFACE MIX AND CRUSHED STONE.
- B) INSTALL THE FRAME AND LID; ADJUST THE FRAME TO ITS FINAL SURFACE ELEVATION.
- C) THE SURROUNDING SPACE SHALL BE FILLED WITH CLASS PP-1\* CONCRETE TO THE ELEVATION OF THE SURFACE OF THE EXISTING BASE COURSE OR THE BINDER COURSE.

\*UNLESS OTHERWISE SPECIFIED IN THE PLANS.

THE PROCEDURE EXPLAINED ABOVE SHALL CONFORM TO THE APPLICABLE PORTIONS OF SECTIONS 353, 406, 602, AND 603 OF THE STANDARD SPECIFICATIONS.

**LEGEND**

- ① SUB-BASE GRANULAR MATERIAL
- ② EXISTING PAVEMENT
- ③ 36 (900) DIAMETER METAL PLATE
- ④ PROPOSED CRUSHED STONE AND HMA SURFACE MIX
- ⑤ EXISTING STRUCTURE
- ⑥ FRAME AND LID (SEE NOTES)
- ⑦ CLASS PP-1\* CONCRETE
- ⑧ PROPOSED HMA SURFACE COURSE
- ⑨ PROPOSED HMA BINDER COURSE

**LOCATION OF STRUCTURES:**

THE CONTRACTOR WILL BE REQUIRED TO KEEP A RECORD OF THE LOCATIONS OF THE BURIED STRUCTURES ACCORDING TO THE STATION AND DISTANCE LEFT OR RIGHT OF THE CENTERLINE OF PAVEMENT. UPON COMPLETION OF THE WORK, THE CONTRACTOR WILL DELIVER THE RECORD TO THE ENGINEER.

**BASIS OF PAYMENT:** THIS WORK WILL BE PAID FOR AT THE CONTRACT UNIT PRICE PER EACH FOR "FRAMES AND LIDS TO BE ADJUSTED, SPECIAL" NEW FRAMES AND LIDS, WHEN SPECIFIED, WILL BE PAID FOR SEPARATELY.

**NOTES:**

EXISTING BROKEN FRAMES AND LIDS SHALL BE REMOVED AND DISPOSED OF BY THE CONTRACTOR AND SHALL BE REPLACED AS DIRECTED BY THE ENGINEER. REPLACEMENT FRAMES AND LIDS WILL BE PAID FOR IN ACCORDANCE WITH ARTICLE 109.04 OF THE STANDARD SPECIFICATIONS UNLESS A SEPARATE PAY ITEM HAS BEEN PROVIDED.

IF THE EXISTING LIDS ARE OPEN, THE FRAME WILL BE ADJUSTED TO THE ELEVATION OF THE MILLED PAVEMENT SURFACE PRIOR TO THE MILLING OPERATION. THE FRAME WILL NOT BE REMOVED AND COVERED BY THE METAL PLATE.

CITY OF CHICAGO CASTINGS ARE THE PROPERTY OF THE CITY AND THE CONTRACTOR SHALL NOTIFY THE CITY FOR REMOVAL AND DISPOSITION OF THE CASTINGS.

THE METAL PLATE USED TO COVER THE STRUCTURE SHALL REMAIN THE PROPERTY OF THE CONTRACTOR.

WHEN STRUCTURES ARE TO BE ADJUSTED OR RECONSTRUCTED, THE LOWERING AND RAISING OF THE FRAMES AND LIDS WILL NOT BE PAID FOR SEPARATELY BUT WILL BE INCLUDED IN THE COST OF THE CORRESPONDING PAY ITEM.

**DETAILS FOR FRAMES AND LIDS ADJUSTMENT WITH MILLING**

ALL DIMENSIONS ARE IN INCHES (MILLIMETERS) UNLESS OTHERWISE SHOWN

FILE NAME =	USER NAME = guillaumefp	DESIGNED - R. SHAH	REVISED - A. ABBAS 03-21-97	<b>STATE OF ILLINOIS DEPARTMENT OF TRANSPORTATION</b>	<b>DETAILS FOR FRAMES AND LIDS ADJUSTMENT WITH MILLING</b>			F.A.P. RTE. 350	SECTION 101 EXT-RS-2	COUNTY COOK	TOTAL SHEETS 33	SHEET NO. 23
es:\pwork\pwork\guillaumefp\d0208043\063110-shht-plan.dgn	PLOT SCALE = 50,0000 ' / in.	DRAWN -	REVISED - R. WIEDEMAN 05-14-04		SCALE: NONE	SHEET NO. 1 OF 1 SHEETS	STA.	TO STA.	<b>BD600-03 (BD-8)</b>		CONTRACT NO. 60L03	
	PLOT DATE = 11/1/2011	CHECKED -	REVISED - R. BORO 01-01-07									
		DATE - 10-25-94	REVISED - R. BORO 03-09-11									

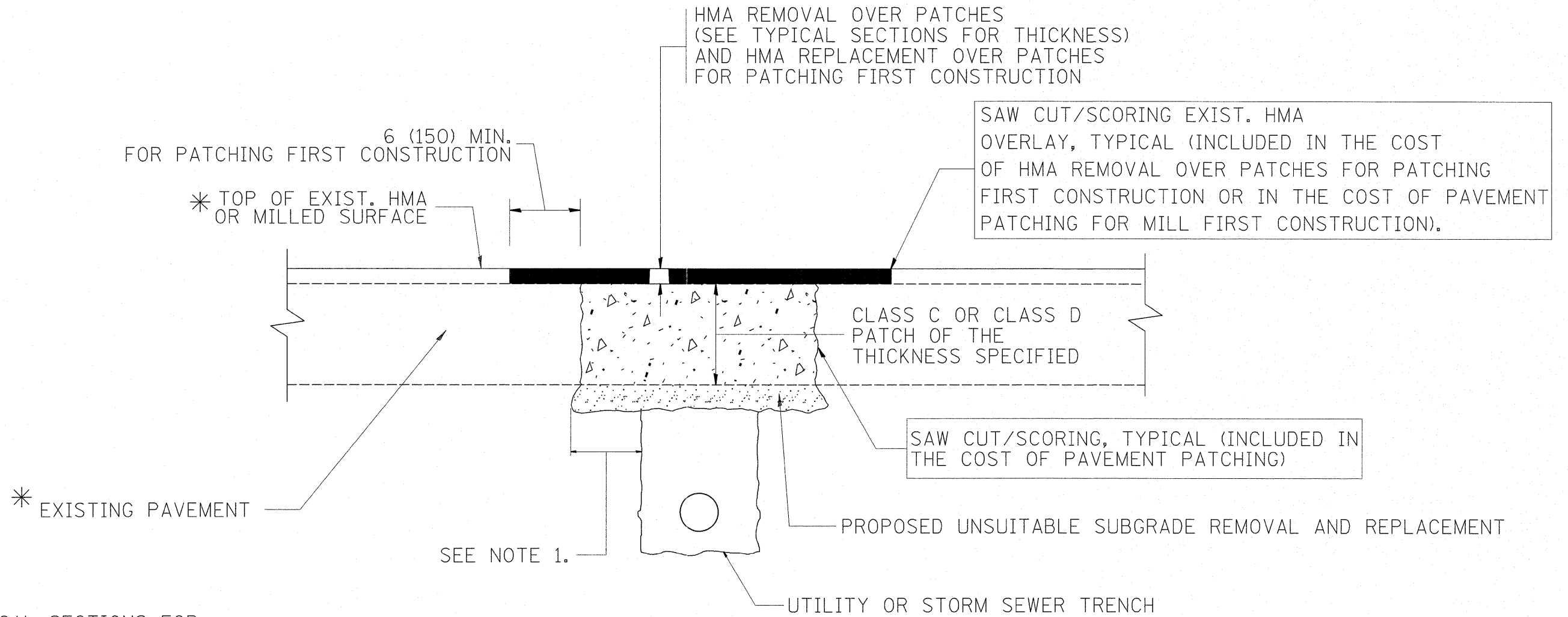

\* SEE TYPICAL SECTIONS FOR THICKNESS AND MATERIALS

**NOTES:**

1. THE WIDTH OF THE FULL DEPTH PATCH OVER A TRENCH SHALL BE 12 (300) WIDER ON EACH SIDE OF THE TRENCH.
2. FOR METHOD OF MEASUREMENT AND BASIS OF PAYMENT, SEE RECURRING SPECIAL PROVISION "PATCHING WITH HOT-MIX ASPHALT OVERLAY REMOVAL".

SEQUENCE OF CONSTRUCTION (PATCHING FIRST)

1. REMOVE THE EXISTING HMA MATERIAL OVER THE AREA TO BE PATCHED.
2. REMOVE AND REPLACE WITH CLASS C OR D PATCH.
3. REPLACE HMA MATERIAL OVER THE AREA TO BE PATCHED.

SEQUENCE OF CONSTRUCTION (MILLING FIRST)

1. MILL HMA FIRST IF THERE IS AT LEAST 4 1/2 INCHES OR MORE OF HMA MATERIAL ON TOP OF THE EXISTING PAVEMENT OR IF THE PAVEMENT IS FULL DEPTH HMA. A MINIMUM OF 2 INCHES OF HMA MATERIAL SHALL BE IN PLACE AFTER MILLING.
2. REMOVE AND REPLACE WITH FULL DEPTH CLASS D PATCHES TO TOP OF MILLED SURFACE.

ALL DIMENSIONS ARE IN INCHES (MILLIMETERS) UNLESS OTHERWISE SHOWN.

FILE NAME =	USER NAME = guillaumefp	DESIGNED - R. SHAH	REVISED - A. ABBAS 04-27-98	<b>STATE OF ILLINOIS DEPARTMENT OF TRANSPORTATION</b>	<b>PAVEMENT PATCHING FOR HMA SURFACED PAVEMENT</b>	F.A.P. RTE.	SECTION	COUNTY	TOTAL SHEETS	SHEET NO.
es:\pwork\pwork\guillaumefp\0208043\163110-sh-t-plan.dgn	DRAWN -	REVISED - R. BORO 01-01-07	350			101 EXT-RS-2	COOK	33	24	
PLOT SCALE = 50.0000' / in.	CHECKED -	REVISED - R. BORO 09-04-07	<b>BD400-04 (BD-22)</b>			CONTRACT NO. 60L03				
PLOT DATE = 11/1/2011	DATE - 10-25-94	REVISED - K. ENG 10-27-08	SCALE: NONE			SHEET NO. 1 OF 1 SHEETS	STA. _____ TO STA. _____	FED. ROAD DIST. NO. 1 ILLINOIS FED. AID PROJECT		



VARIABLE - TO MEET EXISTING DIMENSIONS AND FIELD CONDITIONS (SEE NOTE ②)

PROP. CONC. CURB OR CURB AND GUTTER REPLACEMENT IN ACCORDANCE WITH STATE STANDARD 606001. (SEE NOTE ②)

SAW CUT FULL DEPTH - INCLUDED IN THE COST OF SIDEWALK, DRIVEWAY OR MEDIAN SURFACE REMOVAL PAY ITEM.

SEE STATE STANDARD 606001  
EXISTING OR PROPOSED HMA SURFACE (IF APPLICABLE)

1/4" (5) \*\*

18" (450) MAX.

EXISTING SIDEWALK, DRIVEWAY, MEDIAN SURFACE, SOD OR GROUND.

PROPOSED SIDEWALK, DRIVEWAY PAVEMENT, MEDIAN SURFACE OR SODDING SALT TOLERANT WITH TOP SOIL, 4" (100) SOD RESTORATION (SEE NOTE ①).

EXISTING CONCRETE PAVEMENT, CONCRETE BASE COURSE OR FLEXIBLE PAVEMENT

3" (75) MIN.

SUITABLE BACKFILL MATERIAL (INCLUDED IN THE COST OF CURB OR CURB AND GUTTER REMOVAL AND REPLACEMENT)

PROPOSED 3/4" (20) PREFORMED EXPANSION JOINT AT CONCRETE SIDEWALKS, DRIVEWAYS, AND MEDIANS. (INCLUDED IN THE COST OF CURB OR CURB AND GUTTER REMOVAL AND REPLACEMENT.)

\* 3" (75) MINIMUM FROM TOP AND BOTTOM OF THE CONCRETE PAVEMENT OR BASE COURSE.

\*\* IF THE FINAL SURFACE OF THE PAVEMENT IS CONCRETE, THE GUTTER IS TO BE FLUSH WITH THE PAVEMENT.

NOTE: ① SIDEWALK, DRIVEWAY PAVEMENT OR MEDIAN SURFACE SHALL BE SIMILAR TO THE MATERIAL BEING REMOVED AND WILL BE PAID FOR SEPARATELY.

SODDING, SALT TOLERANT AND TOP SOIL, FURNISH AND PLACE 4" WILL BE PAID FOR SEPARATELY,

② FERTILIZER FOR THE PLACEMENT OF THE SOD IS NOT REQUIRED

③ CURB OR CURB AND GUTTER REPLACEMENT SHALL MATCH THE SHAPE OF THE EXISTING CURB OR CURB AND GUTTER UNLESS OTHERWISE SPECIFIED.

④ FOR CURB OR CURB AND GUTTER REMOVAL AND REPLACEMENT ADJACENT TO FLEXIBLE PAVEMENT DELETE EPOXY COATED TIE BARS.

⑤ LONGITUDINAL BARS, IF ENCOUNTERED IN THE EXISTING CURB OR CURB AND GUTTER, ARE NOT TO BE REPLACED. CUTTING AND REMOVING LONGITUDINAL BARS SHALL BE INCLUDED IN THE COST OF CURB OR CURB AND GUTTER REMOVAL AND REPLACEMENT.

⑥ THE COST OF HMA SURFACE REMOVAL IN THE EXISTING GUTTER FLAG SHALL BE INCLUDED IN THE COST OF THE CURB AND GUTTER REMOVAL AND REPLACEMENT.

⑦ THE REMOVAL AND REPLACEMENT OF THE EXISTING CURB OR CURB AND GUTTER SHALL BE DONE IN ACCORDANCE WITH THE APPLICABLE PORTIONS OF SECTION 440 AND 606 OF THE STANDARD SPECIFICATIONS.

⑧ THE LOCATIONS OF REMOVAL AND REPLACEMENT OF EXISTING CURB OR CURB AND GUTTER SHALL BE DETERMINED BY THE RESIDENT ENGINEER AT THE TIME OF CONSTRUCTION.

UNSUITABLE SUB-BASE MATERIAL TO BE REMOVED, IF DIRECTED BY THE ENGINEER, SHALL BE REPLACED WITH EITHER SUB-BASE GRANULAR MATERIAL, TYPE B OR ADDITIONAL THICKNESS OF CONCRETE.

REMOVAL AND REPLACEMENT 4" (100) OR LESS IS INCLUDED IN THE COST OF CURB OR CURB AND GUTTER REMOVAL AND REPLACEMENT.

REMOVAL AND REPLACEMENT IN EXCESS OF 4" (100) WILL BE PAID FOR IN ACCORDANCE WITH ARTICLE 109.04 OF THE STANDARD SPECIFICATIONS.

PROPOSED #6 (20) EPOXY COATED TIE BARS 24" (600) LONG AT 24" (600) CENTERS WILL NOT BE PAID FOR SEPARATELY. DELETE EPOXY COATED TIE BARS IF EXISTING TIE BARS ARE USABLE AS DETERMINED BY THE ENGINEER. (SEE NOTE ③).

**BASIS OF PAYMENT:**

THIS WORK WILL BE PAID FOR AT THE CONTRACT UNIT PRICE PER FOOT (METER) FOR "CURB REMOVAL AND REPLACEMENT" OR "COMBINATION CONCRETE CURB AND GUTTER REMOVAL AND REPLACEMENT".

# CURB OR CURB AND GUTTER REMOVAL AND REPLACEMENT

ALL DIMENSIONS ARE IN INCHES (MILLIMETERS) UNLESS OTHERWISE SHOWN.

FILE NAME =	USER NAME = guillaumefp	DESIGNED - A. HOUSEH	REVISED - R. SHAH 10-03-96	<b>STATE OF ILLINOIS DEPARTMENT OF TRANSPORTATION</b>	<b>CURB OR CURB AND GUTTER REMOVAL AND REPLACEMENT</b>			F.A.P. RTE. 350	SECTION 101 EXT-RS-2	COUNTY COOK	TOTAL SHEETS 33	SHEET NO. 25
ci:\pwork\pwork\guillaumefp\d2208043\163110-shr-plen.dgn		DRAWN -	REVISED - A. ABBAS 03-21-97		SCALE: NONE	SHEET NO. 1 OF 1 SHEETS	STA.	TO STA.	<b>BD600-06 (BD-24)</b>		CONTRACT NO. 60L03	
		CHECKED -	REVISED - M. GOMEZ 01-22-01									
		DATE - 03-11-94	REVISED - R. BORO 12-15-09									

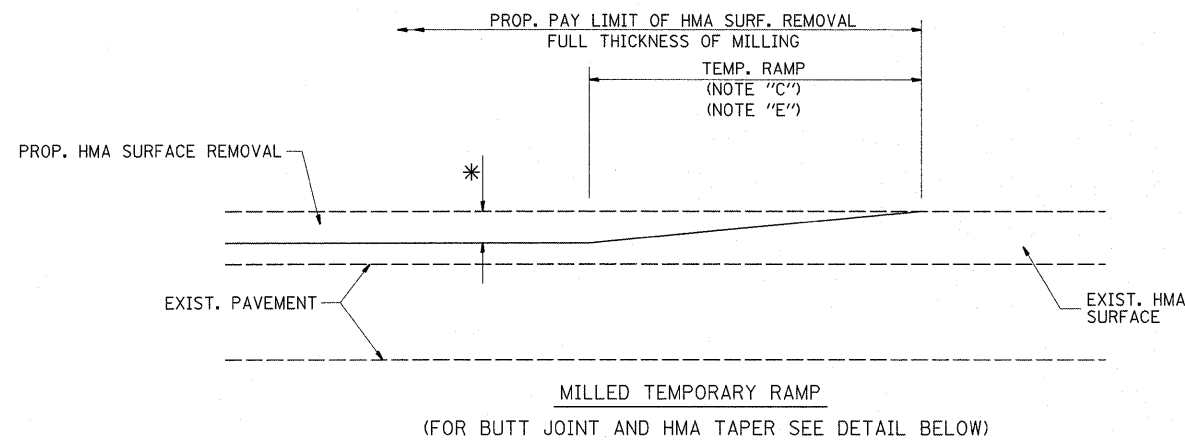

OPTION 1

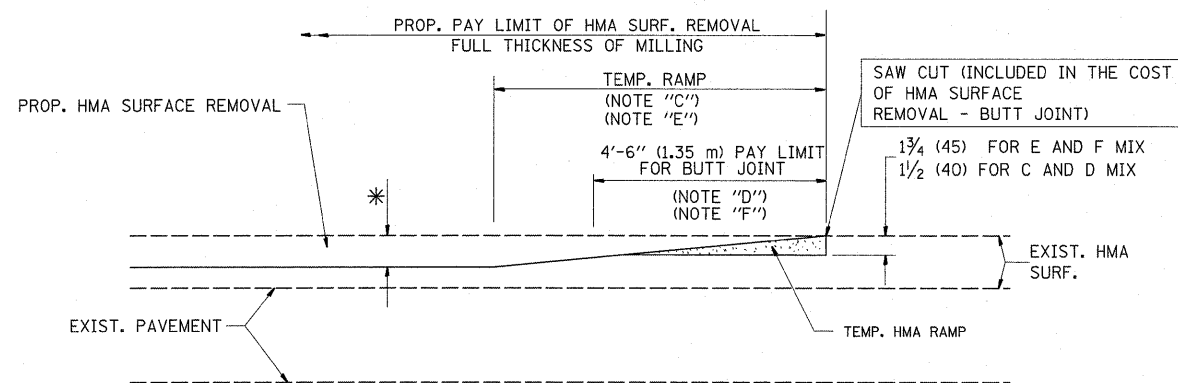

HMA CONSTRUCTED TEMPORARY RAMP  
(FOR BUTT JOINT AND HMA TAPER SEE DETAIL BELOW)

OPTION 2

TYPICAL TEMPORARY RAMP

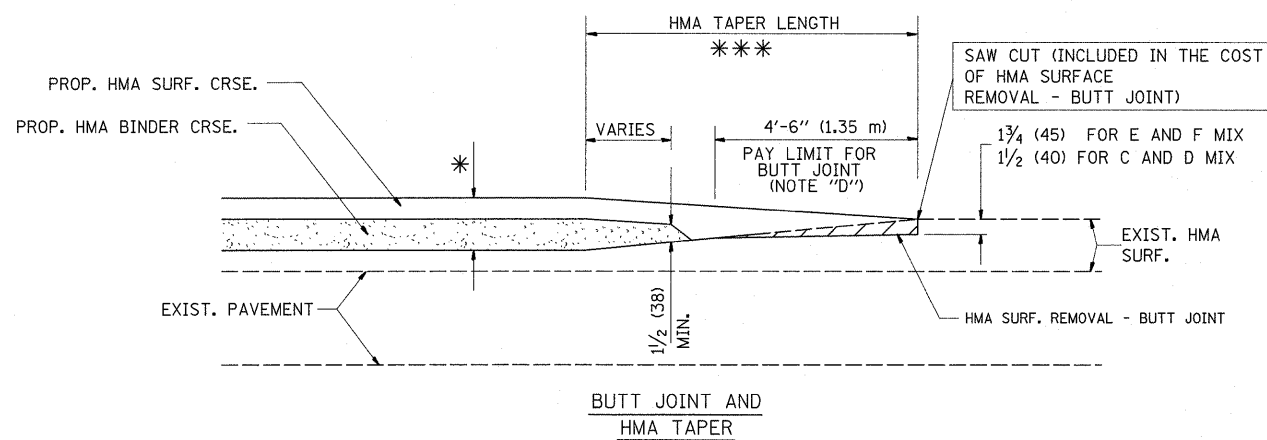

TYPICAL BUTT JOINT AND HMA TAPER  
FOR MILLING AND RESURFACING

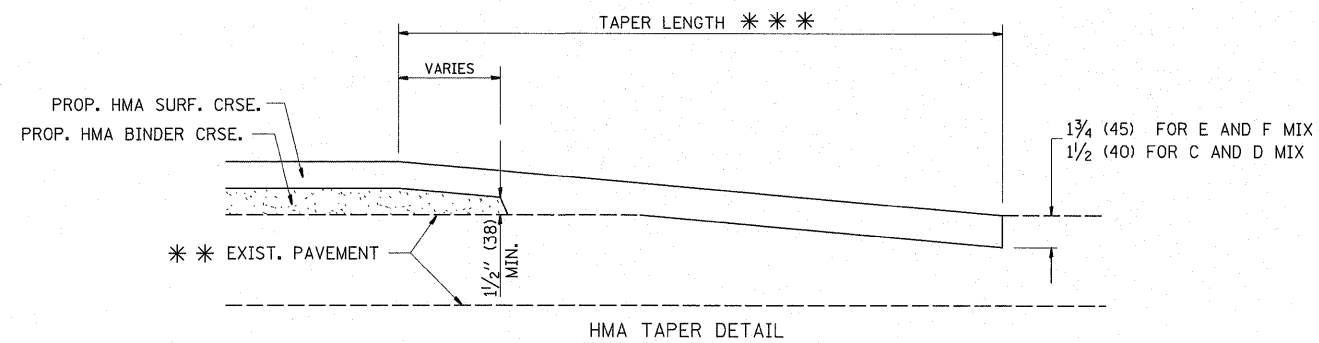
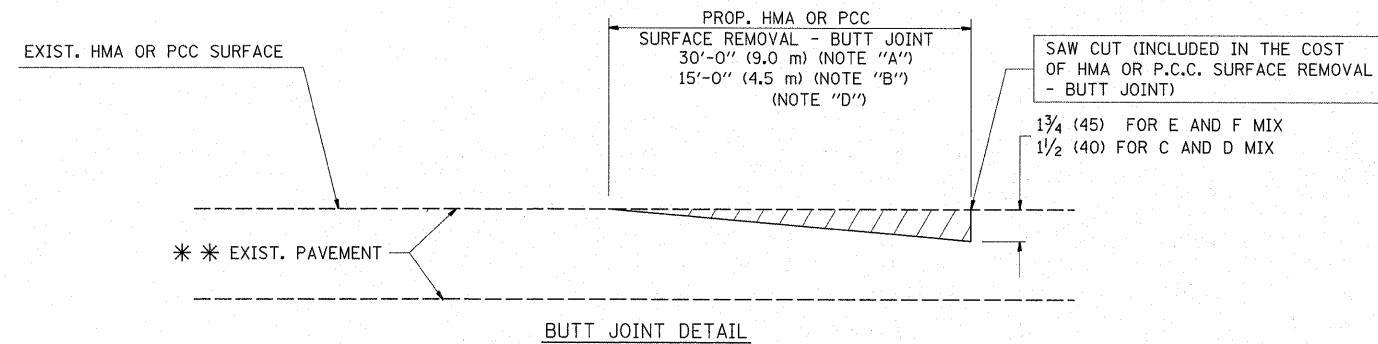

TYPICAL BUTT JOINT AND HMA TAPER  
FOR RESURFACING ONLY

\*\*\* PC CONCRETE, HMA OR HMA RESURFACED PAVEMENT.

NOTES

- A: MAINLINE ROADWAYS AND MAJOR SIDE ROADS.
  - B: MINOR SIDE ROADS.
  - C: THE TEMP. RAMP SHALL BE CONSTRUCTED IMMEDIATELY UPON REMOVAL OF THE EXISTING HMA SURFACE.
  - D: THE BUTT JOINT SHALL BE CONSTRUCTED IMMEDIATELY PRIOR TO PLACING THE PROPOSED HMA COURSES.
  - E: TAPER THE TEMP. RAMP AT A RATE OF 3'-0" (900 mm) PER 1 INCH (25 mm) OF MILLING THICKNESS.
  - F: INSTALLATION AND REMOVAL OF THE 4'-6" (1.35 m) TEMP. RAMP IS INCLUDED IN COST OF HMA SURFACE REMOVAL - BUTT JOINT
  - G: SEE ARTICLE 406.08 AND 406.14 OF THE STANDARD SPECIFICATIONS FOR "HMA AND/OR PCC SURFACE REMOVAL, BUTT JOINT".
- \* SEE TYPICAL SECTIONS FOR MILLING THICKNESS.
- \*\*\* 20'-0" (6.1 m) PER 1 (25) RESURFACING (NOTE "A")  
10'-0" (3.0 m) PER 1 (25) RESURFACING (NOTE "B")

BASIS OF PAYMENT:

THE BUTT JOINT WILL BE PAID FOR AT THE CONTRACT UNIT PRICE PER SQUARE YARD (SQUARE METER) FOR "HOT-MIX ASPHALT SURFACE REMOVAL - BUTT JOINT" OR FOR "PORTLAND CEMENT CONCRETE SURFACE REMOVAL - BUTT JOINT".

ALL DIMENSIONS ARE IN INCHES (MILLIMETERS) UNLESS OTHERWISE SHOWN.

FILE NAME =	USER NAME = guillaumefp	DESIGNED - M. DE YONG	REVISED - R. SHAH 10-25-94
ci:\pwork\pwork\guillaumefp\d0208043\63110-shr-plan.dgn		DRAWN -	REVISED - A. ABBAS 03-21-97
	PLOT SCALE = 50,0000' / 1"	CHECKED -	REVISED - M. GOMEZ 04-06-01
	PLOT DATE = 11/1/2011	DATE - 06-13-90	REVISED - R. BORO 01-01-07

STATE OF ILLINOIS  
DEPARTMENT OF TRANSPORTATION

BUTT JOINT AND  
HMA TAPER DETAILS

SCALE: NONE SHEET NO. 1 OF 1 SHEETS STA. TO STA.

F.A.P. RTE. 350	SECTION 101 EXT-RS-2	COUNTY COOK	TOTAL SHEETS 33	SHEET NO. 26
BD400-05 BD32			CONTRACT NO. 60L03	
FED. ROAD DIST. NO. 1 ILLINOIS FED. AID PROJECT				

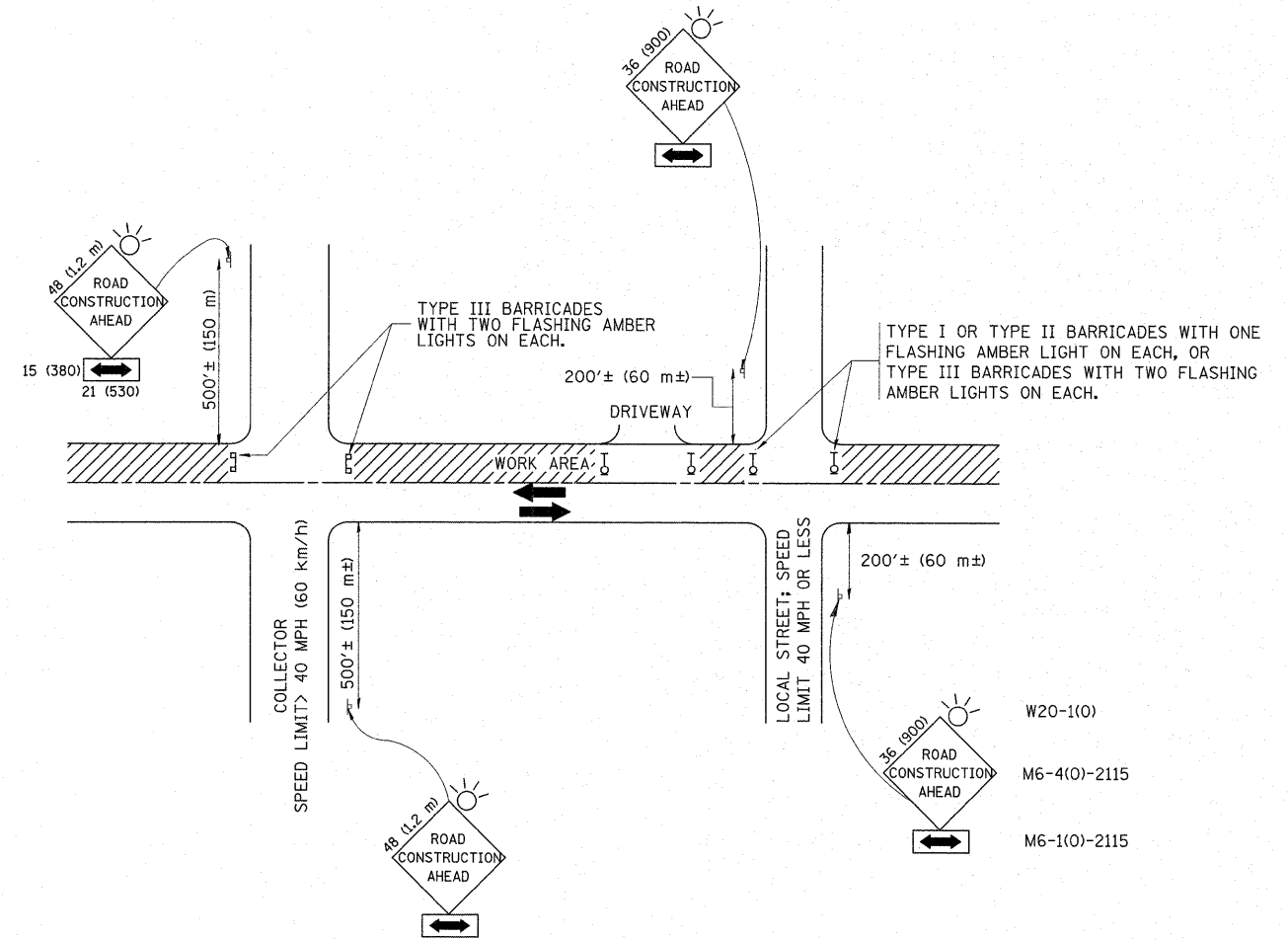

TRAFFIC CONTROL AND PROTECTION FOR SIDE ROADS, INTERSECTIONS, AND DRIVEWAYS

NOTES:

A. FOR NO LANE RESTRICTION ON THE SIDE ROAD OR DRIVEWAYS

1. SIDE ROAD WITH A SPEED LIMIT OF 40 MPH (60 km/h) OR LESS AS SHOWN ON THE DRAWING AND AS DIRECTED BY THE ENGINEER:
  - a) ONE ROAD CONSTRUCTION AHEAD SIGN 36 x 36 (900x900) WITH A FLASHER AND FLAG MOUNTED ON IT APPROXIMATELY 200' (60 m) IN ADVANCE OF THE MAIN ROUTE.
  - b) THE CLOSED PORTION OF THE MAIN ROUTE SHALL BE PROTECTED BY BLOCKING WITH TYPE I, TYPE II OR TYPE III BARRICADES, 1/3 OF THE CROSS SECTION OF THE CLOSED PORTION.
2. SIDE ROAD WITH A SPEED LIMIT GREATER THAN 40 MPH (60 km/h) AS SHOWN ON THE DRAWING AND AS DIRECTED BY THE ENGINEER:
  - a) ONE ROAD CONSTRUCTION AHEAD SIGN 48 x 48 (1.2 m x 1.2 m) WITH A FLASHER MOUNTED ON IT APPROXIMATELY 500' (150 m) IN ADVANCE OF THE MAIN ROUTE.
  - b) THE CLOSED PORTION OF THE MAIN ROUTE SHALL BE PROTECTED BY BLOCKING WITH TYPE III BARRICADES, 1/2 OF THE CROSS SECTION OF THE CLOSED PORTION.
3. WHEN THE SIDE ROAD LIES BETWEEN THE BEGINNING OF THE MAINLINE SIGNING AND THE WORK ZONE, A SINGLE HEADED ARROW (M6-1) SHALL BE USED IN LIEU OF THE DOUBLE HEADED ARROW (M6-4).

B. FOR A LANE CLOSURE ON A SIDE ROAD OR DRIVEWAY:

USE APPLICABLE PORTIONS OF THE TYPICAL APPLICATION OF TRAFFIC CONTROL DEVICES (STD. 701501, STD. 701606 OR THE APPROPRIATE STANDARD). THE SPACING OF SIGNS AND BARRICADES SHALL BE ADJUSTED FOR FIELD CONDITIONS AS DIRECTED BY THE ENGINEER. THE DIRECTIONAL ARROW SHALL BE COVERED OR REMOVED WHEN NO LONGER CONSISTENT WITH THE SIDE ROAD LANE CLOSURE.

C. ADVANCE WARNING SIGNS ARE TO BE OMITTED ON DRIVEWAY UNLESS OTHERWISE NOTED.

D. THE TRAFFIC CONTROL AND PROTECTION FOR SIDE ROADS, INTERSECTIONS, AND DRIVEWAYS SHALL BE INCIDENTAL TO THE COST OF SPECIFIED TRAFFIC CONTROL STANDARDS OR ITEMS.

All dimensions are in millimeters (inches) unless otherwise shown.

FILE NAME =	USER NAME = guillaumefp	DESIGNED - LHA	REVISED - J. OBERLE 10-18-95
es:\pw_work\pudot\guillaumefp\d0208043\	63110-shr-plan.dgn	DRAWN -	REVISED - A. HOUSEH 03-06-96
	PLOT SCALE = 50.0000' / in.	CHECKED -	REVISED - A. HOUSEH 10-15-96
	PLOT DATE = 11/1/2011	DATE - 06-89	REVISED - T. RAMMACHER 01-06-00

STATE OF ILLINOIS  
DEPARTMENT OF TRANSPORTATION

TRAFFIC CONTROL AND PROTECTION FOR  
SIDE ROADS, INTERSECTIONS, AND DRIVEWAYS

SCALE: NONE SHEET NO. 1 OF 1 SHEETS STA. TO STA.

F.A.P. RTE.	SECTION	COUNTY	TOTAL SHEETS	SHEET NO.
350	101 EXT-RS-2	COOK	33	27
TC-10			CONTRACT NO. 60L03	
FED. ROAD DIST. NO. 1 ILLINOIS FED. AID PROJECT				

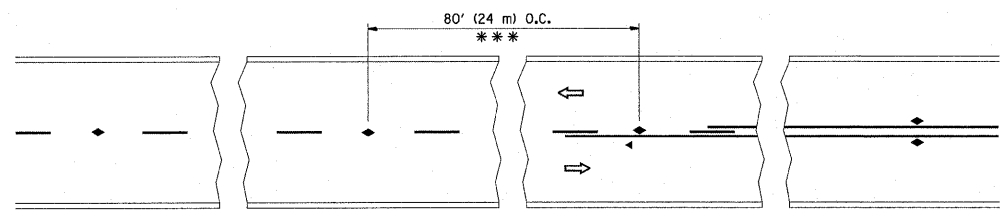

\*\*\* REDUCE TO 40' (12 m) O.C. ON CURVES WITH POSTED OR ADVISORY SPEED 45 M.P.H. (70 km/h) OR LESS.

TWO-LANE/TWO-WAY

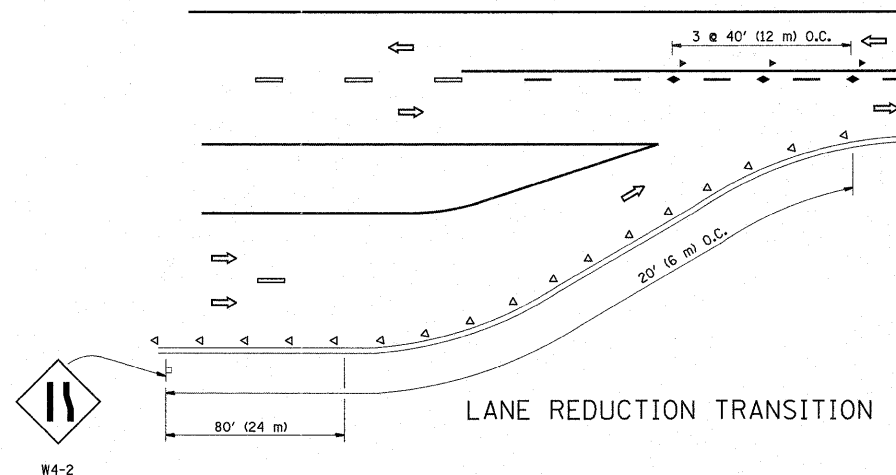

LANE REDUCTION TRANSITION

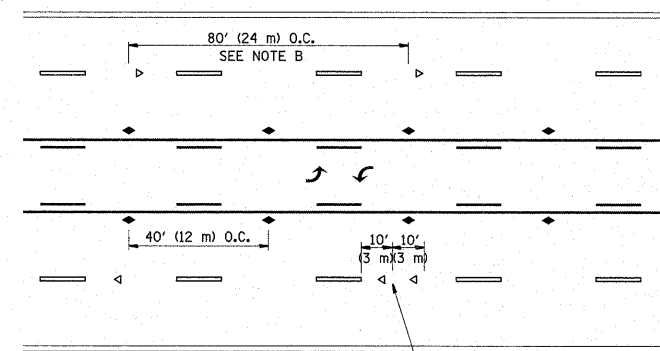

TWO-WAY LEFT TURN

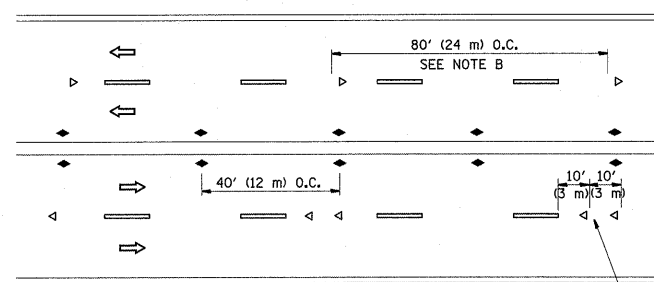

MULTI-LANE/UNDIVIDED

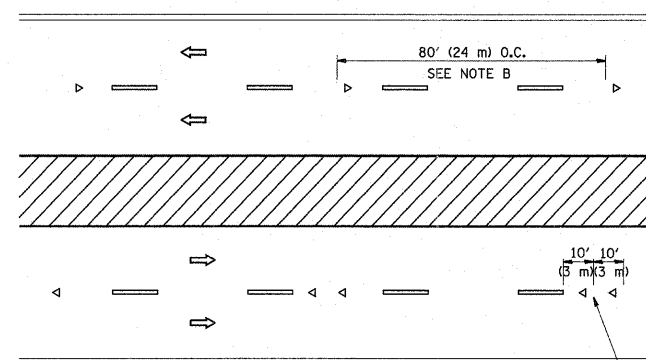

MULTI-LANE/DIVIDED

GENERAL NOTES

1. MARKERS USED WITH DASHED LINES SHALL BE CENTERED IN THE GAP BETWEEN SEGMENTS.
2. MARKERS USED ADJACENT TO SOLID LINES SHALL BE OFFSET 2 TO 3 (50 TO 75) TOWARD TRAFFIC AS SHOWN.
3. MARKERS THROUGH TANGENTS LESS THAN 500' (150 m) IN LENGTH BETWEEN CURVES SHALL BE INSTALLED AT THE LESSER OF THE TWO CURVE SPACINGS.

SYMBOLS

- YELLOW STRIPE
- WHITE STRIPE
- ◀ ONE-WAY AMBER MARKER
- ◀ ONE-WAY CRYSTAL MARKER (W/O)
- ◆ TWO-WAY AMBER MARKER

LANE MARKER NOTES

- B. REDUCE TO 40' (12 m) O.C. ON CURVES WHERE ADVISORY SPEEDS ARE 10 M.P.H (20 km/h) LOWER THAN POSTED SPEEDS.
- A. USE DOUBLE LANE LINE MARKERS SPACED AS SHOWN.

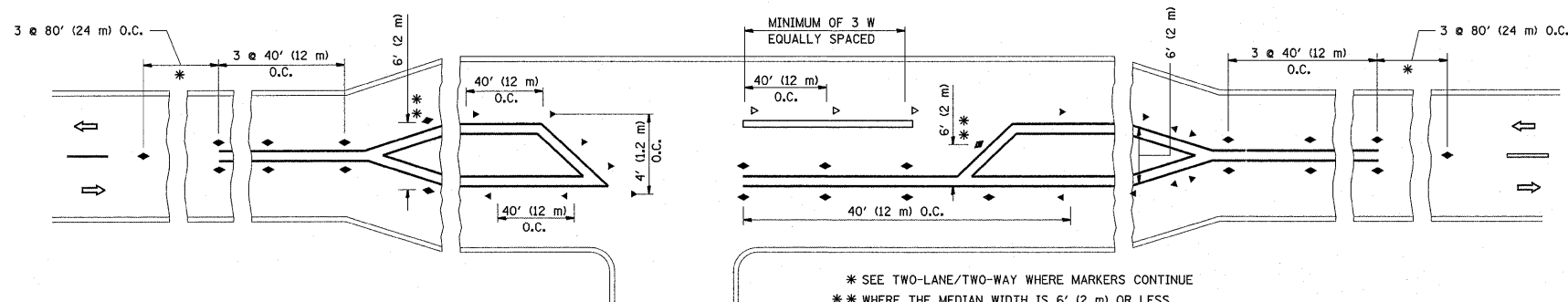

LEFT TURN



All dimensions are in inches (millimeters) unless otherwise shown.

FILE NAME =	USER NAME = guillaumefp	DESIGNED -	REVISED - T. RAMMACHER 09-19-94	<b>STATE OF ILLINOIS DEPARTMENT OF TRANSPORTATION</b>	<b>TYPICAL APPLICATIONS</b>				F.A.P. RTE.	SECTION	COUNTY	TOTAL SHEETS	SHEET NO.
ci:\pr-work\p\dot\guillaumefp\0228043\163110-sh-t-plen.dgn		DRAWN -	REVISED - T. RAMMACHER 03-12-99		<b>RAISED REFLECTIVE PAVEMENT MARKERS (SNOW-PLOW RESISTANT)</b>				350	101 EXT-RS-2	COOK	33	28
		CHECKED -	REVISED - T. RAMMACHER 01-06-00		SCALE: NONE	SHEET NO. 1 OF 1 SHEETS	STA.	TO STA.	<b>TC-11</b>		<b>CONTRACT NO. 60L03</b>		
		DATE -	REVISED -		FED. ROAD DIST. NO. 1 ILLINOIS FED. AID PROJECT								

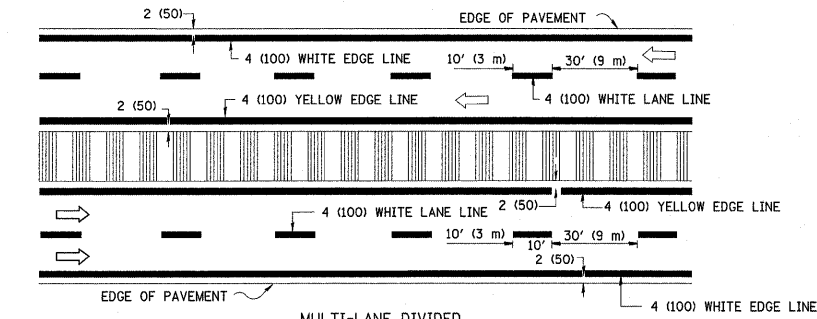
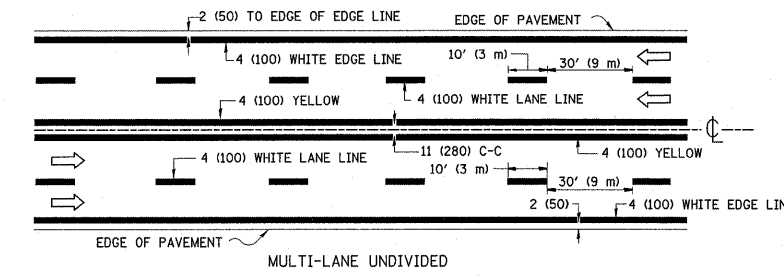
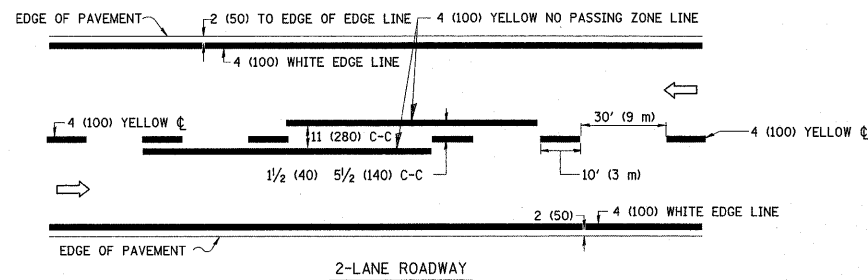

**TYPICAL LANE AND EDGE LINE MARKING**

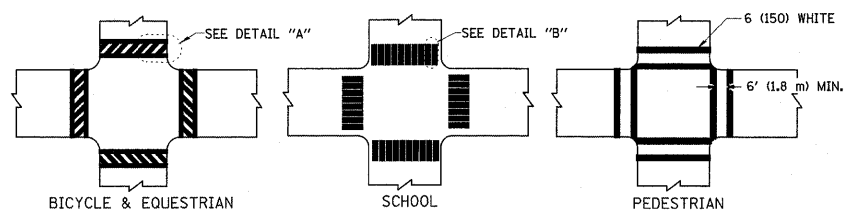

**TYPICAL CROSSWALK MARKING**

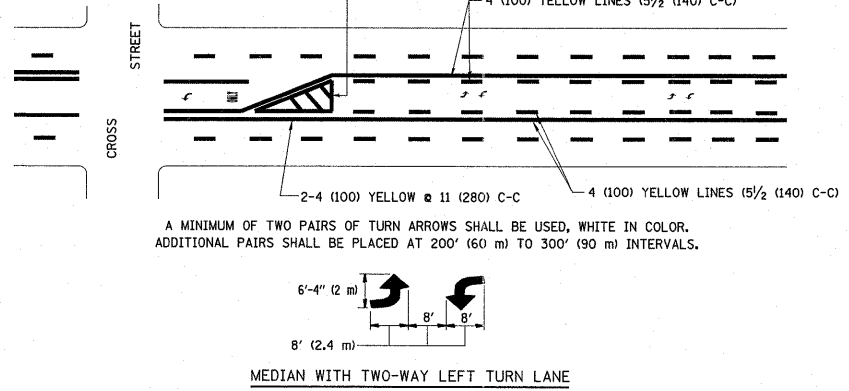
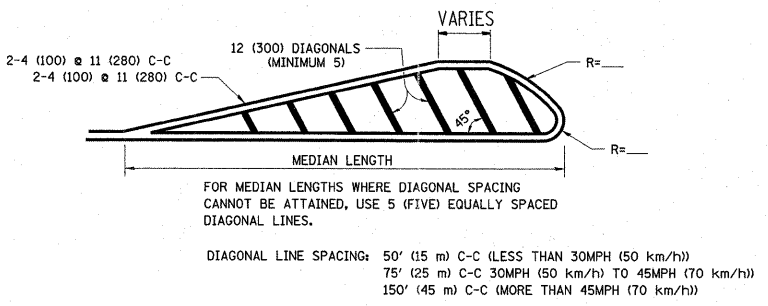
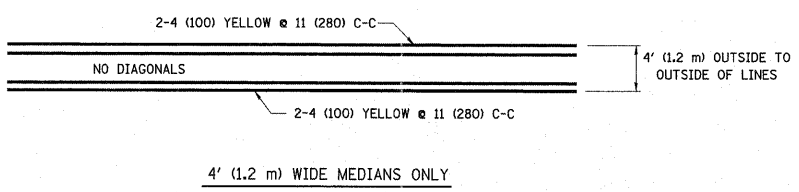

**TYPICAL PAINTED MEDIAN MARKING**

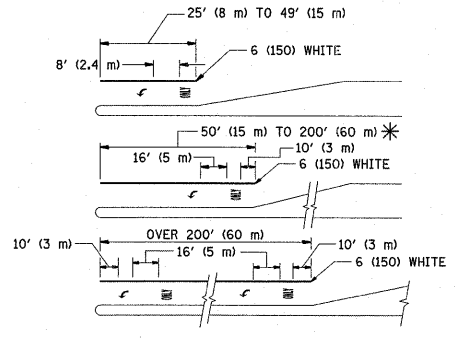

**TYPICAL TURN LANE MARKING**

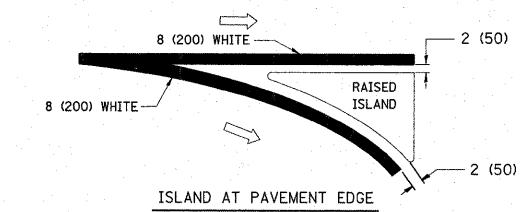
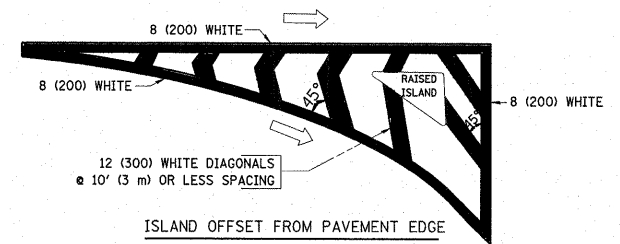

**TYPICAL ISLAND MARKING**

TYPE OF MARKING	WIDTH OF LINE	PATTERN	COLOR	SPACING / REMARKS
CENTERLINE ON 2 LANE PAVEMENT	4 (100)	SKIP-DASH	YELLOW	10' (3 m) LINE WITH 30' (9 m) SPACE
CENTERLINE ON MULTI-LANE UNDIVIDED PAVEMENT	2 @ 4 (100)	SOLID	YELLOW	11 (280) C-C
NO PASSING ZONE LINES: FOR ONE DIRECTION	4 (100)	SOLID	YELLOW	5/2 (140) C-C FROM SKIP-DASH CENTERLINE
NO PASSING ZONE LINES: FOR BOTH DIRECTIONS	2 @ 4 (100)	SOLID	YELLOW	11 (280) C-C OMIT SKIP-DASH CENTERLINE BETWEEN
LANE LINES	4 (100) 5 (125) ON FREEWAYS	SKIP-DASH SKIP-DASH	WHITE WHITE	10' (3 m) LINE WITH 30' (9 m) SPACE
DOTTED LINES (EXTENSIONS OF CENTER, LANE OR TURN LANE MARKINGS)	SAME AS LINE BEING EXTENDED	SKIP-DASH	SAME AS LINE BEING EXTENDED	2' (600) LINE WITH 6' (1.8 m) SPACE
EDGE LINES	4 (100)	SOLID	YELLOW-LEFT WHITE-RIGHT	OUTLINE MOUNTABLE MEDIANS IN YELLOW; EDGE LINES ARE NOT USED NEXT TO BARRIER CURB
TURN LANE MARKINGS	6 (150) LINE; FULL SIZE LETTERS & SYMBOLS (8' (2.4m))	SOLID	WHITE	SEE TYPICAL TURN LANE MARKING DETAIL
TWO WAY LEFT TURN MARKING	2 @ 4 (100) EACH DIRECTION	SKIP-DASH AND SOLID	YELLOW	10' (3 m) LINE WITH 30' (9 m) SPACE FOR SKIP-DASH; 5/2 (140) C-C BETWEEN SOLID LINE AND SKIP-DASH LINE
	8' (2.4m) LEFT ARROW	IN PAIRS	WHITE	SEE TYPICAL TWO-WAY LEFT TURN MARKING DETAIL
CROSSWALK LINES (PEDESTRIAN)	2 @ 6 (150)	SOLID	WHITE	NOT LESS THAN 6' (1.8 m) APART
A. DIAGONALS (BIKE & EQUESTRIAN)	12 (300) @ 45°	SOLID	WHITE	2' (600) APART
B. LONGITUDINAL BARS (SCHOOL)	12 (300) @ 90°	SOLID	WHITE	2' (600) APART
				SEE TYPICAL CROSSWALK MARKING DETAILS.
STOP LINES	24 (600)	SOLID	WHITE	PLACE 4' (1.2 m) IN ADVANCE OF AND PARALLEL TO CROSSWALK, IF PRESENT. OTHERWISE, PLACE AT DESIRED STOPPING POINT. PARALLEL TO CROSSROAD CENTERLINE, WHERE POSSIBLE
PAINTED MEDIANS	2 @ 4 (100) WITH 12 (300) DIAGONALS @ 45°	SOLID	YELLOW; TWO WAY TRAFFIC WHITE; ONE WAY TRAFFIC	11 (280) C-C FOR THE DOUBLE LINE SEE TYPICAL PAINTED MEDIAN MARKING.
GORE MARKING AND CHANNELIZING LINES	8 (200) WITH 12 (300) DIAGONALS @ 45°	SOLID	WHITE	DIAGONALS: 15' (4.5 m) C-C (LESS THAN 30MPH (50 km/h)) 20' (6 m) C-C 30MPH (50 km/h) TO 45MPH (70 km/h) 30' (9 m) C-C (OVER 45MPH (70 km/h))
RAILROAD CROSSING	24 (600) TRANSVERSE LINES; "RR" IS 6' (1.8 m) LETTERS; 16 (400) LINE FOR "X"	SOLID	WHITE	SEE STATE STANDARD 780001 AREA OF: "R"=3.6 SQ. FT. (0.33 m <sup>2</sup> ) EACH "X"=54.0 SQ. FT. (5.0 m <sup>2</sup> )
SHOULDER DIAGONALS	12 (300) @ 45°	SOLID	WHITE - RIGHT YELLOW - LEFT	50' (15 m) C-C (LESS THAN 30MPH (50 km/h)) 75' (25 m) C-C (30 MPH (50 km/h) TO 45MPH (70 km/h)) 150' (45 m) C-C (OVER 45MPH (70 km/h))

FOR FURTHER DETAILS ON PAVEMENT MARKING REFER TO STANDARD SPECIFICATIONS FOR ROAD AND BRIDGE CONSTRUCTION AND STATE STANDARD 780001.

All dimensions are in inches (millimeters) unless otherwise shown.

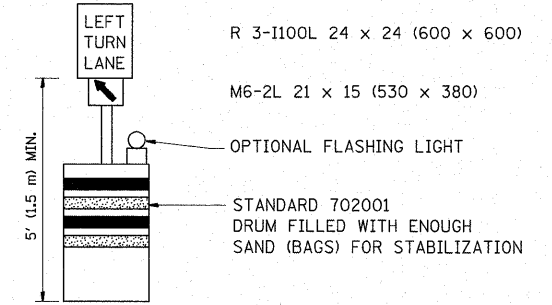
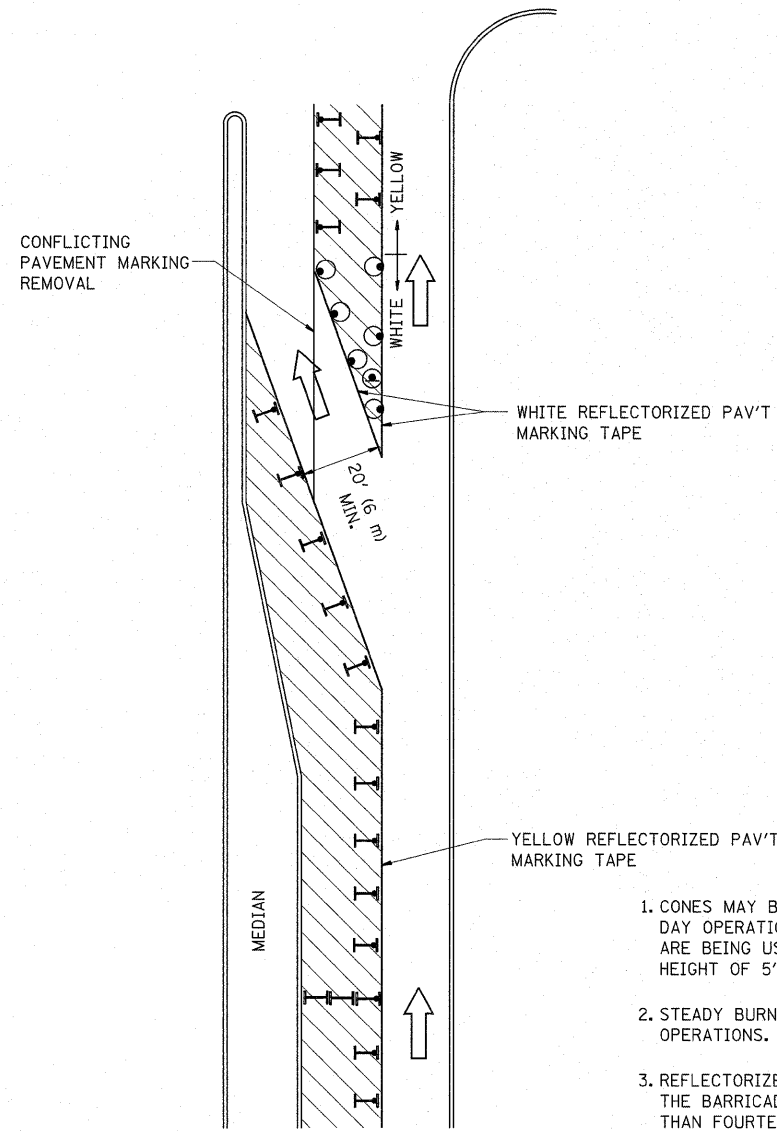







**GENERAL NOTES**

1. CONES MAY BE SUBSTITUTED FOR BARRICADES OR DRUMS AT HALF THE SPACING DURING DAY OPERATIONS. CONES SHALL BE A MINIMUM OF 28 (710) IN HEIGHT. WHEN CONES ARE BEING USED, THE "LEFT TURN LANE" SIGN MAY BE SKID MOUNTED AT A MINIMUM HEIGHT OF 5' (1.5 m).
2. STEADY BURNING LIGHTS WILL NOT BE REQUIRED ON BARRICADES OR DRUMS FOR DAY OPERATIONS. ALL LIGHTS SHALL BE MONODIRECTIONAL.
3. REFLECTORIZED TEMPORARY PAVEMENT MARKING TAPE SHALL BE PLACED THROUGHOUT THE BARRICADED AREA OF EACH TURN BAY WHERE THE CLOSURE TIME IS GREATER THAN FOURTEEN DAYS.
4. THIS APPLICATION ALSO APPLIES WHEN WORK IS BEING PERFORMED IN THE RIGHT LANE(S) AND THE RIGHT TURN BAY IS TO REMAIN OPEN. UNDER THIS CONDITION, "RIGHT TURN LANE" R3-100 24 x 24 (600 x 600) AND M6-2R 21 x 15 (530 x 380) SHALL BE USED.
5. THESE CONTROLS SHALL SUPPLEMENT MAINLINE TRAFFIC CONTROL FOR LANE CLOSURES.
6. LONGITUDINAL DIMENSIONS MAY BE ADJUSTED TO FIT FIELD CONDITIONS.
7. FORM BT 725 IS REQUIRED.
8. TRAFFIC CONTROL AND PROTECTION AT TURN BAYS (TO REMAIN OPEN TO TRAFFIC) SHALL BE INCLUDED IN THE COST SPECIFIED TRAFFIC CONTROL STANDARDS OR ITEMS.

All dimensions are in inches (millimeters) unless otherwise shown.

**LEGEND**

-  WORK AREA
-  LANE OPEN TO TRAFFIC
-  TYPE I OR II BARRICADE WITH STEADY BURN LIGHT
-  DRUM WITH STEADY BURN LIGHT
-  DRUM WITH SIGN (WITH OPTIONAL FLASHING LIGHT) SEE DETAIL
-  TYPE I OR II CHECK BARRICADE WITH FLASHING LIGHT

FILE NAME =	USER NAME = guilleumefp	DESIGNED -	REVISED -T. RAMMACHER 09-08-94
c:\pwork\pwork\guilleumefp\d020043\163110-sht-plan.dgn		DRAWN -	REVISED - A. HOUSEH 11-07-95
		PLOT SCALE = 50.0000' / in.	REVISED - A. HOUSEH 10-12-96
		PLOT DATE = 11/1/2011	REVISED -T. RAMMACHER 01-06-00
		DATE -	

**STATE OF ILLINOIS  
DEPARTMENT OF TRANSPORTATION**

**TRAFFIC CONTROL AND PROTECTION AT TURN BAYS  
(TO REMAIN OPEN TO TRAFFIC)**

SCALE: NONE SHEET NO. 1 OF 1 SHEETS STA. TO STA.

F.A.P. RTE.	SECTION	COUNTY	TOTAL SHEETS	SHEET NO.
350	101 EXT-RS-2	COOK	33	30
<b>TC-14</b>			<b>CONTRACT NO. 60L03</b>	
FED. ROAD DIST. NO. 1 ILLINOIS FED. AID PROJECT				

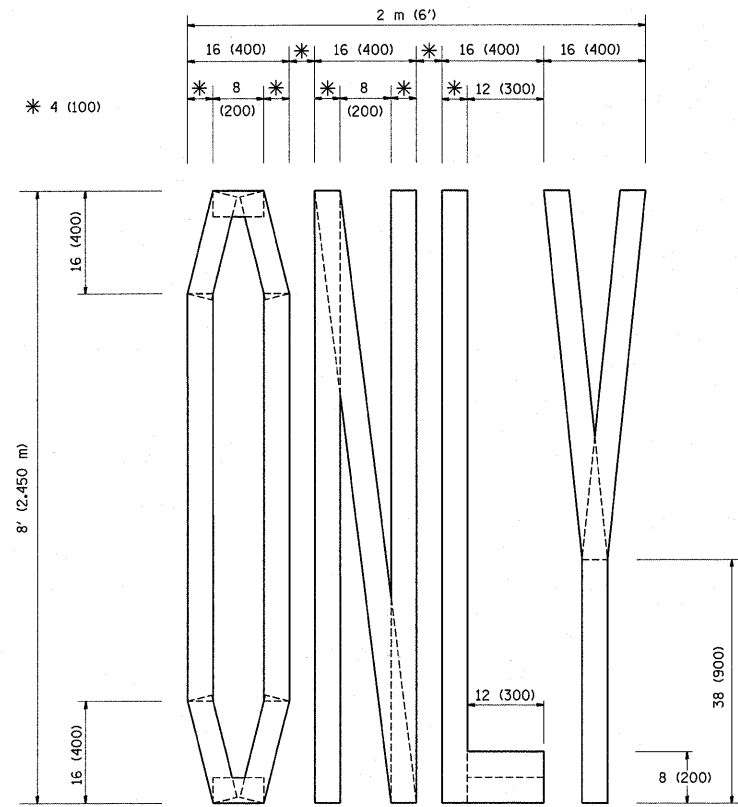

QUANTITY  
 4 (100) LINE = 64.1 ft. (19.7 m)  
 21.1 sq. ft. (1.97 sq. m)

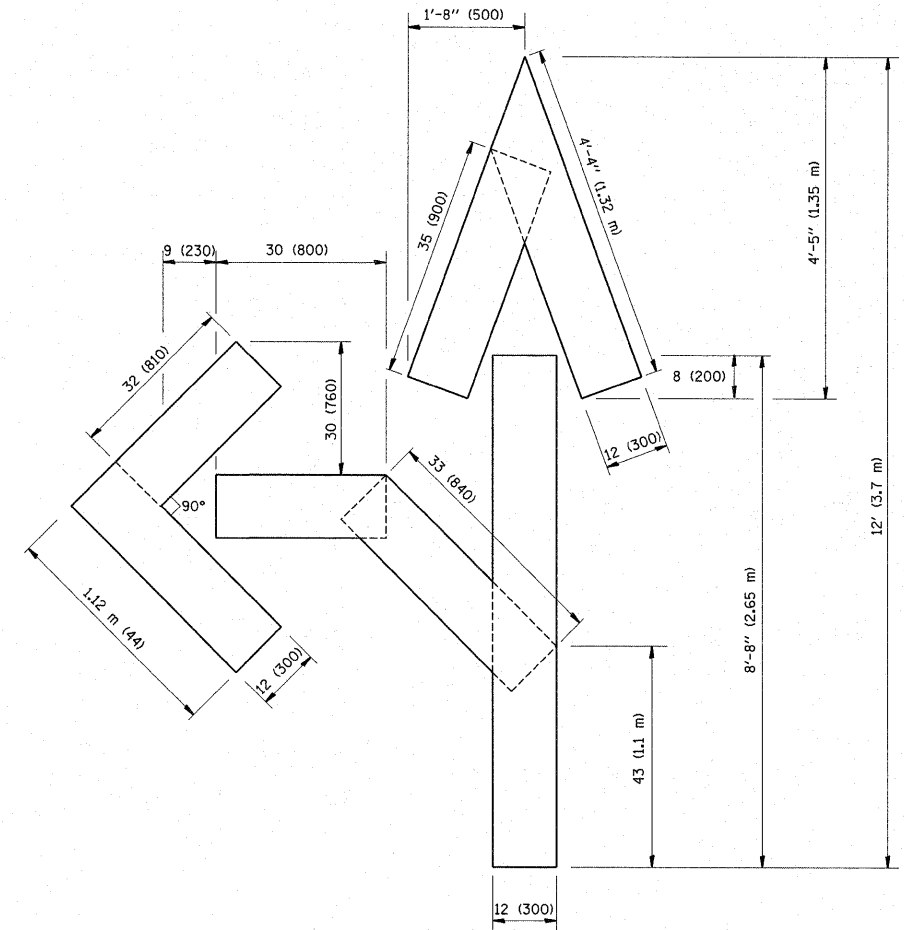

QUANTITY  
 4 (100) LINE = 82.5 ft. (25.3 m)  
 27.5 sq. ft. (2.53 sq. m)

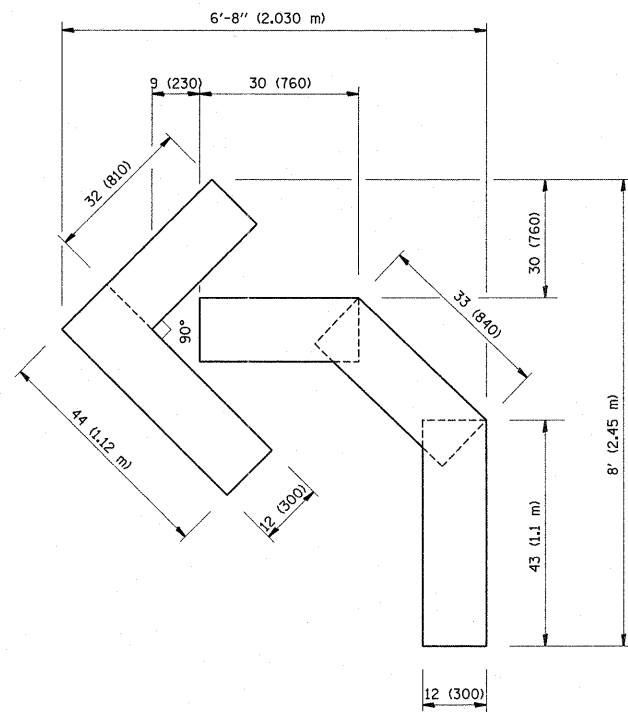

QUANTITY  
 4 (100) LINE = 45.5 ft. (13.9 m)  
 15.2 sq. ft. (1.39 sq. m)

All dimensions are in Inches (millimeters) unless otherwise shown.

FILE NAME =	USER NAME = guillaumefp	DESIGNED -	REVISED -T. RAMMACHER 06-05-96
ca:\pwork\pwork\guillaumefp\d228043\163110-sh-t-plan.dgn	163110-sh-t-plan.dgn	DRAWN -	REVISED -T. RAMMACHER 11-04-97
	PLOT SCALE = 50,0000 ' / in.	CHECKED -	REVISED -T. RAMMACHER 03-02-98
	PLOT DATE = 11/1/2011	DATE - 09-18-94	REVISED -E. GOMEZ 08-28-00

STATE OF ILLINOIS  
 DEPARTMENT OF TRANSPORTATION

PAVEMENT MARKING LETTERS AND SYMBOLS  
 FOR TRAFFIC STAGING

SCALE: NONE SHEET NO. 1 OF 1 SHEETS STA. TO STA.

F.A.P. RTE.	SECTION	COUNTY	TOTAL SHEETS	SHEET NO.
350	101 EXT-RS-2	COOK	33	31
TC-16			CONTRACT NO. 60L03	
FED. ROAD DIST. NO. 1 ILLINOIS FED. AID PROJECT				

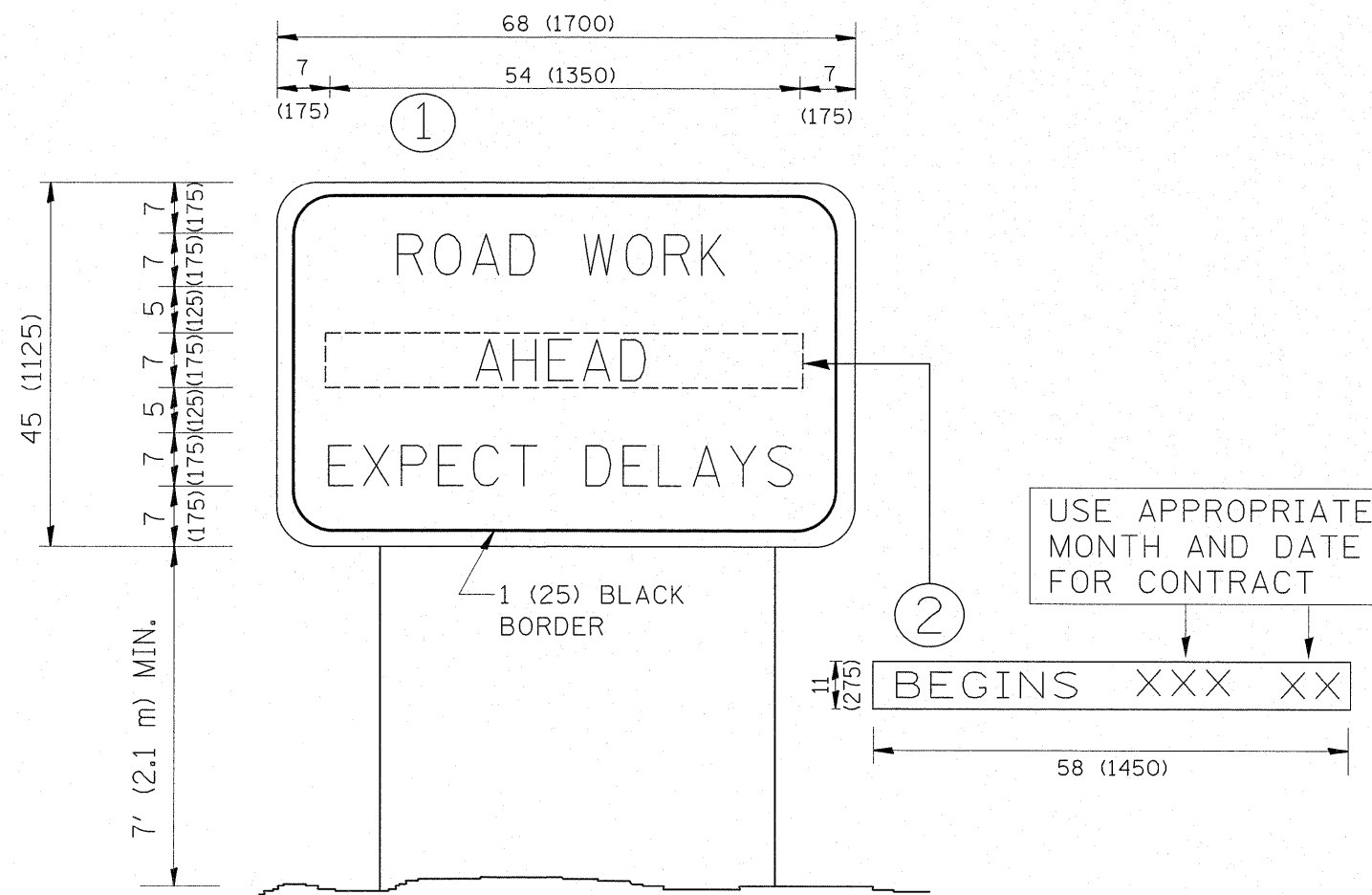

**NOTES:**

1. USE BLACK LETTERING ON ORANGE BACKGROUND.
2. ERECT SIGNS IN ADVANCE OF THE LOCATION FOR THE "ROAD CONSTRUCTION AHEAD" SIGN AT LOCATIONS AS DIRECTED BY THE ENGINEER.
3. ERECT SIGN ① WITH INSTALLED PANEL ② ONE WEEK PRIOR TO THE START OF CONSTRUCTION.
4. REMOVE PANEL ② SOON AFTER THE START OF CONSTRUCTION.
5. SEE SPECIAL PROVISION FOR "TEMPORARY INFORMATION SIGNING" FOR ADDITIONAL INFORMATION.
6. ONE SIGN ASSEMBLY EQUALS 25.70 SQ. FT. (2.3 SQ. M.)
7. SHALL BE PAID FOR AS TEMPORARY INFORMATION SIGNING.

ALL DIMENSIONS ARE IN INCHES (MILLIMETERS) UNLESS OTHERWISE SHOWN.

FILE NAME =	USER NAME = guillaumefp	DESIGNED -	REVISED - R. MIRS 09-15-97	<b>STATE OF ILLINOIS DEPARTMENT OF TRANSPORTATION</b>	<b>ARTERIAL ROAD INFORMATION SIGN</b>			F.A.P. RTE.	SECTION	COUNTY	TOTAL SHEETS	SHEET NO.
cr\pwork\pwork\guillaumefp\d020043\163110-sht-plan.dgn		DRAWN -	REVISED - R. MIRS 12-11-97		350	101 EXT-RS-2	COOK	33	32			
		CHECKED -	REVISED - T. RAMMACHER 02-02-99		<b>TC-22</b>			<b>CONTRACT NO. 60L03</b>				
		DATE -	REVISED - C. JUCIUS 01-31-07		SCALE: NONE	SHEET NO. 1 OF 1 SHEETS	STA.	TO STA.		FED. ROAD DIST. NO. 1 ILLINOIS FED. AID PROJECT		



**LOOPS NEXT TO SHOULDERS**

PROVIDE A PAVEMENT REPLACEMENT NOTE WHICH SHOULD EQUAL 3' (900 mm) X WIDTH OF PAVED SHOULDER.

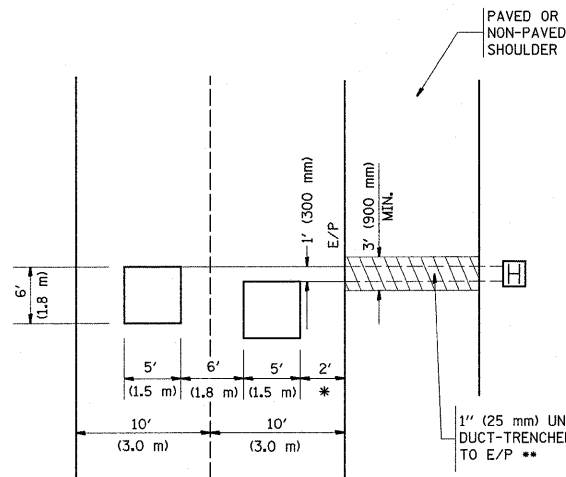

\* = (600 mm)

\*\* UNIT DUCT IS TO BE SHOWN ON PLAN SHEETS BUT SHALL NOT BE INCLUDED IN THE PAY ITEMS.

**LEFT TURN LANES WITH MEDIANS  
VOLUME DENSITY ("FAR OUT" DETECTION)  
ON SAME APPROACH  
(PROTECTED / PERMITTED LEFT TURN PHASING)**

HANDHOLE LOCATION MAY VARY DEPENDING ON GEOMETRICS AND DESIGN OF TRAFFIC SIGNALS. HEAVY-DUTY HANDHOLES TO BE USED WHEN THE MEDIAN IS MOUNTABLE. REFER TO STANDARD 814001 TO ENSURE THAT HANDHOLE FITS IN MEDIAN.

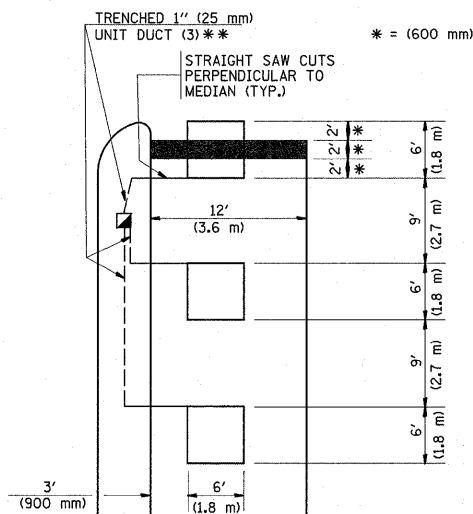

\*\* UNIT DUCT IS TO BE SHOWN ON PLAN SHEETS BUT SHALL NOT BE INCLUDED IN THE PAY ITEMS.

NOTE: DUAL LEFT TURNS NOT SHOWN REFER TO PLAN SHEET FOR DETECTOR LOOP REPLACEMENT

**LEFT TURN LANES WITHOUT MEDIANS  
VOLUME DENSITY ("FAR OUT" DETECTION)  
ON SAME APPROACH  
(PROTECTED / PERMITTED LEFT TURN PHASING)**

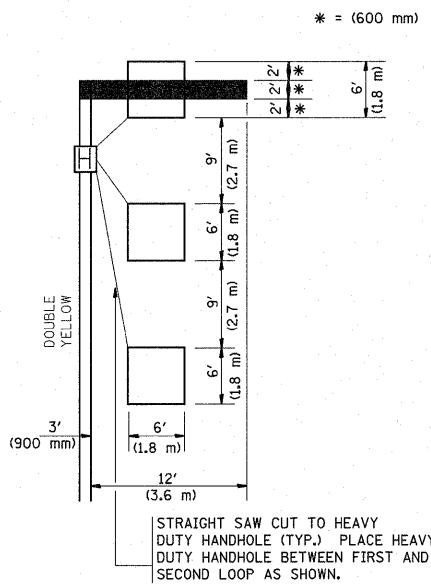

NOTE: DUAL LEFT TURNS NOT SHOWN REFER TO PLAN SHEET FOR DETECTOR LOOP REPLACEMENT

**ARTERIAL-VOLUME DENSITY ("FAR OUT" DETECTION)  
CROSS STREET-VOLUME DENSITY ("FAR OUT" DETECTION)**

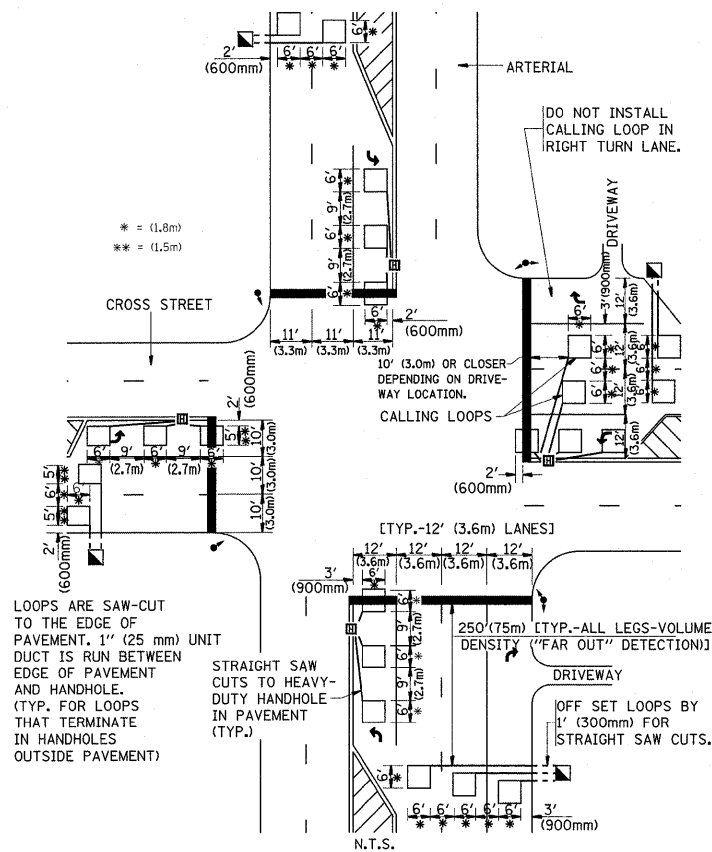

**DETAIL 1  
N.T.S.**

**ARTERIAL-VOLUME DENSITY ("FAR OUT" DETECTION)  
CROSS STREET-NON VOLUME DENSITY ("UPTIGHT" PRESENCE DETECTION)**

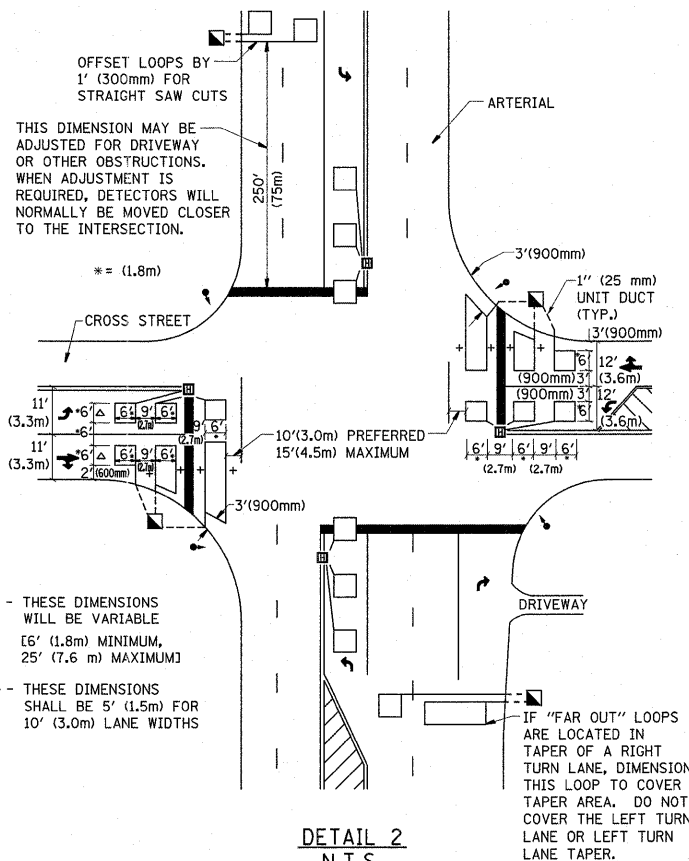

**DETAIL 2  
N.T.S.**

**NOTES:**

**VEHICLES LOOP DETECTORS**

- \* ALL LEAD IN CABLE SHALL BE TWO CONDUCTOR NO. 14 TWISTED, SHIELDED.
- \* EACH DETECTOR LOOP SHALL HAVE ITS OWN SAW CUT FROM THE LOOP TO THE EDGE OF PAVEMENT OR TO A HANDHOLE IN THE PAVEMENT.
- \* EACH DETECTOR LOOP SHALL HAVE ITS OWN ONE INCH (25 mm) UNIT DUCT BETWEEN THE EDGE OF PAVEMENT AND THE FIRST HANDHOLE OR JUNCTION BOX. EACH UNIT DUCT RUN SHALL BE SHOWN ON THE PLANS BY THE DESIGNER, BUT SHALL NOT BE PAID FOR SEPARATELY. THIS ITEM IS INCIDENTAL TO THE PAY ITEM FOR DETECTOR LOOPS.
- \* ONE DIMENSION OF ALL DETECTOR LOOPS SHALL BE SIX FEET (1.8 m)
- \* EACH LANE OF NON-LOCKING, PRESENCE DETECTION AND EACH LANE OF A DOUBLE LEFT TURN LANE REQUIRES A SEPARATE INDUCTIVE LOOP DETECTOR AND LEAD IN CABLE.
- \* WHEN NON-LOCKING, PRESENCE DETECTION IS USED, MORE THAN ONE LOOP PER LANE IS REQUIRED BEHIND THE STOP BAR (i.e. 1-1/2, 1-3/4, 2).
- \* WHEN SYSTEM LOOPS ARE REQUIRED ON AN APPROACH OF AN INTERSECTION, THE LOOPS USED FOR VOLUME DENSITY AND INTERSECTION TIMING SHALL ALSO BE USED AS SYSTEM DETECTORS. EACH ONE OF THESE TYPE OF LOOPS REQUIRES A SEPARATE TWO CONDUCTOR NO. 14 TWISTED SHIELDED CABLE AND A SEPARATE INDUCTIVE LOOP DETECTOR WHEN NEW CONTROLLERS ARE UTILIZED. THE DESIGNER SHALL LABEL THESE TYPES OF LOOPS AS "INTERSECTION AND SAMPLING (SYSTEM) DETECTORS" ON THE SIGNAL LAYOUT, THE INTERCONNECT PLAN AND THE SYSTEM CABLE PLAN. WHEN AN EXISTING CONTROLLER IS UTILIZED FOR THIS TYPE OF DETECTION, THE PAY ITEM "INDUCTIVE LOOP DETECTOR WITH SYSTEM OUTPUT" SHOULD BE USED.

**PLACEMENT OF DETECTORS**

THE FOLLOWING FIGURES REPRESENT THE MOST COMMON DETECTOR LOOP LOCATIONS AND SIZES. ADJUSTMENTS WILL BE NECESSARY FOR SPECIFIC GEOMETRIC CONSIDERATIONS.

LOCATIONS AND DEMENSIONS OF DETECTOR LOOPS ARE REQUIRED ON ALL SIGNAL LAYOUT PLAN SHEETS.

"FAR OUT" DETECTION REFERS TO LOCKING, PRESENCE TYPE DETECTION LOCATED IN THRU LANES, RIGHT TURN LANES, AND RIGHT TURN LANE TAPER AREAS (IF APPLICABLE), USUALLY 250' (75 m) IN ADVANCE OF STOP BARS. "UPTIGHT" DETECTION REFERS TO NON-LOCKING PRESENCE TYPE DETECTION LOCATED IN ALL LANES AND 10'-15' (3.0 m-4.5 m) BEHIND THE CROSSING STREET'S EDGE OF PAVEMENT EXTENDED.

**NOTE:**

ALL DETAILS AND NOTES SHOWN ARE FROM THE I.D.O.T. DISTRICT 1 TRAFFIC SIGNAL DESIGN GUIDELINES DATED JANUARY 1995

THIS DRAWING HAS BEEN PREPARED TO ASSIST THE RESIDENT ENGINEER FOR ALL ROADWAY RESURFACING OR S.M.A.R.T. PROJECTS WHERE THE DIMENSIONS ARE NOT SHOWN ON THE PLANS AND THE FINAL LOCATIONS FOR CROSSWALKS OR STOP BARS ARE NOT DETERMINED.

FILE NAME =	USER NAME = guillaume.p	DESIGNED -	REVISED -	<b>STATE OF ILLINOIS DEPARTMENT OF TRANSPORTATION</b>	<b>DISTRICT 1 - DETECTOR LOOP INSTALLATION DETAILS FOR ROADWAY RESURFACING</b>			F.A.P. RTE.	SECTION	COUNTY	TOTAL SHEETS	SHEET NO.
as:\pwork\pudot\guillaume.p\d0208043\	63110-sh-t-plan.dgn	DRAWN -	REVISED -					350	101 EXT-RS-2	COOK	33	33
PLOT SCALE = 50,0000 ' / in.		CHECKED - R.K.F.	REVISED -					<b>TS-07</b>			CONTRACT NO. 60L03	
PLOT DATE = 11/1/2011		DATE -	REVISED -					SCALE: NONE SHEET NO. 1 OF 1 SHEETS STA. TO STA.			FED. ROAD DIST. NO. 1   ILLINOIS   FED. AID PROJECT	