

PART OF THE EAST HALF OF SECTION 34 TWP. 45 N., R. 7 E. OF THE 3RD. P.M., IN McHENRY COUNTY, ILLINOIS.

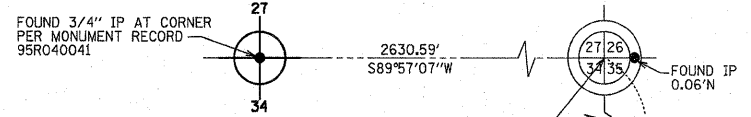

CENTER OF SECTION 34-45-07 FOUND IP 0.32'N & 0.05'E FOUND CONC. MONUMENT 4.57'N & 1.45'E

WEST QUARTER CORNER SECTION 34-45-07 FOUND MAGNAIL AT CORNER & FOUND MAGNAIL 0.04'S & 0.91'W (M-3)

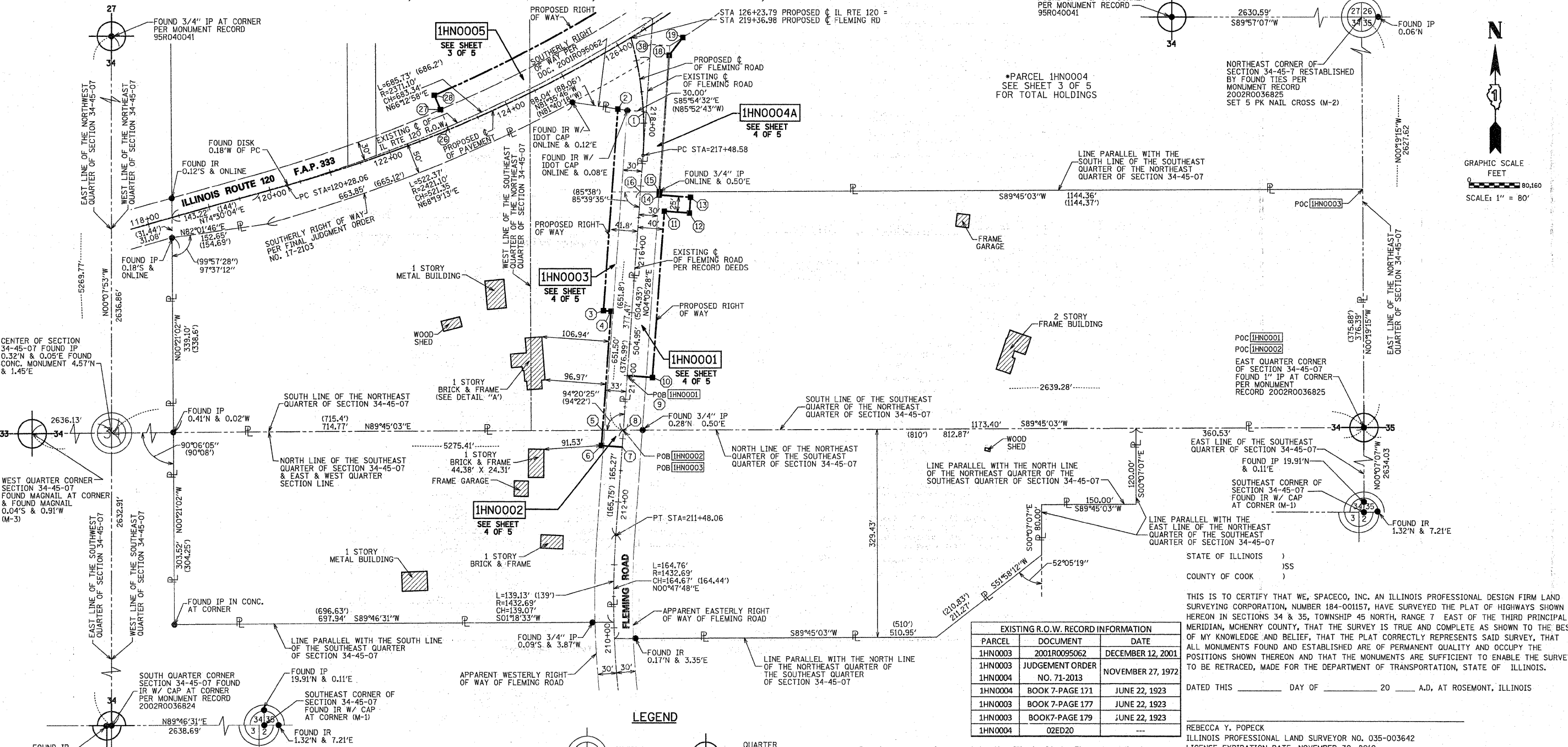
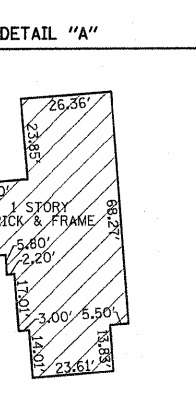

POINT	NORTHING	EASTING	STATION	OFFSET
1	2065107.33	966615.81	218+17.89	4.48 RIGHT
2	2065111.67	966571.00	218+25.32	39.96 LEFT
3	2064793.08	966548.21	215+00.00	45.00 LEFT
4	2064792.22	966560.18	215+00.00	33.00 LEFT
5	2064603.52	966546.69	213+10.82	33.00 LEFT
6	2064579.56	966544.97	212+86.80	33.00 LEFT
7	2064577.21	966577.89	212+86.80	0.00
8	2064603.67	966579.78	213+13.33	0.00
9	2064690.12	966585.97	214+00.00	0.00
10	2064687.27	966625.86	214+00.00	40.00 RIGHT
11	2064949.39	966644.61	216+62.80	40.00 RIGHT
12	2064946.54	966684.51	216+62.80	80.00 RIGHT
13	2064971.47	966686.29	216+87.80	80.00 RIGHT
14	2064975.04	966636.42	216+87.80	30.00 RIGHT
15	2064980.31	966636.80	216+93.08	30.00 RIGHT
16	2064980.18	966606.74	216+90.80	0.00
18	2065196.50	966652.26	218+97.45	52.36 RIGHT
19	2065224.56	966673.99	216+93.40	43.07 RIGHT
26	2065083.33	966301.10	123+00.37	4.30 LEFT
27	2065110.87	966289.30	123+00.00	34.33 LEFT
28	2065133.85	966279.45	122+99.69	59.33 LEFT
38	2065213.60	966623.41	219+18.94	28.12 RIGHT

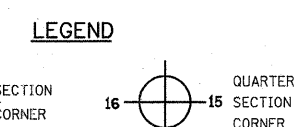

PARCEL	DOCUMENT	DATE
1HN0003	2001R0095062	DECEMBER 12, 2001
1HN0003	JUDGEMENT ORDER	
1HN0004	NO. 71-2013	NOVEMBER 27, 1972
1HN0004	BOOK 7-PAGE 171	JUNE 22, 1923
1HN0003	BOOK 7-PAGE 177	JUNE 22, 1923
1HN0003	BOOK 7-PAGE 179	JUNE 22, 1923
1HN0004	02ED20	---

STATE OF ILLINOIS)
 COUNTY OF COOK)
 THIS IS TO CERTIFY THAT WE, SPACECO, INC. AN ILLINOIS PROFESSIONAL DESIGN FIRM LAND SURVEYING CORPORATION, NUMBER 184-001157, HAVE SURVEYED THE PLAT OF HIGHWAYS SHOWN HEREON IN SECTIONS 34 & 35, TOWNSHIP 45 NORTH, RANGE 7 EAST OF THE THIRD PRINCIPAL MERIDIAN, McHENRY COUNTY, THAT THE SURVEY IS TRUE AND COMPLETE AS SHOWN TO THE BEST OF MY KNOWLEDGE AND BELIEF, THAT THE PLAT CORRECTLY REPRESENTS SAID SURVEY, THAT ALL MONUMENTS FOUND AND ESTABLISHED ARE OF PERMANENT QUALITY AND OCCUPY THE POSITIONS SHOWN THEREON AND THAT THE MONUMENTS ARE SUFFICIENT TO ENABLE THE SURVEY TO BE RETRACED, MADE FOR THE DEPARTMENT OF TRANSPORTATION, STATE OF ILLINOIS.
 DATED THIS _____ DAY OF _____ 20 ____ A.D., AT ROSEMONT, ILLINOIS

REBECCA Y. POPECK
 ILLINOIS PROFESSIONAL LAND SURVEYOR NO. 035-003642
 LICENSE EXPIRATION DATE: NOVEMBER 30, 2010

THIS PROFESSIONAL SERVICE CONFORMS TO THE CURRENT ILLINOIS MINIMUM STANDARDS FOR A BOUNDARY SURVEY.

Bearings are referenced to the Illinois State Plane Coordinate Grid System, NAD83, East Zone, as provided by the Illinois Department of Transportation.

IRON PIPE OR ROD FOUND ○ REPLACED AFTER CONSTRUCTION
 CUT CROSS FOUND OR SET

● T1 THESE STAKES REFERENCE FOUND OR SET MONUMENTATION. SET 5/8 INCH IRON ROD FLUSH WITH GROUND TO TIE FOUND IRON STAKE IDENTIFIED BY COLORED PLASTIC CAP BEARING SURVEYORS REGISTRATION NUMBER.
 ● T2
 ● T3

● BT1 THESE STAKES IN CULTIVATED AREAS, REFERENCE FOUND OR SET MONUMENTATION. BURIED 5/8 INCH IRON ROD 20 INCHES BELOW GROUND TO TIE FOUND IRON STAKE. IDENTIFIED BY COLORED PLASTIC CAP BEARING SURVEYORS REGISTRATION NUMBER.
 ● BT2
 ● BT3

■ STAKING OF PROPOSED RIGHT OF WAY. SET DIVISION OF HIGHWAYS SURVEY MARKER TO MONUMENT THE POSITION SHOWN. IDENTIFIED BY INSCRIPTION DATA AND SURVEYORS REGISTRATION NUMBER.

■ M STAKING OF PROPOSED RIGHT OF WAY IN CULTIVATED AREAS. BURIED 5/8 INCH METAL ROD 20 INCHES BELOW GROUND TO MARK FUTURE SURVEY MARKER POSITION IDENTIFIED BY COLORED PLASTIC CAP BEARING SURVEYORS REGISTRATION NUMBER.

○ PERMANENT SURVEY MARKER, I.D.O.T. STANDARD 2135 (TO BE SET BY OTHERS)
 □ RIGHT OF WAY STAKING PROPOSED TO BE SET

REVISION DATE: 05/25/2011
 REVISION DATE: 09/07/2010
 REVISION DATE: 08/09/2010
 REVISION DATE: 07/13/2010
 REVISION DATE: 05/05/2010
 REVISION DATE: 04/08/2010

REVISION 1HN0004TE
 REVISION PER IDOT REVIEW
 REVISION PER IDOT REQUEST
 REVISION PER IDOT REVIEW
 REVISION PER IDOT REVIEW
 REVISION PER IDOT REVIEW

RECEIVED
 MAY 25 2011
 PLATS & LEGALS

CONSULTING ENGINEERS
SITE DEVELOPMENT ENGINEERS
LAND SURVEYORS

9575 W. Higgins Road, Suite 700,
 Rosemont, Illinois 60018
 Phone: (847) 696-4060 Fax: (847) 696-4065

PLAT OF HIGHWAYS
 STATE OF ILLINOIS
 DEPARTMENT OF TRANSPORTATION
 F.A.P. 333 (ILLINOIS ROUTE 120)

SECTION: AT FLEMING ROAD COUNTY: McHENRY
 PROJECT JOB NO.: R-91-009-07
 STATION 210+00 TO STATION 219+36.98
 SCALE: 1"=80' SHEET 2 OF 5

BUREAU OF LAND ACQUISITION
 201 WEST CENTER COURT
 SCHAUMBURG, ILLINOIS 60196