TRUCK DETOUR STAGE 1

DETOUR TRUCKS FROM EB PALATINE ROAD TO NB WOLF ROAD UTILIZING US 45 (MILWAUKEE AVE.)

DETOUR TRUCKS FROM NB WOLF ROAD TO WB PALATINE ROAD UTILIZING US 45 (MILWAUKEE AVE.)

DETOUR TRUCKS FROM WB PALATINE ROAD TO SB WOLF ROAD UTILIZING FRONTAGE ROAD TURNAROUND

LEGEND:

PROPOSED TRAFFIC CONTROL SIGN

TYPE III BARRICADE WITH A MINIMUM OF TWO (2) FLASHING WARNING LIGHTS

NOTES:

LOCATIONS OF SIGNS ARE APPROXIMATE, THE ENGINEER WILL ESTABLISH THE ACCEPTABLE LOCATIONS OF BARRICADES AND SIGNS.

CONTRACTOR TO MAINTAIN ACCESS TO PUBLIC AND PRIVATE DRIVEWAYS AT ALL TIMES DURING CONSTRUCTION.

SIGNS DENOTED WITH " * " SHALL BE PLACED IN THE MEDIAN BETWEEN LOCALS AND EXPRESS LANES.

TRUCK DETOUR ROUTE TO BE USED THROUGHOUT DURATION OF CONSTRUCTION.

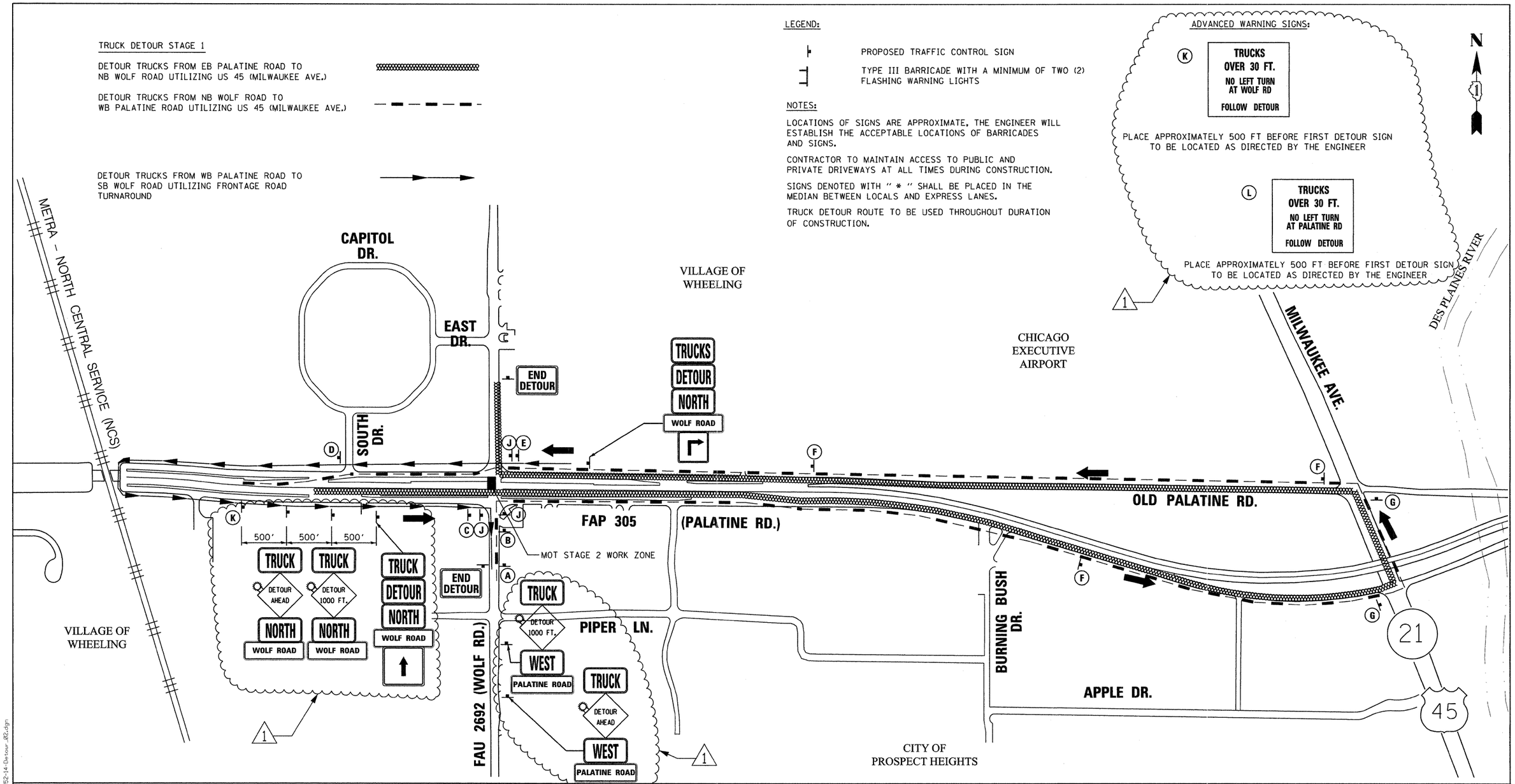

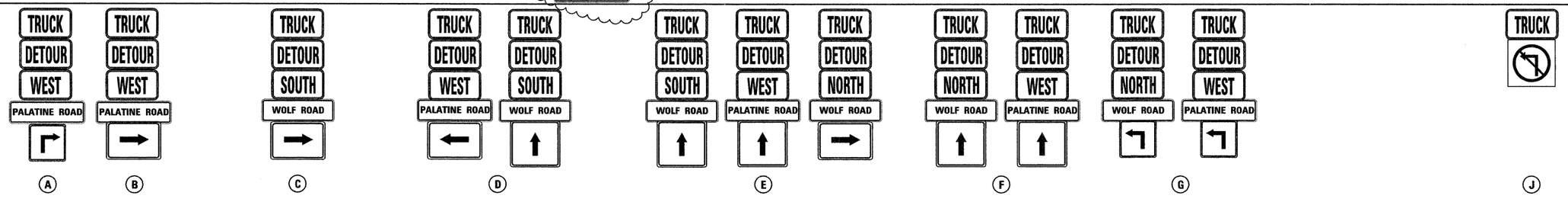

FILE NAME = G:\proj_mct\2102155.007\CADD\Civil\Sht\002\0160M52-14-Detour_02.dgn

ENTRAN

USER NAME = dpieniazek	DESIGNED - DLP	REVISED 1 - ADDEN 1 - 1/11/12	
	DRAWN - ENTRAN	REVISED -	
PLOT SCALE = 50.00 ' / IN.	CHECKED - TMH	REVISED -	
PLOT DATE = 1/11/2012	DATE - 10/28/11	REVISED -	

STATE OF ILLINOIS
DEPARTMENT OF TRANSPORTATION

WOLF ROAD OVER PALATINE ROAD
TRUCK DETOUR MOT STAGE 2

SCALE: 50.00 ' / IN. | SHEET NO. OF SHEETS | STA. TO STA.

F.A.U. RTE.	SECTION	COUNTY	TOTAL SHEETS	SHEET NO.
2692	1415B-1	COOK	72	18

CONTRACT NO. 60M52

FED. ROAD DIST. NO. 1 | ILLINOIS | FED. AID PROJECT