

PART OF THE SW 1/4 OF SECTION 2, TWP. 39 N., R. 12 E. OF THE 3RD. P.M., IN COOK COUNTY, ILLINOIS.

LEGEND

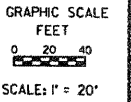
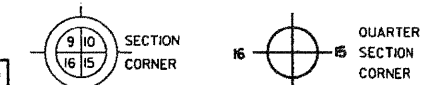

Bearings are referenced to the Illinois Coordinate System, NAD83, East Zone, as provided by the Illinois Department of Transportation.

COORDINATE VALUES

PROJECT COORDINATES ARE IN U.S. SURVEY FEET, SURFACE GROUND COORDINATES, AND CAN BE CONVERTED TO ILLINOIS STATE PLANE NAD 83, EAST ZONE (1201), COORDINATES BY MULTIPLYING THE PROJECT GROUND COORDINATES BY 0.99994281297-COMBINED FACTOR.

- IRON PIPE OR ROO FOUND
- "MAG" NAIL SET
- + CUT CROSS FOUND OR SET
- 5 / 8" REBAR SET

- T1 THESE STAKES REFERENCE FOUND OR SET MONUMENTATION SET 5/8 INCH IRON ROO FLUSH WITH GROUND TO THE FOUND IRON STAKE IDENTIFIED BY COLORED PLASTIC CAP BEARING SURVEYORS REGISTRATION NUMBER.
- T2
- T3
- BT1 THESE STAKES, IN CULTIVATED AREAS, REFERENCE FOUND OR SET MONUMENTATION BURIED 5/8 INCH IRON ROO 20 INCHES BELOW GROUND TO THE FOUND IRON STAKE IDENTIFIED BY COLORED PLASTIC CAP BEARING SURVEYORS REGISTRATION NUMBER.
- BT2
- BT3
- STAKING OF PROPOSED RIGHT OF WAY SET DIVISION OF HIGHWAYS SURVEY MARKER TO MONUMENT THE POSITION SHOWN IDENTIFIED BY INSCRIPTION DATA AND SURVEYORS REGISTRATION NUMBER.
- M STAKING OF PROPOSED RIGHT OF WAY IN CULTIVATED AREAS, BURIED 5/8 INCH METAL ROO 20 INCHES BELOW GROUND TO MARK FUTURE SURVEY MARKER POSITION IDENTIFIED BY COLORED PLASTIC CAP BEARING SURVEYORS REGISTRATION NUMBER.
- ⊙ PERMANENT SURVEY MARKER, I.O.O.T. STANDARD 2135 1TO BE SET BY OTHERS)
- RIGHT OF WAY STAKING PROPOSED TO BE SET

THIS IS TO CERTIFY THAT I, DOUGLAS R. MCCLINTIC, AN ILLINOIS PROFESSIONAL LAND SURVEYOR, HAVE SURVEYED THE PLAT OF HIGHWAYS SHOWN HEREON IN SECTION 2, TOWNSHIP 39 NORTH, RANGE 12 EAST OF THE THIRD PRINCIPAL MERIDIAN, COOK COUNTY, THAT THE SURVEY IS TRUE AND COMPLETE AS SHOWN TO THE BEST OF MY KNOWLEDGE AND BELIEF, THAT THE PLAT CORRECTLY REPRESENTS SAID SURVEY, THAT ALL MONUMENTS FOUND AND ESTABLISHED ARE OF PERMANENT QUALITY AND OCCUPY THE POSITIONS SHOWN THEREON AND THAT THE MONUMENTS ARE SUFFICIENT TO ENABLE THE SURVEY TO BE RETRACED, MADE FOR THE DEPARTMENT OF TRANSPORTATION, STATE OF ILLINOIS.

DATED AT OAKBROOK TERRACE, ILLINOIS THIS DAY OF 2000 A.D.

ILLINOIS PROFESSIONAL LAND SURVEYOR NO. 35-2992  
LICENSE EXPIRATION DATE: NOVEMBER 30, 2000.

THIS PROFESSIONAL SERVICE CONFORMS TO THE CURRENT ILLINOIS MINIMUM STANDARDS FOR A BOUNDARY SURVEY.

**JACOB & HEPNER ASSOCIATES, INC.**  
ENGINEERS - SURVEYORS  
1801 S. Meyers Road, Suite 180  
Oakbrook Terrace, IL 60181  
(630) 652-4800

**PLAT OF HIGHWAYS**  
STATE OF ILLINOIS  
DEPARTMENT OF TRANSPORTATION  
F.A.U. 2742 / 5TH AVENUE

LIMITS: OVER SILVER CREEK COUNTY: COOK  
PROJECT JOB NO.: R-90-005-02  
STATION: 35+35.670 TO STATION: 37+93.247  
SCALE: 1"=20' SHEET 2 OF 2

BUREAU OF LAND ACQUISITION  
201 WEST CENTER COURT  
SCHAUMBURG, ILLINOIS 60196

RECEIVED  
OCT 8 2010  
PLAYS & LEGALS

MADE BY

POINT NUMBER	NORTHING	EASTING	STATION	OFFSET
4	1906424.597000	1118640.202000	36+54.00	0.00' RT.
9	1906249.160000	1118645.845000	34+78.47	0.00' RT.
20	1906568.541000	1118635.493000	37+98.02	0.00' RT.
600	1906802.736044	1118599.473333	RADIUS POINT	
601	1906372.908665	1118611.656286	36+03.26	30.19' LT.
607	1906442.873511	1118609.421050	36+73.27	30.17' LT.
610	1906543.000391	1118587.751950	37+74.06	48.55' LT.
611	1906523.020726	1118586.850305	RADIUS POINT	
612	1906523.659462	1118606.840103	37+54.10	30.11' LT.
613	1906462.461464	1118668.825867	36+90.91	29.85' RT.
614	1906542.409797	1118666.271680	37+70.90	29.91' RT.
615	1906543.048351	1118666.261483	RADIUS POINT	
619	1906374.605033	1118671.632703	36+03.02	29.81' RT.
625	1906305.357036	1118613.814424	35+35.67	30.21' LT.
626	1906304.966987	1118601.688049	35+35.67	42.34' LT.
627	1906372.738047	1118599.418184	36+03.48	42.43' LT.
629	1906531.026709	1118590.435499	37+62.00	46.26' LT.
630	1906530.467024	1118589.962853	37+62.11	66.74' LT.
631	1906544.473773	1118569.463343	37+76.13	66.78' LT.
632	1906562.373270	1118681.108054	37+90.37	45.39' RT.
633	1906462.941125	1118684.101749	36+90.89	45.13' RT.
634	1906374.936708	1118681.990118	36+03.02	40.17' RT.
635	1906307.686302	1118684.363362	35+35.73	40.38' RT.
636	1906307.345932	1118673.781495	35+35.73	29.79' RT.
637	1906443.214322	1118580.922548	36+74.55	58.64' LT.
638	1906489.764167	1118585.050609	37+20.94	52.99' LT.
639	1906490.008370	1118591.898300	37+20.96	46.14' LT.

REVISION DATE: REVISION

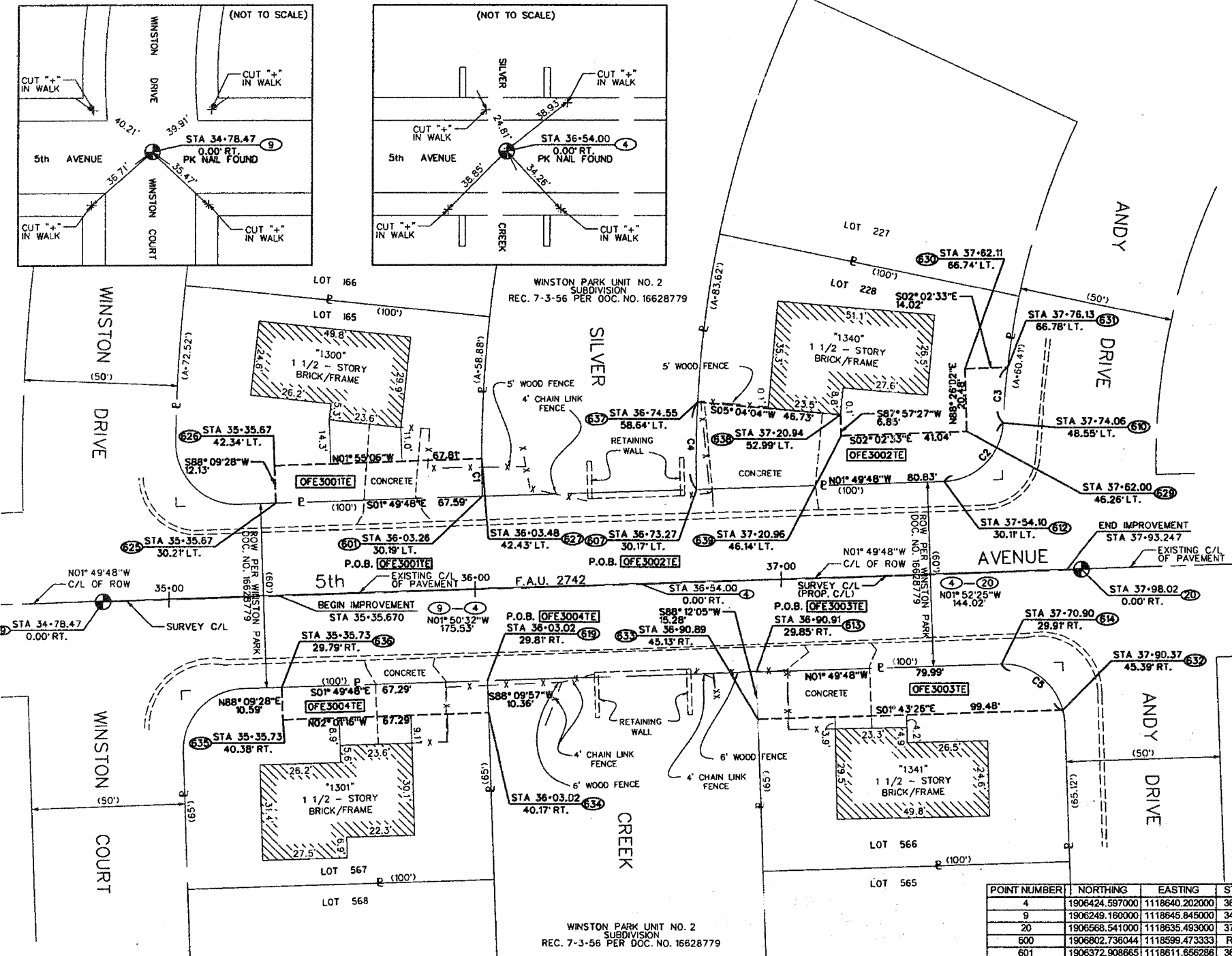

	RADIUS	ARC	CHORD BEARING	CHORD
C1	430.00'	12.24'	N89° 11' 31" E	12.24'
C2	20.00'	29.88'	N44° 37' 23" W	27.17'
C3	260.00'	18.35'	N85° 23' 39" W	18.35'
C4	360.00'	28.51'	S89° 18' 53" E	28.50'
C5	20.00'	26.84'	N36° 37' 15" E	24.87'

PARCEL NUMBER	OWNER	TOTAL HOLDINGS ACRES	PART TAKEN ACRES	AREA IN EXISTING R.O.W. ACRES	REMAINDER AREA ACRES	EASEMENT AREA		EASEMENT PURPOSE	PERMANENT INDEX NUMBER	PROPERTY ACQUIRED BY
						ACRES	SQUARE FEET			
OFE300ITE	FRANCISCO J. GONZALEZ & ARACELI GONZALEZ	0.149	N/A	N/A	0.149	0.019	825	TEMPORARY CONSTRUCTION	15-02-107-037	
OFE3002TE	ENRIQUE ROORIGUEZ	0.164	N/A	N/A	0.164	0.052	2248	TEMPORARY CONSTRUCTION	15-02-107-064	
OFE3003TE	STEVEN R. KALNICKY & VENITA M. KALNICKY	0.147	N/A	N/A	0.147	0.033	1452	TEMPORARY CONSTRUCTION	15-02-338-025	
OFE3004TE	JAVIER ARIZMENDI & VERONICA ARIZMENDI	0.147	N/A	N/A	0.147	0.016	705	TEMPORARY CONSTRUCTION	15-02-338-046	