

PART OF THE SE 1/4 OF SECTION 27, TWP. 40 N., R. 8 E. OF THE 3RD. P.M., IN KANE COUNTY, ILLINOIS.

NOTES:  
 1. THE COORDINATES SHOWN HEREON ARE ILLINOIS STATE PLANE COORDINATE SYSTEM EAST ZONE NAD 83 (2007) AND ARE BASED ON PUBLISHED COORDINATES FOR NGS STATION "IL KANE 36 40 8" OF NORTH 1909269.18, EAST 999552.34, COMBINED SCALE FACTOR IS 0.999943.

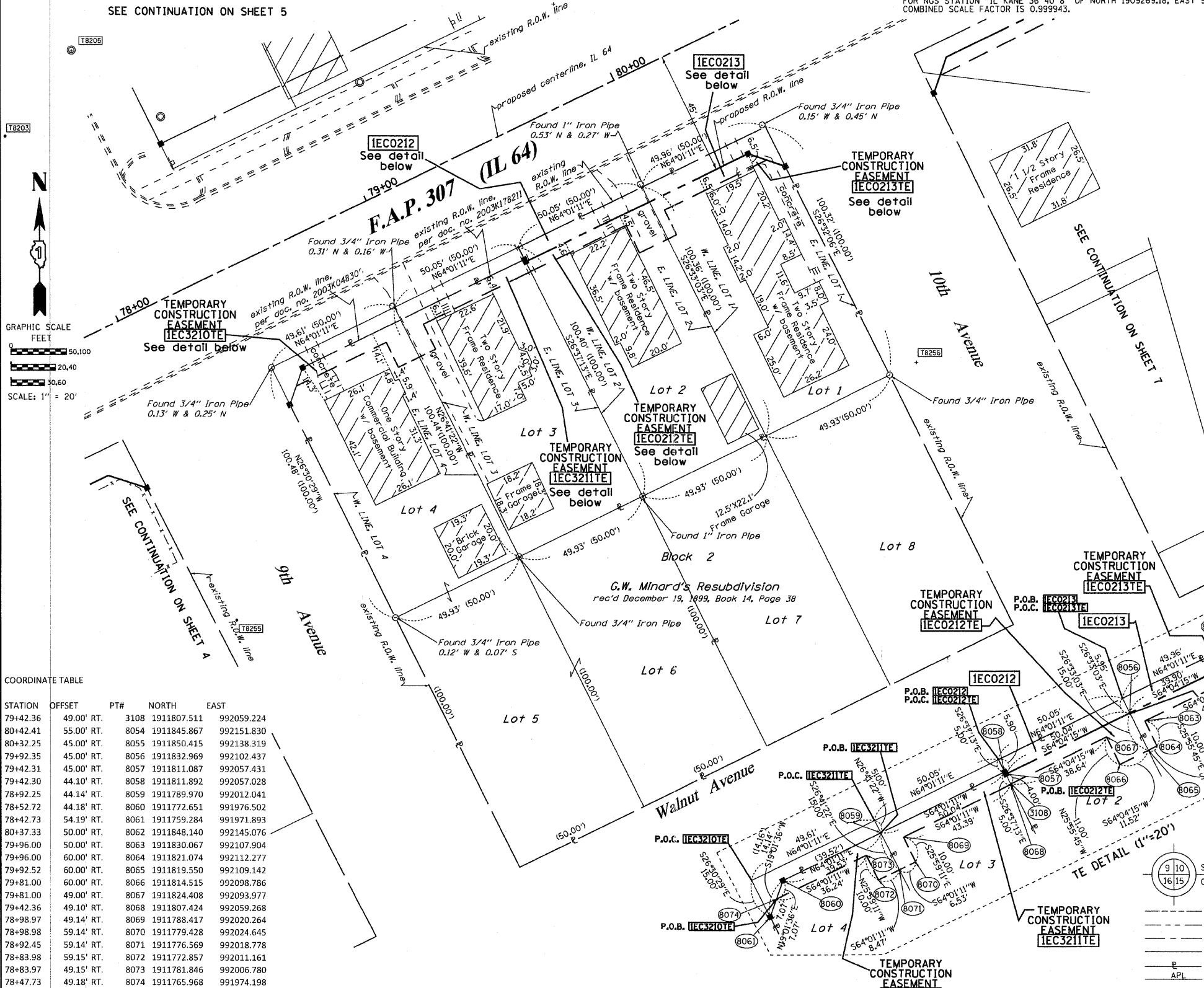

SEE CONTINUATION ON SHEET 5

SEE CONTINUATION ON SHEET 7

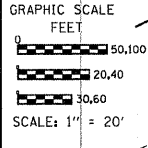

COORDINATE TABLE

STATION	OFFSET	PTH	NORTH	EAST
79+42.36	49.00' RT.	3108	1911807.511	992059.224
80+42.41	55.00' RT.	8054	1911845.867	992151.830
80+32.25	45.00' RT.	8055	1911850.415	992138.319
79+92.35	45.00' RT.	8056	1911832.969	992102.437
79+42.31	45.00' RT.	8057	1911811.087	992057.431
79+42.30	44.10' RT.	8058	1911811.892	992057.028
78+92.25	44.14' RT.	8059	1911789.970	992012.041
78+52.72	44.18' RT.	8060	1911772.651	991976.502
78+42.73	54.19' RT.	8061	1911759.284	991971.893
80+37.33	50.00' RT.	8062	1911848.140	992145.076
79+96.00	50.00' RT.	8063	1911830.067	992107.904
79+96.00	60.00' RT.	8064	1911821.074	992112.277
79+92.52	60.00' RT.	8065	1911819.550	992109.142
79+81.00	60.00' RT.	8066	1911814.515	992098.786
79+81.00	49.00' RT.	8067	1911824.408	992093.977
79+42.36	49.10' RT.	8068	1911807.424	992059.268
78+98.97	49.14' RT.	8069	1911788.417	992020.264
78+98.98	59.14' RT.	8070	1911779.428	992024.645
78+92.45	59.14' RT.	8071	1911776.569	992018.778
78+83.98	59.15' RT.	8072	1911772.857	992011.161
78+83.97	49.15' RT.	8073	1911781.846	992006.780
78+47.73	49.18' RT.	8074	1911765.968	991974.198

PARCEL NUMBER	OWNER	TOTAL HOLDINGS ACRES	PART TAKEN ACRES	AREA IN EXISTING R.O.W. ACRES	REMAINDER AREA ACRES	EASEMENT AREA SQUARE FEET	EASEMENT PURPOSE	PERMANENT INDEX NUMBER	PROPERTY ACQUIRED BY
IEC3210	LORNA M. MEIRESONNE	0.338	N/A	N/A	0.338	294 s.f.	CONST.	09-27-479-011 09-27-479-005 09-27-479-006	
IEC3211	DONALD J. HOSHAW & SUSAN E. HOSHAW	0.109	N/A	N/A	0.109	316 s.f.	CONST.	09-27-479-012	
IEC0212	CLAUDE A. ROBINSON & ALICE P. ROBINSON	0.115	0.007 297 s.f.	N/A	0.108	326 s.f.	CONST.	09-27-479-003	
IEC0213	ARUNA M. MEHTA & MANOJ S. MEHTA	0.115	0.008 346 s.f.	N/A	0.107	247 s.f.	CONST.	09-27-479-004	

REFERENCE TIE TABLE

FROM	BEARING/ANGLE	DISTANCE	TO	DESCRIPTION
8054	SE 33 45'29"	85.29	8256	CUT CROSS ON BOLT OF FIRE HYDRANT ON 10TH AVE.
8054	NW 45 32'09"	110.02	8257	CUT CROSS ON RETAINING WALL
8054	NE 34 22'24"	211.78	8258	CUT CROSS ON BOLT OF RR CONTROL BOX
8055	SE 38 54'32"	96.97	8256	CUT CROSS ON BOLT OF FIRE HYDRANT ON 10TH AVE.
8055	NW 41 52'29"	97.39	8257	CUT CROSS ON RETAINING WALL
8055	NE 38 00'48"	216.09	8258	CUT CROSS ON BOLT OF RR CONTROL BOX
8057	NW 59 18'28"	184.74	8205	CUT CROSS ON RIM OF MONITORING WELL
8057	NE 08 45'55"	112.96	8257	CUT CROSS ON RETAINING WALL
8057	NE 45 35'37"	299.50	8258	CUT CROSS ON BOLT OF RR CONTROL BOX
8058	NW 59 27'33"	183.99	8205	CUT CROSS ON RIM OF MONITORING WELL
8058	NE 08 20'37"	112.23	8257	CUT CROSS ON RETAINING WALL
8058	NE 45 45'28"	299.23	8258	CUT CROSS ON BOLT OF RR CONTROL BOX
8060	NW 47 52'21"	168.23	8203	PK NAIL
8060	NW 30 25'10"	153.92	8205	CUT CROSS ON RIM OF MONITORING WELL
8060	SW 14 47'20"	93.97	8255	PK NAIL
8061	NW 43 35'32"	174.26	8203	PK NAIL
8061	NW 26 39'05"	163.47	8205	CUT CROSS ON RIM OF MONITORING WELL
8061	SW 14 02'21"	79.87	8255	PK NAIL

- Bearings are referenced to the Illinois Coordinate System, NAD83, East Zone, as provided by the Illinois Department of Transportation.
- IRON PIPE OR ROD FOUND
  - ⊕ "MAG" NAIL SET
  - + CUT CROSS FOUND OR SET
  - 5/8" REBAR SET
  - T1 THESE STAKES REFERENCE FOUND OR SET MONUMENTATION. SET 5/8 INCH IRON ROD FLUSH WITH GROUND TO THE FOUND IRON STAKE IDENTIFIED BY COLORED PLASTIC CAP BEARING SURVEYORS REGISTRATION NUMBER.
  - T2
  - T3
  - BT1 THESE STAKES, IN CULTIVATED AREAS, REFERENCE FOUND OR SET MONUMENTATION. BURIED 5/8 INCH IRON ROD 20 INCHES BELOW GROUND TO THE FOUND IRON STAKE. IDENTIFIED BY COLORED PLASTIC CAP BEARING SURVEYORS REGISTRATION NUMBER.
  - BT2
  - BT3
  - STAKING OF PROPOSED RIGHT OF WAY. SET DIVISION OF HIGHWAYS SURVEY MARKER TO MONUMENT THE POSITION SHOWN, IDENTIFIED BY INSCRIPTION DATA AND SURVEYORS REGISTRATION NUMBER.
  - M STAKING OF PROPOSED RIGHT OF WAY IN CULTIVATED AREAS. BURIED 5/8 INCH METAL ROD 20 INCHES BELOW GROUND TO MARK FUTURE SURVEY MARKER POSITION IDENTIFIED BY COLORED PLASTIC CAP BEARING SURVEYORS REGISTRATION NUMBER.
  - ⊕ PERMANENT SURVEY MARKER, I.D.O.T. STANDARD 2135 (TO BE SET BY OTHERS)
  - RIGHT OF WAY STAKING PROPOSED TO BE SET

STATE OF ILLINOIS )  
 ) SS  
 COUNTY OF WILL )

THIS IS TO CERTIFY THAT I, RONALD F. HODGEN, AN ILLINOIS PROFESSIONAL LAND SURVEYOR, (WE, RUETTIGER, TONELLI & ASSOCIATES, AN ILLINOIS PROFESSIONAL DESIGN FIRM LAND SURVEYING CORPORATION, NUMBER 89,) HAVE SURVEYED THE PLAT OF HIGHWAYS SHOWN HEREON IN SECTION 27, TOWNSHIP 40 NORTH, RANGE 8 EAST OF THE THIRD PRINCIPAL MERIDIAN, KANE COUNTY, THAT THE SURVEY IS TRUE AND COMPLETE AS SHOWN TO THE BEST OF MY KNOWLEDGE AND BELIEF, THAT THE PLAT CORRECTLY REPRESENTS SAID SURVEY, THAT ALL MONUMENTS FOUND AND ESTABLISHED ARE OF PERMANENT QUALITY AND OCCUPY THE POSITIONS SHOWN THEREON AND THAT THE MONUMENTS ARE SUFFICIENT TO ENABLE THE SURVEY TO BE RETRACED, MADE FOR THE DEPARTMENT OF TRANSPORTATION, STATE OF ILLINOIS.

DATED AT JOLIET, ILLINOIS THIS 3RD DAY OF AUGUST, 2011 A.D.

*Ronald F. Hodgen*  
 ILLINOIS PROFESSIONAL LAND SURVEYOR NO. 2630  
 LICENSE EXPIRATION DATE: 11-30-2012



THIS PROFESSIONAL SERVICE CONFORMS TO THE CURRENT ILLINOIS MINIMUM STANDARDS FOR A BOUNDARY SURVEY.

LEGEND

- SECTION CORNER
- QUARTER CORNER
- SECTION LINE
- QUARTER SECTION LINE
- QUARTER, QUARTER SECTION LINE
- PLATTED LOT LINES
- PROPERTY (DEED) LINE
- APPARENT PROPERTY LINE
- CENTERLINE
- EXISTING RIGHT OF WAY LINE
- PROPOSED RIGHT OF WAY LINE
- PROPOSED EASEMENT
- 129.32' MEASURED DIMENSION
- 129.32' (COMP) COMPUTED DIMENSION
- RECORDED DIMENSION
- EXISTING BUILDING

RUETTIGER, TONELLI & ASSOCIATES, INC.  
 Land Surveyors/Engineers/Planners/Landscape Architects/G.I.S. Consultants  
 214 ONEIDA STREET  
 JOLIET, ILLINOIS 60438  
 PH. (815) 744-6600 FAX (815) 744-0101

PLAT OF HIGHWAYS  
 STATE OF ILLINOIS  
 DEPARTMENT OF TRANSPORTATION  
 FAP 307 (IL 64)

SECTION: COUNTY: KANE  
 PROJECT: JOB NO.: R91-042-01  
 STATION 78+00 TO STATION 80+50  
 SCALE: 1"=20' SHEET 6 OF 29

BUREAU OF LAND ACQUISITION SH. No. 86  
 201 WEST CENTER COURT OF 243  
 SCHAUMBURG, ILLINOIS 60196