

PART OF THE SE 14 OF SECTION 27, TWP. 40 N., R. 8 E. OF THE 3RD. P.M., IN KANE COUNTY, ILLINOIS.

SEE CONTINUATION ON SHEET 8

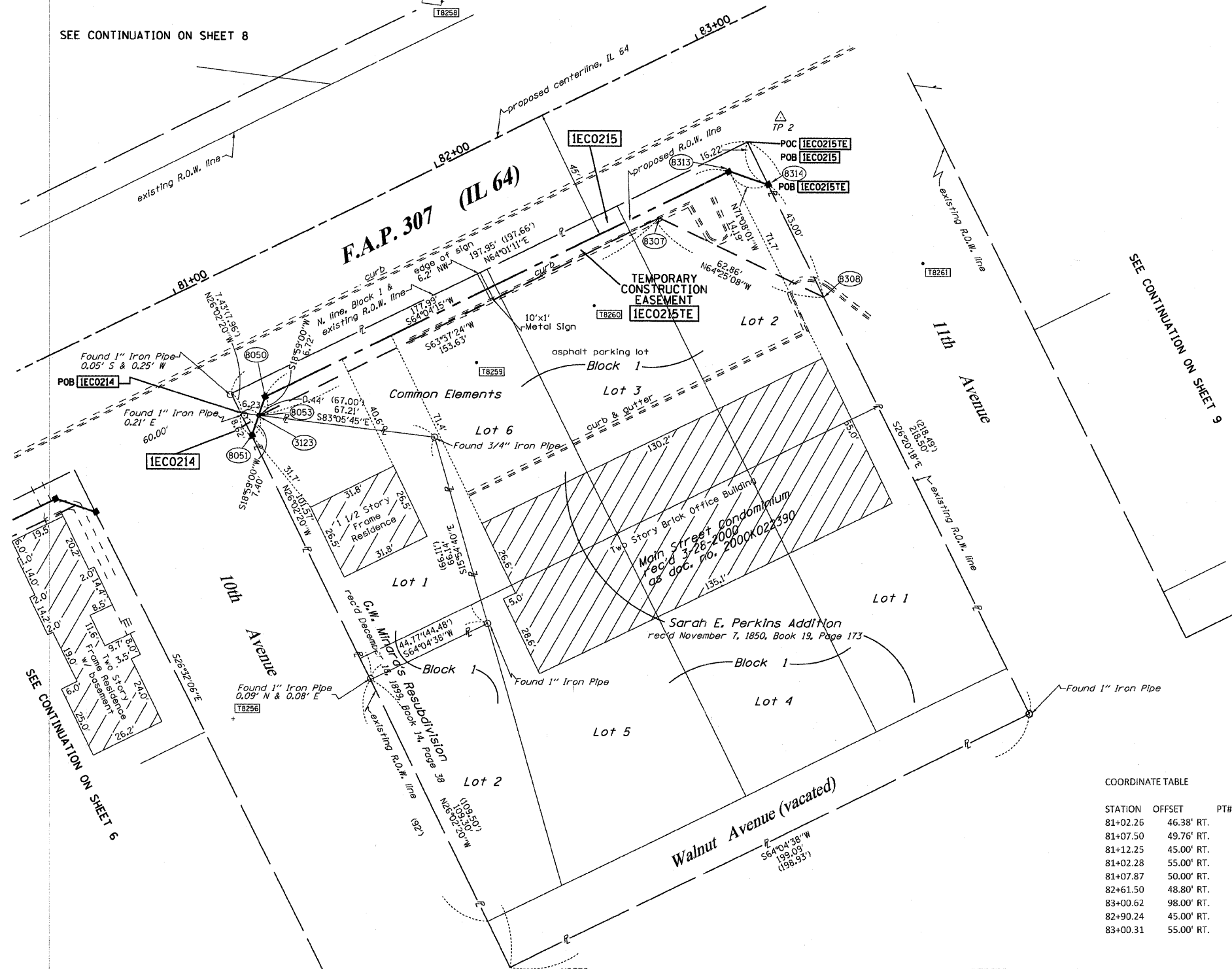

**LEGEND**

- SECTION CORNER
- QUARTER SECTION CORNER
- SECTION LINE
- QUARTER SECTION LINE
- QUARTER, QUARTER SECTION LINE
- PLATTED LOT LINES
- PROPERTY (DEED) LINE
- APL APPARENT PROPERTY LINE
- CENTERLINE
- EXISTING RIGHT OF WAY LINE
- PROPOSED RIGHT OF WAY LINE
- PROPOSED EASEMENT
- MEASURED DIMENSION
- COMPUTED DIMENSION
- RECORDED DIMENSION
- EXISTING BUILDING

Bearings are referenced to the Illinois Coordinate System, NAD83, East Zone, as provided by the Illinois Department of Transportation.

GRAPHIC SCALE  
FEET  
50,100  
20,40  
30,60  
SCALE: 1" = 20'

- IRON PIPE OR ROD FOUND
- ⊕ "MAG" NAIL SET
- + CUT CROSS FOUND OR SET
- 5/8" REBAR SET
- T1 THESE STAKES REFERENCE FOUND OR SET MONUMENTATION. SET 5/8 INCH IRON ROD FLUSH WITH GROUND TO TIE FOUND IRON STAKE IDENTIFIED BY COLORED PLASTIC CAP BEARING SURVEYORS REGISTRATION NUMBER.
- T2
- T3
- BT1 THESE STAKES, IN CULTIVATED AREAS, REFERENCE FOUND OR SET MONUMENTATION. BURIED 5/8 INCH IRON ROD 20 INCHES BELOW GROUND TO TIE FOUND IRON STAKE. IDENTIFIED BY COLORED PLASTIC CAP BEARING SURVEYORS REGISTRATION NUMBER.
- BT2
- BT3
- STAKING OF PROPOSED RIGHT OF WAY. SET DIVISION OF HIGHWAYS SURVEY MARKER TO MONUMENT THE POSITION SHOWN. IDENTIFIED BY INSCRIPTION DATA AND SURVEYORS REGISTRATION NUMBER.
- M STAKING OF PROPOSED RIGHT OF WAY IN CULTIVATED AREAS. BURIED 5/8 INCH METAL ROD 20 INCHES BELOW GROUND TO MARK FUTURE SURVEY MARKER POSITION IDENTIFIED BY COLORED PLASTIC CAP BEARING SURVEYORS REGISTRATION NUMBER.
- ⊙ PERMANENT SURVEY MARKER, I.D.O.T. STANDARD 2135 (TO BE SET BY OTHERS)
- RIGHT OF WAY STAKING PROPOSED TO BE SET

STATE OF ILLINOIS )  
                                  )SS  
COUNTY OF WILL )

THIS IS TO CERTIFY THAT I, RONALD F. HODGEN, AN ILLINOIS PROFESSIONAL LAND SURVEYOR, (WE, RUETTIGER, TONELLI & ASSOCIATES, AN ILLINOIS PROFESSIONAL DESIGN FIRM LAND SURVEYING CORPORATION, NUMBER 89,) HAVE SURVEYED THE PLAT OF HIGHWAYS SHOWN HEREON IN SECTION 27, TOWNSHIP 40 NORTH, RANGE 8 EAST OF THE THIRD PRINCIPAL MERIDIAN, KANE COUNTY, THAT THE SURVEY IS TRUE AND COMPLETE AS SHOWN TO THE BEST OF MY KNOWLEDGE AND BELIEF, THAT THE PLAT CORRECTLY REPRESENTS SAID SURVEY, THAT ALL MONUMENTS FOUND AND ESTABLISHED ARE OF PERMANENT QUALITY AND OCCUPY THE POSITIONS SHOWN THEREON AND THAT THE MONUMENTS ARE SUFFICIENT TO ENABLE THE SURVEY TO BE RETRACED, MADE FOR THE DEPARTMENT OF TRANSPORTATION, STATE OF ILLINOIS.

DATED AT JOLIET, ILLINOIS THIS 30<sup>th</sup> DAY OF AUGUST, 2011 A.D.

*Ronald F. Hodgen*  
ILLINOIS PROFESSIONAL LAND SURVEYOR NO. 2630  
LICENSE EXPIRATION DATE: 11-30-2012

THIS PROFESSIONAL SERVICE CONFORMS TO THE CURRENT ILLINOIS MINIMUM STANDARDS FOR A BOUNDARY SURVEY.



**COORDINATE TABLE**

STATION	OFFSET	PT#	NORTH	EAST
81+02.26	46.38' RT.	3117	1911879.787	992201.889
81+07.50	49.76' RT.	3123	1911879.037	992208.078
81+12.25	45.00' RT.	8050	1911885.395	992210.266
81+02.28	55.00' RT.	8051	1911872.043	992205.672
81+07.87	50.00' RT.	8053	1911878.984	992208.515
82+61.50	48.80' RT.	8307	1911947.238	992346.153
83+00.62	98.00' RT.	8308	1911920.097	992402.849
82+90.24	45.00' RT.	8313	1911963.224	992370.341
83+00.31	55.00' RT.	8314	1911958.635	992383.771

**NOTES:**  
1. THE COORDINATES SHOWN HEREON ARE ILLINOIS STATE PLANE COORDINATE SYSTEM EAST ZONE, NAD 83 (2007) AND ARE BASED ON PUBLISHED COORDINATES FOR NGS STATION "IL KANE 36 40 8" OF NORTH 1909269.18, EAST 999552.34. COMBINED SCALE FACTOR IS 0.999943.

**REFERENCE TIE TABLE**

FROM	BEARING/ANGLE	DISTANCE	TO	DESCRIPTION
8050	SW 05 42'34"	110.99	8256	CUT CROSS ON BOLT OF FIRE HYDRANT
8050	NE 24 19'08"	148.44	8258	CUT CROSS ON BOLT OF RR CONTROL BOX
8050	NE 80 44'54"	73.77	8259	PK NAIL
8051	SW 03 48'00"	97.30	8256	CUT CROSS ON BOLT OF FIRE HYDRANT
8051	NE 23 51'21"	162.50	8258	CUT CROSS ON BOLT OF RR CONTROL BOX
8051	NE 71 57'28"	81.41	8259	PK NAIL
8313	NW 59 51'52"	114.41	8258	CUT CROSS ON BOLT OF RR CONTROL BOX
8313	SW 52 54'46"	109.40	8259	PK NAIL
8313	SE 64 40'36"	73.69	8261	PK NAIL
8314	NW 61 05'09"	128.36	8258	CUT CROSS ON BOLT OF RR CONTROL BOX
8314	SW 58 38'08"	117.93	8259	PK NAIL
8314	SE 63 08'32"	59.61	8261	PK NAIL

PARCEL NUMBER	OWNER	TOTAL HOLDINGS ACRES	PART TAKEN ACRES	AREA IN EXISTING R.O.W. ACRES	REMAINDER AREA ACRES	EASEMENT AREA		EASEMENT PURPOSE	PERMANENT INDEX NUMBER	PROPERTY ACQUIRED BY
						ACRES	SQUARE FEET			
IECO214	DOVIE A. TORROLL	0.099	0.001 23 s.f.	N/A	0.098	N/A	N/A	N/A	09-27-483-001	
IECO215	MAIN STREET CENTER CONDOMINIUM ASSOCIATION	0.896	0.030	N/A	0.866	0.039	N/A	CONST.	09-27-483-009 thru 09-27-483-015	

**RUETTIGER, TONELLI & ASSOCIATES, INC.**  
Land Surveyors/Engineers/Planners/Landscape Architects/C.I.S. Consultants  
2174 ONEIDA STREET  
JOLIET, ILLINOIS 60439  
PH: (815) 744-6600 FAX: (815) 744-0101

**PLAT OF HIGHWAYS**  
STATE OF ILLINOIS  
DEPARTMENT OF TRANSPORTATION  
FAP 307 (IL 64)

SECTION: COUNTY: KANE  
PROJECT: JOB NO.: R91-042-01  
STATION 80+00 TO STATION 83+00  
SCALE: 1"=20' SHEET 7 OF 29

BUREAU OF LAND ACQUISITION SH. No. B7  
201 WEST CENTER COURT OF 243  
SCHAUMBURG, ILLINOIS 60196