

PART OF THE SE 14 OF SECTION 27, TWP. 40 N., R. 8 E. OF THE 3RD. P.M., IN KANE COUNTY, ILLINOIS.

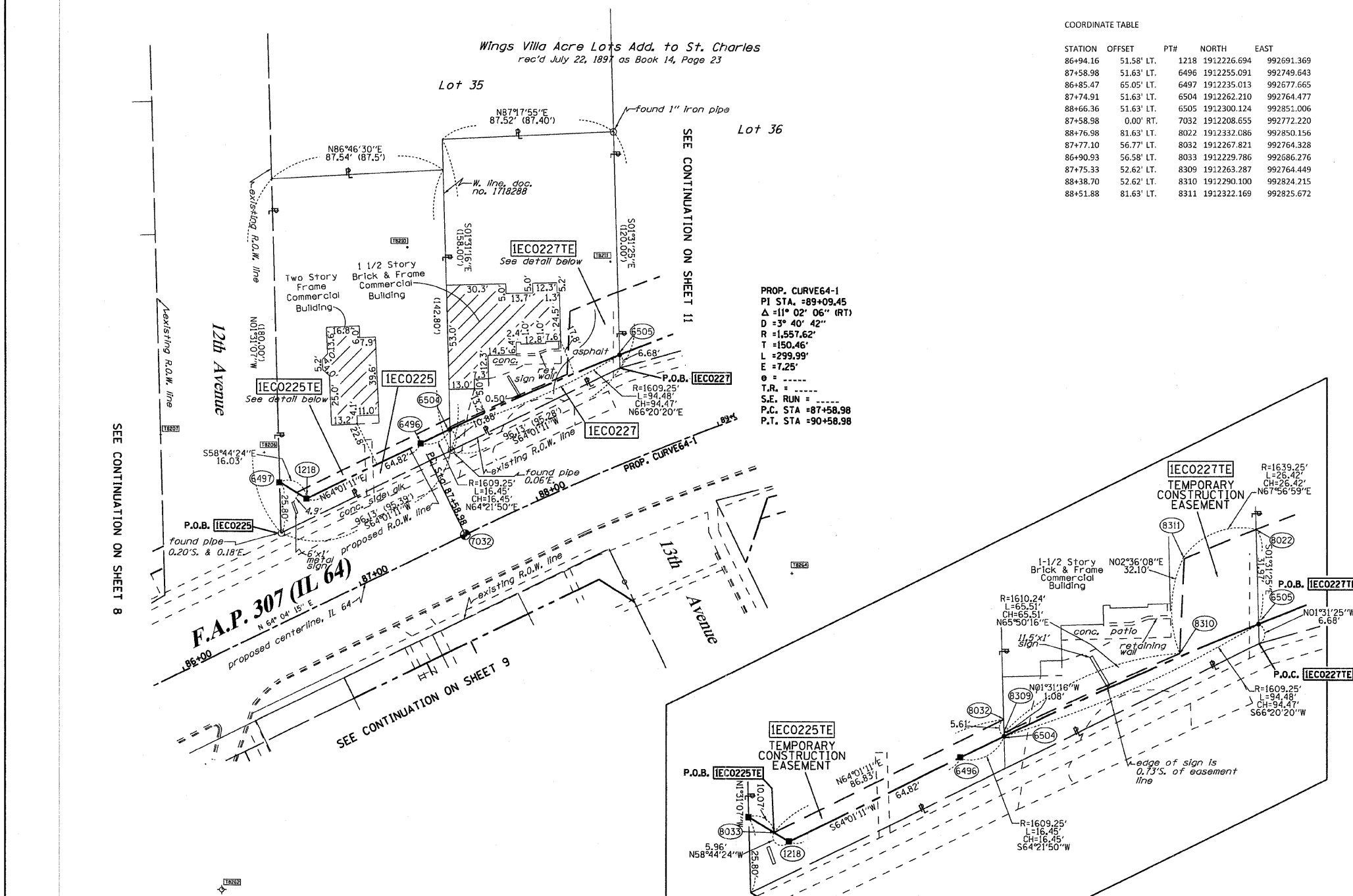

COORDINATE TABLE

STATION	OFFSET	PT#	NORTH	EAST
86+94.16	51.58' LT.	1218	1912226.694	992691.369
87+58.98	51.63' LT.	6496	1912255.091	992749.643
86+85.47	65.05' LT.	6497	1912235.013	992677.665
87+74.91	51.63' LT.	6504	1912262.210	992764.477
88+66.36	51.63' LT.	6505	1912300.124	992851.006
87+58.98	0.00' RT.	7032	1912208.655	992772.220
88+76.98	81.63' LT.	8022	1912232.086	992850.156
87+77.10	56.77' LT.	8032	1912267.821	992764.328
86+90.93	56.58' LT.	8033	1912229.786	992686.276
87+75.33	52.62' LT.	8309	1912263.287	992764.449
88+38.70	52.62' LT.	8310	1912290.100	992824.215
88+51.88	81.63' LT.	8311	1912322.169	992825.672

LEGEND

- SECTION CORNER
- QUARTER SECTION CORNER
- SECTION LINE
- QUARTER SECTION LINE
- QUARTER, QUARTER SECTION LINE
- PLATTED LOT LINES
- PROPERTY (DEED) LINE
- APL APPARENT PROPERTY LINE
- CENTERLINE
- EXISTING RIGHT OF WAY LINE
- PROPOSED RIGHT OF WAY LINE
- PROPOSED EASEMENT
- MEASURED DIMENSION
- COMPUTED DIMENSION
- RECORDED DIMENSION
- EXISTING BUILDING

Bearings are referenced to the Illinois Coordinate System, NAD83, East Zone, as provided by the Illinois Department of Transportation.

GRAPHIC SCALE
FEET
0 20.00 40.00 60.00
SCALE: 1" = 30'

PROP. CURVE64-1
PI STA. =89+09.45
Δ =11° 02' 06" (RT)
D =3° 40' 42"
R =1657.62'
T =150.46'
L =299.99'
E =7.25'
T.R. =
S.E. RUN =
P.C. STA =87+58.98
P.T. STA =90+58.98

EASEMENT DETAILS
SCALE 1"=20'

REFERENCE TIE TABLE

FROM	BEARING/ANGLE	DISTANCE	TO	DESCRIPTION
1218	NW 42 36'28"	31.79	8206	CUT CROSS IN CONC. CURB
1218	NW 66 40'07"	80.97	8207	CUT CROSS IN CONC. CURB
1218	SW 12 08'06"	202.47	8262	CUT CROSS IN BASE OF LIGHT POLE
6496	SW 86 24'57"	79.95	8206	CUT CROSS IN CONC. CURB
6496	NW 88 24'55"	132.67	8207	CUT CROSS IN CONC. CURB
6496	SE 70 58'49"	200.31	8264	CUT CROSS IN CONC. CURB
6497	NW 27 24'14"	16.99	8206	CUT CROSS IN CONC. CURB
6497	NW 68 36'52"	65.12	8207	CUT CROSS IN CONC. CURB
6497	SW 07 57'52"	208.27	8262	CUT CROSS IN BASE OF LIGHT POLE

PARCEL NUMBER	OWNER	TOTAL HOLDINGS ACRES	PART TAKEN ACRES	AREA IN EXISTING R.O.W. ACRES	REMAINDER AREA ACRES	EASEMENT ACRES	AREA SQUARE FEET	EASEMENT PURPOSE	PERMANENT INDEX NUMBER	PROPERTY ACQUIRED BY
IEC0225	PAMELA K. SMITH, TRUSTEE BARBARA M. KING, TRUSTEE	0.324	0.024	N/A	0.300	0.010	N/A	CONST	09-27-430-012	
IEC0227	BARBARA M. KING	0.279	0.019	N/A	0.260	0.021	N/A	CONST	09-27-430-013	

NOTES:
1. THE COORDINATES SHOWN HEREON ARE ILLINOIS STATE PLANE COORDINATE SYSTEM EAST ZONE, NAD 83 (2007) AND ARE BASED ON PUBLISHED COORDINATES FOR NGS STATION "IL KANE 36 40 8" OF NORTH 1909269.18, EAST 999552.34. COMBINED SCALE FACTOR IS 0.999943.

- IRON PIPE OR ROD FOUND
- ⊕ "MAG" NAIL SET
- + CUT CROSS FOUND OR SET
- 5/8" REBAR SET
- TI THESE STAKES REFERENCE FOUND OR SET MONUMENTATION. SET 5/8 INCH IRON ROD FLUSH WITH GROUND TO TIE FOUND IRON STAKE IDENTIFIED BY COLORED PLASTIC CAP BEARING SURVEYORS REGISTRATION NUMBER.
- BTI THESE STAKES, IN CULTIVATED AREAS, REFERENCE FOUND OR SET MONUMENTATION. BURIED 5/8 INCH IRON ROD 20 INCHES BELOW GROUND TO TIE FOUND IRON STAKE. IDENTIFIED BY COLORED PLASTIC CAP BEARING SURVEYORS REGISTRATION NUMBER.
- STAKING OF PROPOSED RIGHT OF WAY. SET DIVISION OF HIGHWAYS SURVEY MARKER TO MONUMENT THE POSITION SHOWN. IDENTIFIED BY INSCRIPTION DATA AND SURVEYORS REGISTRATION NUMBER.
- M STAKING OF PROPOSED RIGHT OF WAY IN CULTIVATED AREAS. BURIED 5/8 INCH METAL ROD 20 INCHES BELOW GROUND TO MARK FUTURE SURVEY MARKER POSITION IDENTIFIED BY COLORED PLASTIC CAP BEARING SURVEYORS REGISTRATION NUMBER.
- ⊙ PERMANENT SURVEY MARKER, I.D.O.T. STANDARD 2135 (TO BE SET BY OTHERS)
- RIGHT OF WAY STAKING PROPOSED TO BE SET

STATE OF ILLINOIS)
COUNTY OF WILL)

THIS IS TO CERTIFY THAT I, RONALD F. HODGEN, AN ILLINOIS PROFESSIONAL LAND SURVEYOR, (WE, RUETTIGER, TONELLI & ASSOCIATES, AN ILLINOIS PROFESSIONAL DESIGN FIRM LAND SURVEYING CORPORATION, NUMBER 89,) HAVE SURVEYED THE PLAT OF HIGHWAYS SHOWN HEREON IN SECTION 27, TOWNSHIP 40 NORTH, RANGE 8 EAST OF THE THIRD PRINCIPAL MERIDIAN, KANE COUNTY, THAT THE SURVEY IS TRUE AND COMPLETE AS SHOWN TO THE BEST OF MY KNOWLEDGE AND BELIEF, THAT THE PLAT CORRECTLY REPRESENTS SAID SURVEY, THAT ALL MONUMENTS FOUND AND ESTABLISHED ARE OF PERMANENT QUALITY AND OCCUPY THE POSITIONS SHOWN THEREON AND THAT THE MONUMENTS ARE SUFFICIENT TO ENABLE THE SURVEY TO BE RETRACED, MADE FOR THE DEPARTMENT OF TRANSPORTATION, STATE OF ILLINOIS.

DATED AT JOLIET, ILLINOIS THIS 3RD DAY OF AUGUST 2011 A.D.

R.F.H.
ILLINOIS PROFESSIONAL LAND SURVEYOR NO. 2630
LICENSE EXPIRATION DATE: 11-30-2012
THIS PROFESSIONAL SERVICE CONFORMS TO THE CURRENT ILLINOIS MINIMUM STANDARDS FOR A BOUNDARY SURVEY.



RUETTIGER, TONELLI & ASSOCIATES, INC.
Land Surveyors/Engineers/Planners/Landscape Architects/G.I.S. Consultants
214 OREGON STREET
JOLIET, ILLINOIS 60435
PH. (815) 744-6600 FAX (815) 744-0101

PLAT OF HIGHWAYS
STATE OF ILLINOIS
DEPARTMENT OF TRANSPORTATION
FAP 307 (IL 64)

SECTION: COUNTY: KANE
PROJECT: JOB NO.: R91-042-01
STATION 86+00 TO STATION 89+00
SCALE: 1"=30' SHEET 10 OF 29

BUREAU OF LAND ACQUISITION SH. No. 90
201 WEST CENTER COURT OF 243
SCHAUMBURG, ILLINOIS 60196