

PART OF THE SE 1/4 OF SECTION 27, TWP. 40 N., R. 8 E. OF THE 3RD. P.M., IN KANE COUNTY, ILLINOIS.

COORDINATE TABLE

STATION	OFFSET	PT#	NORTH	EAST
88+66.36	51.63' LT.	6505	1912300.124	992851.006
89+55.83	51.63' LT.	6515	1912332.240	992937.670
89+54.75	48.03' LT.	6516	1912328.469	992937.771
90+42.87	48.03' LT.	6517	1912355.186	993024.579
90+47.30	66.62' LT.	6518	1912374.328	993024.068
89+60.27	66.62' LT.	6519	1912347.911	992937.253
89+00.00	81.40' LT.	6520	1912340.618	992872.829
89+00.00	75.00' LT.	6521	1912334.633	992875.095
89+40.50	75.00' LT.	6522	1912349.149	992914.985
89+49.44	102.99' LT.	6523	1912378.693	992914.760
89+70.69	103.00' LT.	6524	1912385.901	992936.241
90+58.98	0.00' RT.	7034	1912313.119	993052.944
88+76.98	81.63' LT.	8022	1912332.086	992850.156

REFERENCE TIE TABLE

FROM	BEARING/ANGLE	DISTANCE	TO	DESCRIPTION
6515	NW 80°27'27"	92.63	8211	PK NAIL
6515	NW 03°07'31"	110.04	8212	PK NAIL
6515	NE 58°23'16"	96.71	8214	PK NAIL
6516	NW 78°11'11"	93.42	8211	PK NAIL
6516	NE 55°39'50"	68.68	8214	PK NAIL
6516	NW 03°04'20"	113.81	8212	PK NAIL
6517	SW 87°33'42"	178.41	8211	PK NAIL
6517	NE 04°05'51"	59.79	8213	CUT CROSS IN CONC. WALK
6517	NW 68°13'20"	32.41	8214	PK NAIL
7034	NW 80°31'37"	209.48	8211	PK NAIL
7034	NW 13°19'37"	104.52	8213	CUT CROSS IN CONC. WALK
7034	NW 47°13'23"	79.64	8214	PK NAIL

PROP. CURVE 64-1
 PI STA. = 89+09.45
 Δ = 11° 02' 06" (RT)
 D = 3° 40' 42"
 R = 1,557.62'
 T = 150.46'
 L = 299.99'
 E = 7.25'
 e = -----
 T.R. = -----
 S.E. RUN = -----
 P.C. STA = 87+58.98
 P.T. STA = 90+58.98

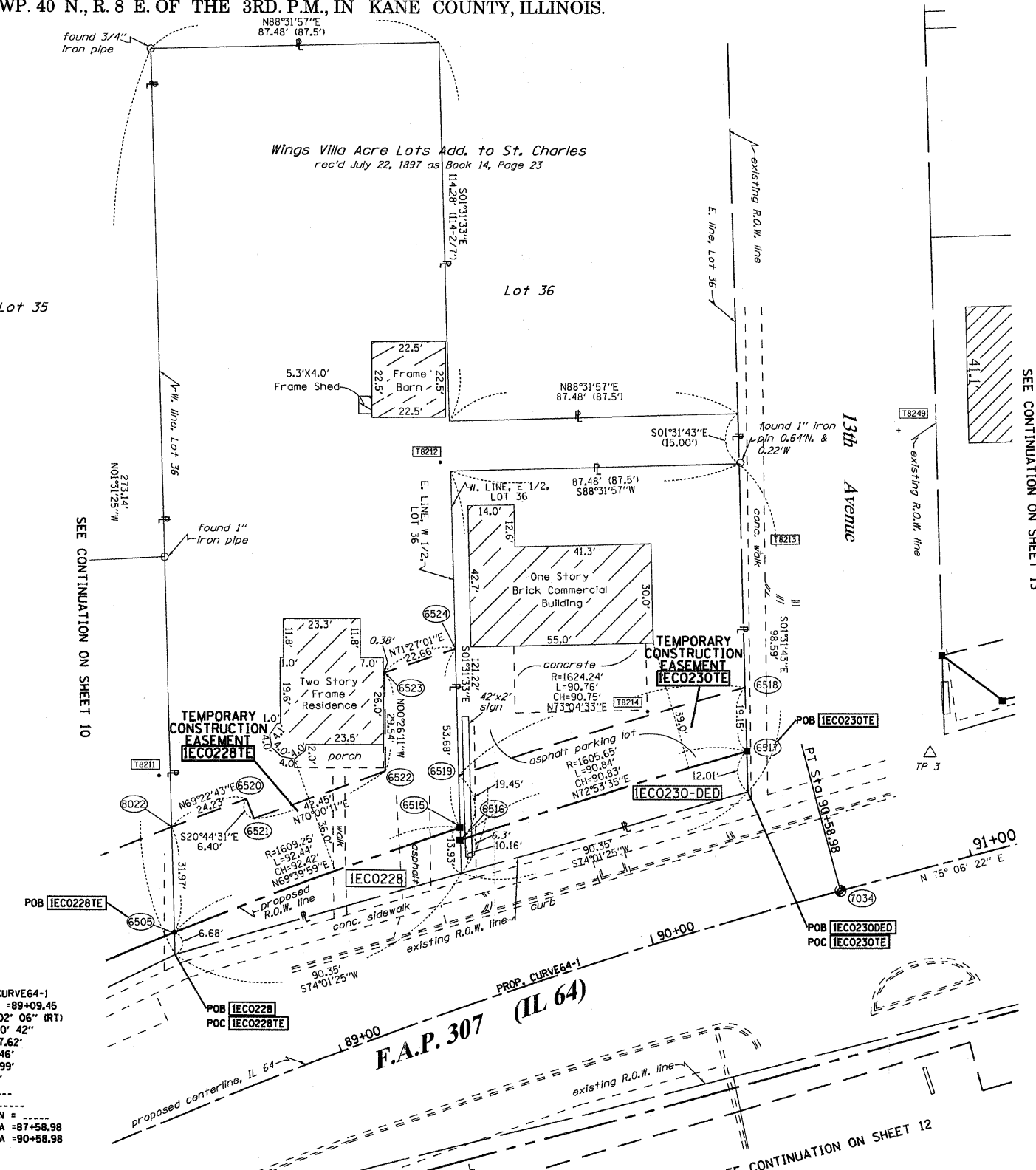

LEGEND

- SECTION LINE
- QUARTER SECTION LINE
- QUARTER, QUARTER SECTION LINE
- PLATTED LOT LINES
- PROPERTY (DEED) LINE
- APL APPARENT PROPERTY LINE
- CENTERLINE
- EXISTING RIGHT OF WAY LINE
- PROPOSED RIGHT OF WAY LINE
- PROPOSED EASEMENT
- MEASURED DIMENSION
- COMPUTED DIMENSION
- RECORDED DIMENSION
- EXISTING BUILDING

SECTION CORNER: 9 10 15 16
 QUARTER CORNER: 16 15 SECTION CORNER

GRAPHIC SCALE
 0 50,100
 20,40
 30,60
 SCALE: 1" = 20'

- Bearings are referenced to the Illinois Coordinate System, NAD83, East Zone, as provided by the Illinois Department of Transportation.
- IRON PIPE OR ROD FOUND
 - ⊕ "MAG" NAIL SET
 - + CUT CROSS FOUND OR SET
 - 5/8" REBAR SET
 - T1 THESE STAKES REFERENCE FOUND OR SET MONUMENTATION. SET 5/8 INCH IRON ROD FLUSH WITH GROUND TO TIE FOUND IRON STAKE IDENTIFIED BY COLORED PLASTIC CAP BEARING SURVEYORS REGISTRATION NUMBER.
 - T2
 - T3
 - BT1 THESE STAKES, IN CULTIVATED AREAS, REFERENCE FOUND OR SET MONUMENTATION. BURIED 5/8 INCH IRON ROD 20 INCHES BELOW GROUND TO TIE FOUND IRON STAKE. IDENTIFIED BY COLORED PLASTIC CAP BEARING SURVEYORS REGISTRATION NUMBER.
 - BT2
 - BT3
 - STAKING OF PROPOSED RIGHT OF WAY. SET DIVISION OF HIGHWAYS SURVEY MARKER TO MONUMENT THE POSITION SHOWN. IDENTIFIED BY INSCRIPTION DATA AND SURVEYORS REGISTRATION NUMBER.
 - M STAKING OF PROPOSED RIGHT OF WAY IN CULTIVATED AREAS. BURIED 5/8 INCH METAL ROD 20 INCHES BELOW GROUND TO MARK FUTURE SURVEY MARKER POSITION IDENTIFIED BY COLORED PLASTIC CAP BEARING SURVEYORS REGISTRATION NUMBER.
 - ⊙ PERMANENT SURVEY MARKER, I.D.O.T. STANDARD 2135 (TO BE SET BY OTHERS)
 - RIGHT OF WAY STAKING PROPOSED TO BE SET

STATE OF ILLINOIS)
 COUNTY OF WILL)

THIS IS TO CERTIFY THAT I, RONALD F. HODGEN, AN ILLINOIS PROFESSIONAL LAND SURVEYOR, (WE, RUETTIGER, TONELLI & ASSOCIATES, AN ILLINOIS PROFESSIONAL DESIGN FIRM LAND SURVEYING CORPORATION, NUMBER 89,) HAVE SURVEYED THE PLAT OF HIGHWAYS SHOWN HEREON IN SECTION 27, TOWNSHIP 40 NORTH, RANGE 8 EAST OF THE THIRD PRINCIPAL MERIDIAN, KANE COUNTY, THAT THE SURVEY IS TRUE AND COMPLETE AS SHOWN TO THE BEST OF MY KNOWLEDGE AND BELIEF, THAT THE PLAT CORRECTLY REPRESENTS SAID SURVEY, THAT ALL MONUMENTS FOUND AND ESTABLISHED ARE OF PERMANENT QUALITY AND OCCUPY THE POSITIONS SHOWN THEREON AND THAT THE MONUMENTS ARE SUFFICIENT TO ENABLE THE SURVEY TO BE RETRACED, MADE FOR THE DEPARTMENT OF TRANSPORTATION, STATE OF ILLINOIS.

DATED AT JOLIET, ILLINOIS THIS 30th DAY OF AUGUST, 2010 A.D.

ILLINOIS PROFESSIONAL LAND SURVEYOR NO. 2630
 LICENSE EXPIRATION DATE: 11-30-2012

THIS PROFESSIONAL SERVICE CONFORMS TO THE CURRENT ILLINOIS MINIMUM STANDARDS FOR A BOUNDARY SURVEY.



RUETTIGER, TONELLI & ASSOCIATES, INC.
 Land Surveyors/Engineers/Planners/Landscape Architects/G.I.S. Consultants
 214 ONEIDA STREET
 JOLIET, ILLINOIS 60435
 PH. (815) 744-6600 FAX (815) 744-0101

PARCEL NUMBER	OWNER	TOTAL HOLDINGS ACRES	PART TAKEN ACRES	AREA IN EXISTING R.O.W. ACRES	REMAINDER AREA ACRES	EASEMENT AREA ACRES	EASEMENT SQUARE FEET	EASEMENT PURPOSE	PERMANENT INDEX NUMBER	PROPERTY ACQUIRED BY
IECO228	JAMES F. GORECKI, JR. & MARY C. GORECKI, 1/3 INTEREST; MARK V. GORECKI, 1/3 INTEREST; MILES R. & JANICE C. GORECKI, 1/3 INTEREST	0.556	0.022	N/A	0.534	0.068	N/A	CONST.	09-27-430-014	
IECO230	KREMPER CONTRACTING CO.	0.221	DED-0.023	N/A	0.221	0.039	N/A	CONST.	09-27-430-020	

NOTES:
 1. THE COORDINATES SHOWN HEREON ARE ILLINOIS STATE PLANE COORDINATE SYSTEM EAST ZONE NAD 83 (2007) AND ARE BASED ON PUBLISHED COORDINATES FOR NGS STATION "IL KANE 36 40 8" OF NORTH 1909269.18, EAST 999552.34. COMBINED SCALE FACTOR IS 0.999943.

PLAT OF HIGHWAYS
 STATE OF ILLINOIS
 DEPARTMENT OF TRANSPORTATION
 FAP 307 (IL 64)

SECTION: COUNTY: KANE
 PROJECT JOB NO.: R91-042-01
 STATION 88+00 TO STATION 91+00
 SCALE: 1"=20' SHEET 11 OF 29

BUREAU OF LAND ACQUISITION SH. No. 91
 201 WEST CENTER COURT OF 243
 SCHAMLBURG, ILLINOIS 60196