

PART OF THE SW 1/4 OF SECTION 26 & THE SE 1/4 OF SECTION 27, TWP. 40 N., R. 8 E. OF THE 3RD. P.M., IN KANE COUNTY, ILLINOIS.

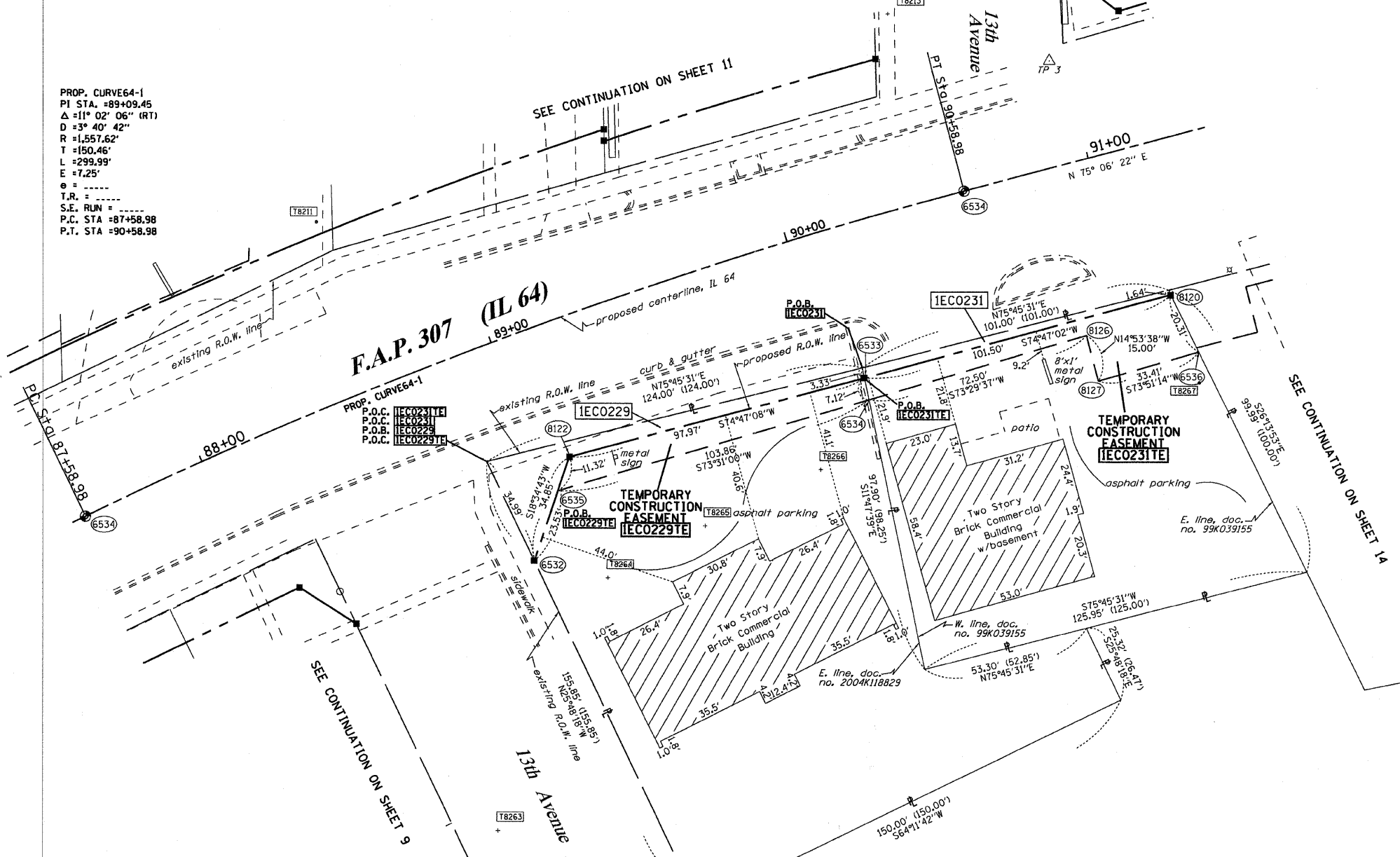

PROP. CURVE64-1  
 PI STA. =89+09.45  
 $\Delta = 11^\circ 02' 06''$  (RT)  
 $D = 3^\circ 40' 42''$   
 $R = 1,557.62'$   
 $T = 150.46'$   
 $L = 299.99'$   
 $E = 7.25'$   
 $\theta = \dots$   
 $T.R. = \dots$   
 $S.E. RUN = \dots$   
 $P.C. STA = 87+58.98$   
 $P.T. STA = 90+58.98$

**LEGEND**

- SECTION CORNER
- QUARTER SECTION CORNER
- SECTION LINE
- QUARTER SECTION LINE
- PLATTED LOT LINES
- PROPERTY (DEED) LINE
- APPARENT PROPERTY LINE
- CENTERLINE
- EXISTING RIGHT OF WAY LINE
- PROPOSED RIGHT OF WAY LINE
- PROPOSED EASEMENT
- MEASURED DIMENSION
- COMPUTED DIMENSION
- RECORDED DIMENSION
- EXISTING BUILDING

Bearings are referenced to the Illinois Coordinate System, NAD83, East Zone, as provided by the Illinois Department of Transportation.

**GRAPHIC SCALE**  
 FEET  
 0 20.40 30.60 50.100  
 SCALE: 1" = 20'

- IRON PIPE OR ROD FOUND
- "MAG" NAIL SET
- CUT CROSS FOUND OR SET
- 5/8" REBAR SET
- T1 THESE STAKES REFERENCE FOUND OR SET MONUMENTATION. SET 5/8 INCH IRON ROD FLUSH WITH GROUND TO TIE FOUND IRON STAKE IDENTIFIED BY COLORED PLASTIC CAP BEARING SURVEYORS REGISTRATION NUMBER.
- T2
- T3
- BT1 THESE STAKES, IN CULTIVATED AREAS, REFERENCE FOUND OR SET MONUMENTATION BURIED 5/8 INCH IRON ROD 20 INCHES BELOW GROUND TO TIE FOUND IRON STAKE. IDENTIFIED BY COLORED PLASTIC CAP BEARING SURVEYORS REGISTRATION NUMBER.
- BT2
- BT3
- STAKING OF PROPOSED RIGHT OF WAY. SET DIVISION OF HIGHWAYS SURVEY MARKER TO MONUMENT THE POSITION SHOWN. IDENTIFIED BY INSCRIPTION DATA AND SURVEYORS REGISTRATION NUMBER.
- STAKING OF PROPOSED RIGHT OF WAY IN CULTIVATED AREAS. BURIED 5/8 INCH METAL ROD 20 INCHES BELOW GROUND TO MARK FUTURE SURVEY MARKER POSITION IDENTIFIED BY COLORED PLASTIC CAP BEARING SURVEYORS REGISTRATION NUMBER.
- PERMANENT SURVEY MARKER, I.D.O.T. STANDARD 2135 (TO BE SET BY OTHERS)
- RIGHT OF WAY STAKING PROPOSED TO BE SET

STATE OF ILLINOIS )  
 ) SS  
 COUNTY OF WILL )

THIS IS TO CERTIFY THAT I, RONALD F. HODGEN, AN ILLINOIS PROFESSIONAL LAND SURVEYOR, (WE, RUETTIGER, TONELLI & ASSOCIATES, AN ILLINOIS PROFESSIONAL DESIGN FIRM LAND SURVEYING CORPORATION, NUMBER 89,) HAVE SURVEYED THE PLAT OF HIGHWAYS SHOWN HEREON IN SECTIONS 26 AND 27, TOWNSHIP 40 NORTH, RANGE 8 EAST OF THE THIRD PRINCIPAL MERIDIAN, KANE COUNTY, THAT THE SURVEY IS TRUE AND COMPLETE AS SHOWN TO THE BEST OF MY KNOWLEDGE AND BELIEF, THAT THE PLAT CORRECTLY REPRESENTS SAID SURVEY, THAT ALL MONUMENTS FOUND AND ESTABLISHED ARE OF PERMANENT QUALITY AND OCCUPY THE POSITIONS SHOWN THEREON AND THAT THE MONUMENTS ARE SUFFICIENT TO ENABLE THE SURVEY TO BE RETRACED, MADE FOR THE DEPARTMENT OF TRANSPORTATION, STATE OF ILLINOIS.

DATED AT JOLIET, ILLINOIS THIS 3RD DAY OF AUGUST, 2011 A.D.

*R.F.H.*  
 ILLINOIS PROFESSIONAL LAND SURVEYOR NO. 2630  
 LICENSE EXPIRATION DATE: 11-30-2012



THIS PROFESSIONAL SERVICE CONFORMS TO THE CURRENT ILLINOIS MINIMUM STANDARDS FOR A BOUNDARY SURVEY.

**RUETTIGER, TONELLI & ASSOCIATES, INC.**  
 Land Surveyors/Engineers/Planners/Landscape Architects/G.I.S. Consultants  
 214 ONEIDA STREET  
 JOLIET, ILLINOIS 60435  
 PH. (815) 744-6600 FAX (815) 744-0101

REFERENCE TIE TABLE

FROM	BEARING/ANGLE	DISTANCE	TO	DESCRIPTION
6532	NW 24 23'02"	167.45	8211	PK NAIL
6532	SE 77 23'03"	24.15	8264	CUT CROSS IN ASPHALT PARKING LOT
6532	NE 72 11'36"	96.27	8266	CUT CROSS IN ASPHALT PARKING LOT
6533	NE 02 45'30"	161.18	8213	CUT CROSS IN CONC. WALK
6533	SW 52 02'41"	104.09	8264	CUT CROSS IN ASPHALT PARKING LOT
6533	SW 25 29'52"	32.47	8266	CUT CROSS IN ASPHALT PARKING LOT
8120	NW 33 52'11"	161.82	8213	CUT CROSS IN CONC. WALK
8120	SE 18 03'38"	29.45	8267	PK NAIL
8120	SE 70 08'06"	73.09	8268	PK NAIL
8122	NW 33 53'02"	143.92	8211	PK NAIL
8122	SE 18 00'57"	40.29	8264	CUT CROSS IN ASPHALT PARKING LOT
8122	SE 87 26'40"	80.64	8266	CUT CROSS IN ASPHALT PARKING LOT

COORDINATE TABLE

STATION	OFFSET	PT#	NORTH	EAST
88+87.78	69.75' RT.	6532	1912195.084	992915.456
90+11.48	48.41' RT.	6533	1912253.830	993021.095
90+10.85	55.50' RT.	6534	1912246.861	993022.550
89+03.35	51.59' RT.	6535	1912217.390	992922.954
91+18.45	68.45' RT.	6536	1912262.254	993128.008
90+58.98	0.00' RT.	7034	1912313.119	993052.944
91+14.45	48.54' RT.	8120	1912280.469	993119.033
89+10.70	42.80' RT.	8122	1912228.120	992926.560
90+85.05	54.18' RT.	8126	1912267.460	993092.064
90+85.05	69.18' RT.	8127	1912252.964	993095.920

PARCEL NUMBER	OWNER	TOTAL HOLDINGS ACRES	PART TAKEN ACRES	AREA IN EXISTING R.O.W. ACRES	REMAINDER AREA ACRES	EASEMENT ACRES	AREA SQUARE FEET	EASEMENT PURPOSE	PERMANENT INDEX NUMBER	PROPERTY ACQUIRED BY
IEC0229	R&D PARTNERS, LLC	0.391	0.021	N/A	0.370	0.019	N/A	CONST.	09-27-432-001	
IEC0231	MARY ANN KREMPPEL	0.255	0.006 250 s.f.	N/A	0.249	0.025	N/A	CONST.	09-27-302-001	

NOTES:  
 1. THE COORDINATES SHOWN HEREON ARE ILLINOIS STATE PLANE COORDINATE SYSTEM EAST ZONE NAD 83 (2007) AND ARE BASED ON PUBLISHED COORDINATES FOR NGS STATION "IL KANE 36 40 8" OF NORTH 1909269.18, EAST 999552.34, COMBINED SCALE FACTOR IS 0.999943.

**PLAT OF HIGHWAYS**  
 STATE OF ILLINOIS  
 DEPARTMENT OF TRANSPORTATION  
 FAP 307 (IL 64)

SECTION: COUNTY: KANE  
 PROJECT: JOB NO.: R91-042-01  
 STATION 88+00 TO STATION 91+50  
 SCALE: 1"=20' SHEET 12 OF 29

BUREAU OF LAND ACQUISITION SH. No. 92  
 201 WEST CENTER COURT OF 243  
 SCHAUMBURG, ILLINOIS 60196