

PART OF THE SW 1/4 OF SECTION 26, TWP. 40 N., R. 8 E. OF THE 3RD. P.M., IN KANE COUNTY, ILLINOIS.

PARCEL NUMBER	OWNER	TOTAL HOLDINGS ACRES	PART TAKEN ACRES	AREA IN EXISTING R.O.W. ACRES	REMAINDER AREA ACRES	EASEMENT AREA		EASEMENT PURPOSE	PERMANENT INDEX NUMBER	PROPERTY ACQUIRED BY
						ACRES	SQUARE FEET			
IECO110	CNL FUNDING 2000-A, LP	1.760	0.047	N/A	1.713	0.034	N/A	CONST	09-26-326-016	
IECO111	CHICAGO TITLE LAND TRUST CO., TRUST NO. 1111266	1.664	0.034	N/A	1.630	0.037	N/A	CONST	09-26-326-015 09-26-326-017	

LEGEND

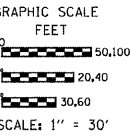
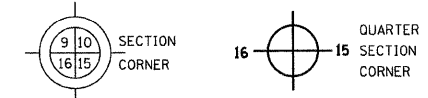

- SECTION LINE
- QUARTER SECTION LINE
- QUARTER, QUARTER SECTION LINE
- PLATTED LOT LINES
- PROPERTY (DEED) LINE
- APPARENT PROPERTY LINE
- CENTERLINE
- EXISTING RIGHT OF WAY LINE
- PROPOSED RIGHT OF WAY LINE
- PROPOSED EASEMENT
- MEASURED DIMENSION
- COMPUTED DIMENSION
- RECORDED DIMENSION
- EXISTING BUILDING

Bearings are referenced to the Illinois Coordinate System, NAD83, East Zone, as provided by the Illinois Department of Transportation.

- IRON PIPE OR ROD FOUND
- ⊕ "MAG" NAIL SET
- + CUT CROSS FOUND OR SET
- 5/8" REBAR SET
- T1, T2, T3 THESE STAKES REFERENCE FOUND OR SET MONUMENTATION. SET 5/8 INCH IRON ROD FLUSH WITH GROUND TO TIE FOUND IRON STAKE IDENTIFIED BY COLORED PLASTIC CAP BEARING SURVEYORS REGISTRATION NUMBER.
- BT1, BT2, BT3 THESE STAKES, IN CULTIVATED AREAS, REFERENCE FOUND OR SET MONUMENTATION. BURIED 5/8 INCH IRON ROD 20 INCHES BELOW GROUND TO TIE FOUND IRON STAKE. IDENTIFIED BY COLORED PLASTIC CAP BEARING SURVEYORS REGISTRATION NUMBER.
- STAKING OF PROPOSED RIGHT OF WAY. SET DIVISION OF HIGHWAYS SURVEY MARKER TO MONUMENT THE POSITION SHOWN. IDENTIFIED BY INSCRIPTION DATA AND SURVEYORS REGISTRATION NUMBER.
- M STAKING OF PROPOSED RIGHT OF WAY IN CULTIVATED AREAS. BURIED 5/8 INCH METAL ROD 20 INCHES BELOW GROUND TO MARK FUTURE SURVEY MARKER POSITION IDENTIFIED BY COLORED PLASTIC CAP BEARING SURVEYORS REGISTRATION NUMBER.
- ⊙ PERMANENT SURVEY MARKER, I.D.O.T. STANDARD 2135 (TO BE SET BY OTHERS)
- RIGHT OF WAY STAKING PROPOSED TO BE SET STATE OF ILLINOIS)
COUNTY OF WILL)

THIS IS TO CERTIFY THAT I, RONALD F. HODGEN, AN ILLINOIS PROFESSIONAL LAND SURVEYOR, (WE, RUETTIGER, TONELLI & ASSOCIATES, AN ILLINOIS PROFESSIONAL DESIGN FIRM LAND SURVEYING CORPORATION, NUMBER 89,) HAVE SURVEYED THE PLAT OF HIGHWAYS SHOWN HEREON IN SECTION 26, TOWNSHIP 40 NORTH, RANGE 8 EAST OF THE THIRD PRINCIPAL MERIDIAN, KANE COUNTY, THAT THE SURVEY IS TRUE AND COMPLETE AS SHOWN TO THE BEST OF MY KNOWLEDGE AND BELIEF, THAT THE PLAT CORRECTLY REPRESENTS SAID SURVEY, THAT ALL MONUMENTS FOUND AND ESTABLISHED ARE OF PERMANENT QUALITY AND OCCUPY THE POSITIONS SHOWN THEREON AND THAT THE MONUMENTS ARE SUFFICIENT TO ENABLE THE SURVEY TO BE RETRACED, MADE FOR THE DEPARTMENT OF TRANSPORTATION, STATE OF ILLINOIS.

DATED AT JOLIET, ILLINOIS THIS 3RD DAY OF AUGUST 2010 A.D.

ILLINOIS PROFESSIONAL LAND SURVEYOR NO. 2630
LICENSE EXPIRATION DATE: 11-30-2012

THIS PROFESSIONAL SERVICE CONFORMS TO THE CURRENT ILLINOIS MINIMUM STANDARDS FOR A BOUNDARY SURVEY.

RUETTIGER, TONELLI & ASSOCIATES, INC.
Land Surveyors/Engineers/Planners/Landscape Architects/G.I.S. Consultants
2174 ONEIDA STREET
JOLIET, ILLINOIS 60435
PH. (815) 744-6600 FAX (815) 744-0101

PLAT OF HIGHWAYS
STATE OF ILLINOIS
DEPARTMENT OF TRANSPORTATION
FAP 307 (IL 64)

SECTION: COUNTY: KANE
PROJECT: JOB NO.: R91-042-01
STATION 102+00 TO STATION 107+00
SCALE: 1"=30' SHEET 16 OF 29

BUREAU OF LAND ACQUISITION SH. NO. 96
201 WEST CENTER COURT OF 243
SCHAUMBURG, ILLINOIS 60196

COORDINATE TABLE

STATION	OFFSET	PT#	NORTH	EAST
102+78.11	70.84' LT.	5224	1912652.973	994227.754
102+86.53	60.93' LT.	5225	1912644.823	994237.900
104+76.53	60.11' LT.	5226	1912679.879	994424.638
102+82.27	65.94' LT.	5228	1912648.946	994232.767
104+77.33	65.11' LT.	5233	1912684.936	994424.477
106+84.31	64.23' LT.	5235	1912723.126	994627.907
104+21.22	75.35' LT.	5343	1912684.405	994367.447
104+21.18	65.35' LT.	5344	1912674.577	994369.293
104+71.22	75.14' LT.	5345	1912693.630	994416.589
104+71.18	65.14' LT.	5346	1912683.802	994418.434
106+25.00	59.48' LT.	9815	1912707.273	994570.557
106+24.95	49.48' LT.	9816	1912697.444	994572.402

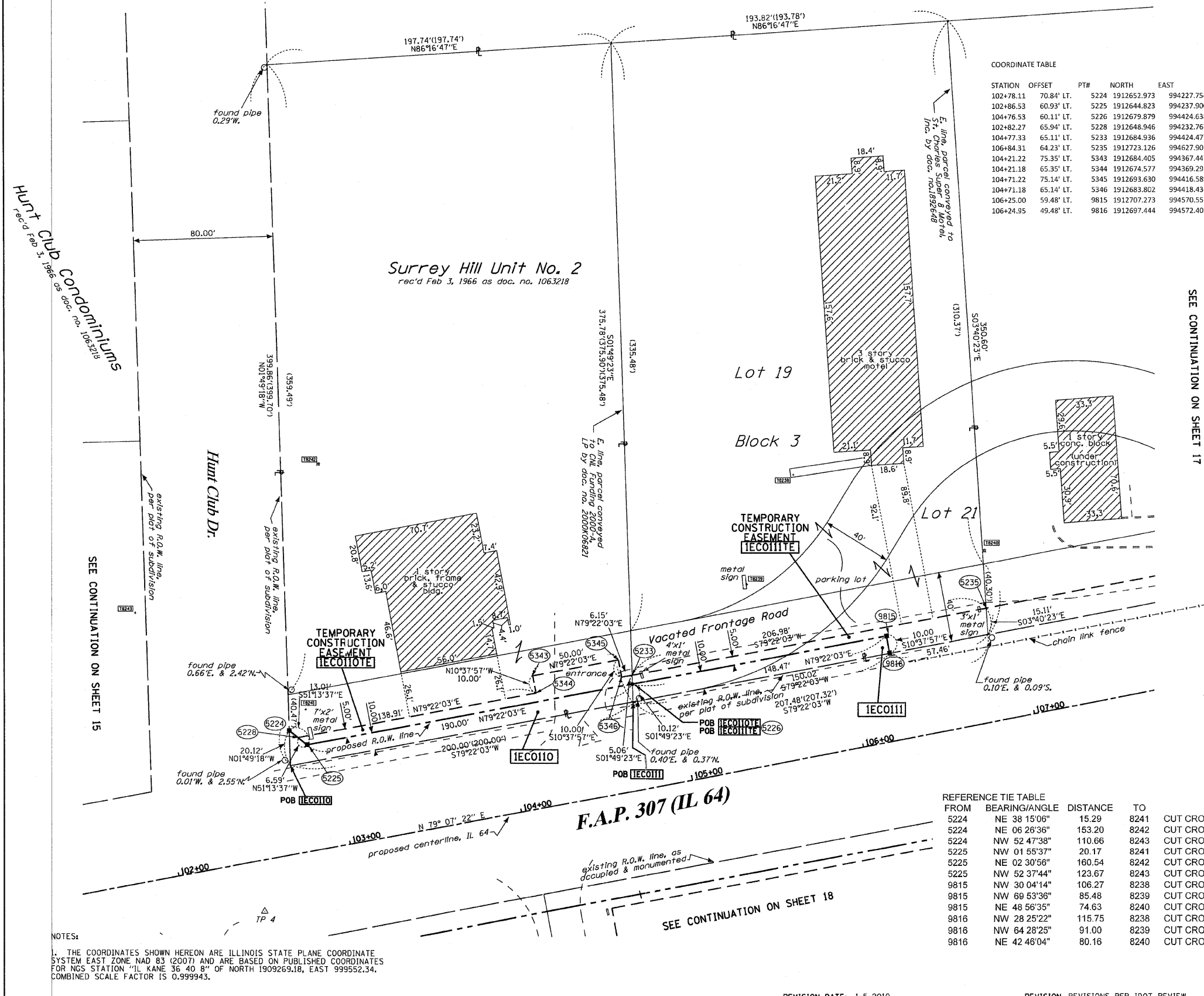

REFERENCE TIE TABLE

FROM	BEARING/ANGLE	DISTANCE	TO	DESCRIPTION
5224	NE 38 15'06"	15.29	8241	CUT CROSS ON CONC. PAD
5224	NE 06 26'36"	153.20	8242	CUT CROSS ON BOLT OF LIGHT POLE
5224	NW 52 47'38"	110.66	8243	CUT CROSS ON BOLT OF FIRE HYDRANT
5225	NW 01 55'37"	20.17	8241	CUT CROSS ON CONC. PAD
5225	NE 02 30'58"	160.54	8242	CUT CROSS ON BOLT OF LIGHT POLE
5225	NW 52 37'44"	123.67	8243	CUT CROSS ON BOLT OF FIRE HYDRANT
9815	NW 30 04'14"	106.27	8238	CUT CROSS ON CONC. WALK
9815	NW 69 53'36"	85.48	8239	CUT CROSS ON CONC. SIGN BASE
9815	NE 48 56'35"	74.63	8240	CUT CROSS ON LIGHT POLE BASE
9816	NW 28 25'22"	115.75	8238	CUT CROSS ON CONC. WALK
9816	NW 64 28'25"	91.00	8239	CUT CROSS ON CONC. SIGN BASE
9816	NE 42 46'04"	80.16	8240	CUT CROSS ON LIGHT POLE BASE

NOTES:
1. THE COORDINATES SHOWN HEREON ARE ILLINOIS STATE PLANE COORDINATE SYSTEM EAST ZONE NAD 83 (2007) AND ARE BASED ON PUBLISHED COORDINATES FOR NGS STATION "IL KANE 36 40 8" OF NORTH 1909269.18, EAST 999552.34. COMBINED SCALE FACTOR IS 0.999943.